Home Edition
TELEPHONE 383-4111
CLASSIFIED 386-2121

# The Daily Colonist.

Gale, High 43
★ ★ ★
Weather Details On Page 2

Vancouver Island's Leading Newspaper Since 1858

No. 279–115th Year | VICTORIA, BRITISH COLUMBIA, FRIDAY, NOVEMBER 9, 1973 | 15 CENTS DAILY 20 CENTS SUNDAY

# Fuel Curbs Unlikely in West—Macdonald

Colonist Wire Services

OTTAWA — The federal government's energy conservation program will be aimed mainly at eastern Canada, since no shortage is expected in the oil-producing west, Energy Minister Donald Macdonald said Thursday.

Western Canada uses domestic oil while Quebec, the Atlantic povinces are supplied with oil imported from Venezuela and the Middle East.

Macdonald said Thursday he would announce the federal government's conservation program as soon as he had concluded consultations with the provincial governments.

He said fuel-saving measures would be similar to those announced in the U.S. Wednesday. Nixon recommended keeping thermostats at 68 degrees, shorter business hours and relaxed antipollution standards.

Macdonald has already said the Canadian government may have to use some form of rationing as well.

"In some ways it is difficult to get public support (for the conservation program) west of the Lakehead, where there are no shortages," the energy minister said.

"So we may have to operate only in the east. Between the Rockies and the Lakehead we don't forsee a problem," he added.

Macdonald said that shortages caused by reductions in shipments by foreign oil producers would likely affect the B.C. coast, which buys some foreign oil products.

But B.C. Energy Board and West Coast industry sources have told the Colonist that the only major oil product imported into the province is heavy fuel oil, used extensively by the coastal forest industry.

Supplies of this, they said, come mainly from California and the Carribean area, and may be in jeopardy later this winter.

However, B.C. gasoline and home heating oil, they said, is produced almost entirely by B.C. and Alberta refineries from western crude oil.

He did not say whether rationing—if it is needed—would be applied only in selected regions, but his remarks

Continued on Page 2

## Industrial Oil Pinch Only B.C. Problem

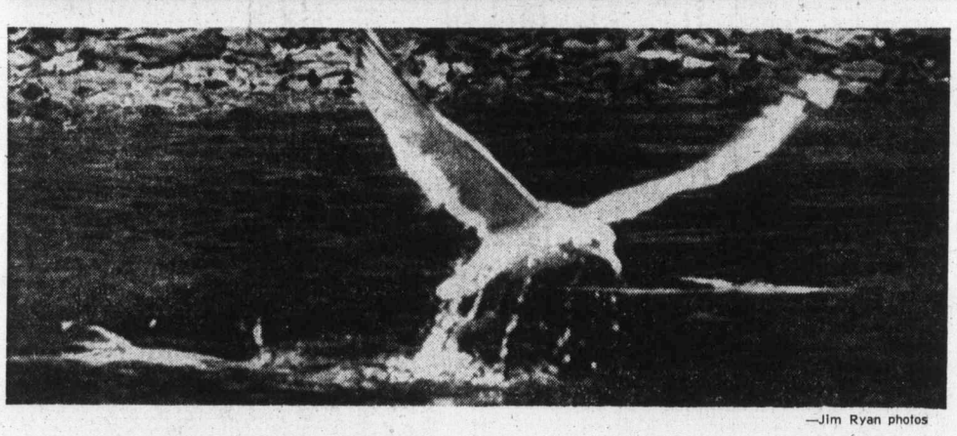

—Jim Ryan photos

## Salmon Takes High Road, Gulls Take Low

Hungry seagulls follow spawning salmon up Goldstream River to cadge easy meals. Screaming birds pick up loose roe floating downstream and also scavenge on beached bodies of dead fish that make it to spawning grounds. Annual trek of salmon up Goldstream through provincial park is watched by thousands of Victoria area residents each fall.

# Talks Hopes Rise With Mideast Deal

## Arabs, Israel Okay 5-Point Agreement

Associated Press

Israel and Egypt both have agreed to a five-point ceasefire deal that could produce peace talks on a Middle East settlement by the end of the year, United States officials said.

The agreement still had to be submitted, to Secretary-General Kurt Waldheim of the United Nations.

The points were:

- A prisoner-of-war exchange as soon as possible.
- A UN-supervised supply corridor through Israeli lines to the encircled Egyptian 3rd Army. No weapons are to pass through nor is the corridor to be in any way controlled by Israel.
- Ending of the Egyptian blockade of the Bab el Mandeb Strait, Israel's only outlet to the Indian Ocean.
- Negotiations between Israeli and Egyptian military commanders to arrange a more convenient ceasefire line.
- Direct peace negotiations between Israel and Egypt once the first four points are fulfilled.

The officials, with State Secretary Henry Kissinger in Saudi Arabia, said the agreement would ease tensions by providing an exchange of prisoners and giving the Egyptians access to their encircled 3rd Army on the east bank of the Suez canal and to the city of Suez on the west bank.

The agreement was reached during Kissinger's stop in Cairo for talks with Egyptian President Anwar Sadat.

In Cairo, the semi-official newspaper Al Ahram said today a move is afoot for an Arab-Israeli peace conference in Geneva under the sponsorship of the UN.

International contacts are

Continued on Page 2

*Sadat*
. . . Geneva parley?

*Kissinger*
. . . fashions accord

## Israeli Aplomb Shattered By Latest War

TEL AVIV (AP) — Israel has emerged from the latest Mideast war a country of tense, troubled and uncertain people capable of "very irrational reactions" in the future unless permanent peace comes soon, say top psychologists.

The war dispelled the comforting view held by many Israelis, these psychologists say, of "seeing themselves as supermen and the other side as permanently inferior and destroyed their ideas of security."

Since the war began Oct. 6 the number of depressed Israeli civilians seeking treatment at the country's 20 community mental health centres has increased by 10 per cent, said Dr. Ludwing Tramer, Israel's mental health director, in an interview.

He refused to disclose any other statistics but said: "There is very great tension among people in the country. Unless it is reduced by a desirable development, our entres will continue to be very heavily overloaded in the future."

Dr. Hans Kreitler, who founded the psychology department at Tel Aviv University, said in a separate interview: "It's a war with a bad taste—so bad a taste that even when there is good news, the people are not very happy."

In 1967 when Israeli forces conquered Jerusalem, the Golan Heights and Sinai, there was a feeling that "the motherland had been redeemed," Kreitler said.

"In fact, there was very little left to conquer in the sense of conquering the fatherland, so this October war, which was forced on us, had no meaning, no aim.

"We could only crush the

Continued on Page 2

*Researchers:*

## Aerosol Sprays Danger

WASHINGTON (UPI) — A private American research group said Thursday that aerosol products were dangerous to safety and health. It urged the government to clamp tight controls on them and consumers not to buy them for home use.

The Centre for Science in the public interest said its year-long study of aerosol sprays showed they were dangerous because they could be misused or otherwise handled improperly and cause a new kind of air pollution in the home itself.

"We strongly recommend that aerosol spray products not be used in the home."

## Da Vinci In Attic

**ROME (Reuter) — An Italian art expert said here Wednesday that a painting found in a dusty attic by a man modernizing his home in eastern Italy is a 15th-century oil by Renaissance master Leonardo da Vinci.**

# 'No One Could Decipher Tapes'

WASHINGTON (AP) — President Nixon's personal secretary testified Thursday that the quality of some of the subpoenaed Watergate tapes is so bad that no one will be able to hear every word.

Rose Mary Woods told of working for nearly a month, sometimes until 3 and 4 a.m. trying to transcribe Watergate conversations from recordings made surreptitiously in the president's offices.

Asked whether she was able to make a verbatim transcript, Miss Woods said: "I don't think any human being could. Maybe a technician. I could not get every word. I don't think anyone else . . ." the sentence was left incomplete.

Miss Woods, 55, a Nixon aide for 23 years, was a witness at a federal court hearing exploring the White House claim that two key conversations related to the Watergate political espionage scandal, went unrecorded.

Later in the day the court heard from another Nixon intimate, R. H. Haldeman, who resigned as presidential chief of staff April 30 in the heat of the Watergate scandal.

Miss Woods' testimony was the first in six days of hearings to contend that the quality of the tapes is poor. A technician had testified earlier that even whispers could be picked up by the sensitive microphones placed in the president's desks and into wall lamps.

Haldeman, who had listened to one tape, said this about the tapes' quality when asked by the Senate Watergate committee: "It's good at times and not good at times."

## Wrong-Body Rites To Be Righted

MIAMI BEACH (UPI) — Leonard Zilbert, president of a century-old chain of funeral parlors, apologized to a widow Thursday for the appearance of a stranger in the casket reserved for her husband.

"We are human. We made a mistake. I wish we could undo it," Zilbert said, and he scheduled "full military honors" tonight for a second service for John Greenia, a First World War veteran who died Sunday night at a hospital.

On Tuesday, Greenia's widow, Minnie, and 75 members and friends of Post 3559 of the Veterans of Foreign Wars where the 77-year-old veteran served as quartermaster, were shocked when they found another man dressed in Grennia's clothes in the casket.

Chaos erupted as the widow was led to three other viewing rooms in search of her husband's body. An investigation by the funeral home the next day resulted in the discovery that the former stockbrocker's body had been placed in another man's grave.

The body was exhumed and returned to the chapel.

Zilbert said he hoped the second service would recapture the "dignity" of the dead serviceman.

"We will have full military honors, with servicemen, VFW people, taps and a chaplain," Zilbert said.

## Inside

*Job Prospects Grim for Spiro* —Page 18

*Cabinet Told To Bare Souls* —Page 16

| | Page |
|---|---|
| Finance | 8, 9 |
| Editorial | 4 |
| Background | 5 |
| Local News | 19 |
| Sports | 12, 13, 14 |
| Marine Calendar | 16 |
| Provincial Court | 15 |
| Family News | 20, 21, 22 |
| Theatre | 24 |
| Names in the News | 10 |
| Comics | 23 |
| Garden Notes | 23 |
| Classified | 26-34 |
| Bridge | 28 |
| Crossword | 29 |
| Television | 27 |

# Price Hike Shy Of Milk Deficit

By GORDON HAMILTON
Colonist Duncan Bureau

DUNCAN — There is no way the one-cent increase in the price of milk announced Thursday by B.C. Agriculture Minister Dave Stupich will cover the deficit dairy farmers are currently facing, according to two central Vancouver Island farmers.

Henry Westwick, who has a 40-head herd of Jersey cows at Cowichan Station, said late Thursday that the government action was not sufficient to save the marginal farmers.

"To make sure we are going to maintain a stable dairy industry and have a relatively bright outlook for the future, the price should go up five cents per quart," said Westwick.

This figure, he said, was based on a request by the Vancouver Island Farmers' Institute for an increase of $2 per hundredweight in milk price to cover losses farmers have incurred over the last four months because of increased feed costs. The current price is about $10 per hundredweight.

He said the farmers who were affected most by the increasing feed costs were those who were trying to establish themselves, and had mortgage payments to make on their land. Westwick said well-established farmers were managing to get by.

"It's the farmers who are trying to buy in that are really feeling the pinch," he said.

Continued on Page 2

## Gorde Hunter
# Notes to You

**THE PREMIER** of our province exhibited his ability to negotiate. He showed a willingness to reverse a stand, to listen to the other side of the argument. Just Dave now says there will be no tax hike for golf courses as long as they show no discrimination in admitting members, as long as they pledge the courses will remain as such in perpetuity.

David Barrett, therefore, is to be commended for his actions and golf devotees of this province owe him a round of applause. It is purely and simply a victory for commonsense and Barrett proved his commonsense by his decision . . .

□

**AT HAND,** a letter from Eileen Learoyd, who many of you will remember as a damned fine reporter for this journal not too many years ago. Eileen is hopping mad at the city's engineering department because of a recently announced proposal to construct a pedestrian promenade along the rocky foreshores below Beacon Hill Park.

Eileen mounted a successful campaign against such construction a few years ago. She was innundated with mail supporting her articles at that time. Please peruse her letter:

"He's at it again! The city engineer, Garnett I presume. He has a remorseless passion for concreting, asphalting and otherwise destroying the Dallas Road cliffs.

"Quite a few years ago I had 700 letters agreeing with my protest about this and took them to City Hall and he was stopped. But the man won't give up.

"Imagine setting out to deface practically the last natural beauty spot in the city. Why can't we have it NATURAL? According to an oceanographer who took the trouble to phone me, concrete walls, walks, etc., do not stop erosion, but, in fact, hasten it. Imagine constructing hideous asphalt walks along the Cliffs of Dover.

"P.S. — $300,000 to ruin that super scene!"

The original Learoyd story could probably be used word for word again today and contain the same good sense. The hope, of course, that enough concerned citizens rise up once again and put a halt to the concretephobia of the engineering department . . .

□

**ALSO,** at hand, a letter from Oregon — a letter that brings about a near apoplectic state on my part because of the implications.

It is from the Board of Medical Examiners in Portland, Ore., and is addressed: To Whom It May Concern.

"This is to advise that Mr. Kok Yuen Leung has met the qualifications established by the Oregon State Board of Medical Examiners and is qualified to practice as an acupuncturist in the State of Oregon under the direction and control of a licentiate of the Board of Medical Examiners. Howard Bobbitt, executive secretary."

Kok Yuen Leung, the same Leung who is widely recognized as the leading authority on the Chinese healing art in North America. The same Leung was stopped from practicing in Vancouver — the same Leung who can't get to first base in his efforts to help British Columbians.

I spoke with Leung earlier this week and learned he will be at the Lincoln Medical Centre in Lincoln, Ore. But Leung also stated he still hasn't given up hope of eventually being able to practice (legally) in British Columbia.

I trust those in power down at the Legislative Buildings will note this clear-thinking decision by the Oregon State Medical Board and I trust further they will jab the B.C. Medical Society into similar action in our province . . .

□

**NOT SO LONG** ago I wondered out loud whatever had happened to Smokey Smith, the legendary foot slogger from New Westminster who won the Victoria Cross in the last shootout. Wonder no longer, Smokey Smith has his own travel agency in Vancouver — Smith Travel Centre on Burrard.

□

**AND** wouldn't it be something if super horse Secretariat turned out to be impotent?

# West Curbs Unlikely

From Page 1

seemed to leave open that possibility.

But aside from rationing, still considered fairly unlikely by officials, Macdonald reiterated that western consumers will have to pay the same higher oil prices as easterners after Feb. 1.

That is when the government plans to revoke its price restraint policy for oil products. At that point, said the minister, western oil prices will be permitted to rise to the price of foreign oil delivered at Montreal.

If that doesn't please western consumers, Alberta oil interests will probably be even less happy. They want prices to rise even higher than imported oil, to the level now existing in U.S. markets.

Demands for those higher oil prices from Alberta have led to the current dispute between Ottawa and the Alberta government, which seeks, among other things, the higher royalties that go with higher wellhead prices.

The mounting regional disagreement is rooted in the 1961 federal oil policy.

Introduced by the Conservative government of the day, trat policy restricted domestic crude oil to markets west of the Ottawa Valley, East of that line, refineries were to be supplied by less-costly imported oil.

The pipeline from the west stops in Ontario.

But for the first time, imported oil became more costly than domestic crude this year. So the government in September renounced the 1961 policy and set plans in motion for construction of a pipeline from Ontario to Montreal refineries.

That pipeline could not be completed until 1975 at the earliest.

The immediate shortages in the east are being caused by production cutbacks by the Arab states—part of their strategy to punish allies of Israel in the Middle East conflict.

If those shortages exceed 25 per cent of normal demand, Macdonald has said, rationing would be imposed.

□

## Ready by Tuesday

# B.C. Drafts Plan To Save Energy

The provincial public works department is drafting an energy conservation plan which will probably be announced early next week, officials said Thursday.

Deputy Minister George Giles' office said a plan, which will involve turning down government office thermostats a few degrees and shutting off lights, will be officially released Tuesday.

"We definitely will be going along this line," said Stanley Lloyd, director of construction and maintenance for the public works department, when asked if B.C. planned to follow Ottawa's suggestions to reduce energy consumption.

Tentative suggestions drawn up so far—there's been no direct instructions yet from Public Works Minister Bill Hartley, who is in Winnipeg, or from the cabinet—include making offices a little cooler and turning off lights.

Few government offices depend on lights to supply part of the heat to keep offices warm, said Lloyd, so reducing illumination won't aggravate a heating problem.

The headquarters of the crown corporation B.C. Hydro in Vancouver utilize this system, and lights usually burn through the night. Lloyd said when they were extinguished one night a few years ago in a power crisis, "they had a hell of a time raising the temperature a few degrees."

Premier Barrett has long been an advocate of energy conservation, but his government has done little in this field since taking office last year.

"We have been absolutely wasteful," he said last month at a joint news conference with Washington state Governor Dan Evans, who has effected a 4.2 per cent electricity saving in the capital region in Olympia, Wash.

The North American dream of owning "monster automobiles and heating homes with gobs of oil" has to end, he said.

## U.K. Labor Loses Stronghold

LONDON (CP) — Prime Minister Heath's Conservative party hung on to two parliamentary seats by reduced margins and a blonde Scottish Nationalist grabbed a Labor party stronghold in Scotland in British by-elections Thursday.

Conservatives scraped home as winners in Edinburgh North and Hove, Sussex.

Margo MacDonald, 29-year-old mother of two children, blasted Labor out of its shipbuilding bastion of Glasgow-Govan in one of the biggest election surprises in years.

## Speed Cut Bid To Save Fuel

OLYMPIA, Wash. (AP) — Governor Dan Evans of Washington said he will ask that speed limits on state highways be reduced to 50 miles an hour. The announcement was prepared as part of a package of energy savings steps announced at a Seattle news conference.

## Truck Driver Killed in U.S.

MOUNT VERNON, Wash. (AP) — The Washington state patrol said a truck driver from North Delta, B.C., was killed when his tractor-trailer jacknifed on Interstate 5 north of Mount Vernon, Wash. The victim was identified as Richard Schochenmaier, 32.

From Page 1

## Mideast

being made in Cairo, Moscow and Washington regarding the proposed conference, the newspaper said. Egypt has sent envoys to Arab capitals to get leaders' views on the next steps by the Arab world, Al Ahram said.

Israeli and Egyptian officers met Thursday to discuss a new ceasefire line in accordance with the reported ceasefire plan, Israel defence ministry sources said Thursday in Tel Aviv.

The sources said Maj.-Gen. Aharon Yariv, a former military intelligence chief and a top adviser to Premier Golda Meir, met an unidentified Egyptian officer on Kilometre 101 of the Cairo-to-Suez road.

Israeli and Egyptian forces there are separated behind barbed wire by only 10 feet of no-man's land. UN peacekeepers are along the Suez Canal front to prevent fighting.

The U.S. officials, describing Washington as "the trustee" of the new ceasefire agreement, said action to implement the agreement could begin in a matter of days.

At the UN in New York, it was learned that U.S. Ambassador John Scali had an appointment with Waldheim Thursday morning, apparently to give him a copy of the agreement. Waldheim had no immediate comment.

# Costs, Red Tape May Stall Pipe

NEW YORK (UPI) — Business Week magazine said Thursday the Alaska oil pipeline may be delayed a full year because the consortium of companies planning to build it is having second thoughts about rising costs, red tape and weather.

From the time the pipeline stretching from the North Slope of Alaska to the Pacific port of Valdez was first broached to the present, cost estimates have grown from $900 million to $4.5 billion.

And even if Congress and the White House clear the bill to approve building the pipeline, environmentalists have threatened to sue Alyeska Pipeline Service Co. The company would have to obtain a total of more than 1,100 permits from federal and state authorities in order to complete it.

And unless all the legal barriers are overcome by Christmas, Business Week said, some oil companies in the consortium said the pipeline might as well be postponed a whole year.

# Milk Hike Shy

From Page 1

And John Abma, a Cedar area farmer with a 100-head Holstein herd, said the one-cent increase is the equivalent of 40 cents per hundredweight.

In order for him to break even, he said, a 90-cent hike per hundredweight would be necessary. However, such an increase would not help him recover the losses of the past four months, he said.

"I recognize it is a help and a step in the right direction, but it was not fast enough and it is not sufficient," he said.

"But it's better than nothing."

Earlier Thursday, Stupich said he expected the retail milk price to go up "at any moment."

He cited higher feed costs to the farmers as the reason for the increase but added the dairy farmers' price squeeze really hasn't been tackled by the government.

This is jut a first step, Stupich pointed out.

## Beaten Body Of Girl Found

KAMLOOPS, B.C. (CP) — The body of Pamela Darlington, 19, of Kamloops, was found on the south bank of the Thompson River near downtown Kamloops.

RCMP said the woman had been brutally beaten. An autopsy will be held to determine cause of death.

Miss Darlington was last seen hitchhiking on a city street Tuesday evening.

SERVING VANCOUVER ISLAND
Sands
WE CARE
Dedicated to Service
Sensible Prices
SANDS FUNERAL CHAPELS
Your six community Chapels. Independent, Family Owned and Controlled. Sands since 1912.
INTERNATIONAL FLIGHT CARE
Specializing in shipping to or from anywhere. Call collect.
A DIVISION OF SANDS
REMOVAL AND MEMORIAL SERVICE
Covering Vancouver Island
Call Collect
A DIVISION OF SANDS
VICTORIA, 388-5188
SIDNEY, 656-2932
COLWOOD, 478-3821
DUNCAN, 746-5212
LADYSMITH, 245-2331
NANAIMO, 753-2032

FOR MAYOR OF SAANICH
GUNNING, Edith R. X
(Inserted by Gunning for Mayor Committee)

# Israelis Shattered

From Page 1

armies of our enemies because we can't conquer their countries and we couldn't be enthusiastic about such an aim. We fought for our existence. We didn't even fight for peace. Therefore, all our reactions were rather sobering."

Achi Yotan, a counselling psychologist in the department of social welfare, said the war brought home something that Israelis have always known but chosen to ignore in the past — the fact that they live in a small country surrounded by enemies.

"People thought we were so strong, so brave that nothing could touch us," he said. "Many people would smile when they'd say Israel was small nation surrounded by enemies. Now they all talk about danger coming to be a reality in the last few weeks."

A public opinion survey conducted by the Israeli Institute for Applied Social Research and by Hebrew University's communications institute found 80 per cent of the public supporting the government throughout the war.

But there was a slight shift in the degree of satisfaction with fewer people saying it was doing a very good job.

Before the war, 32 per cent of those polled said Israel's handling of the military situation was "very successful" and 59 per cent termed it "successful." On Oct. 15—the 10th day of the war—the figures were 23 per cent saying "very successful" and 63 per cent "successful."

By Oct. 24—the day of the second United Nations ceasefire—the figures were 24 per cent replying "very successful," 51 per cent "successful" and 19 per cent "not so very successful."

In the long run, Kreitler predicted the psychological impact of the war "will be much stronger because all our gods failed us—this means not only the living gods but the ideas."

"Israel went through a period of affluence, high standard of living, extraordinary carelessness, waste, reduced enthusiasm for pioneering and work before the war. Now they have to face the fact that most of their ideas about security were mistaken."

## Barbie says . . .

**"I remember, I remember the roses red and white, The violets, and the lily-cups, those flowers made of light."**

If you are like me . . . this is the time of the year when it is most difficult to obtain flowers of the colour which will co-ordinate with one's interior decoration . . . Our gardens are looking sad, drooping and colourless . . . And as the poet says, "The melancholy days have come, the saddest of the year, of wailing winds, and naked woods, the meadows brown and sear." . . . But the other day when browsing through the lovely store of MACDONALD'S FURNITURE MART, 1420 BROAD ST., I was entranced by their wonderful display of artificial flowers . . . They have just received a large consignment of them from one of the finest manufacturers in the trade . . . What a wonderful collection! What a lovely display! . . . Flowers of every kind . . . annuals, perennials, tropical, and the exotic . . . And in all types of arrangements, large and small . . . Arrangements to fill a small corner on a cabinet . . . Large arrangements in the form of a display, which would embellish a room . . . As I walked around admiring the display, I found myself trying to identify the names of the flowers . . . they are so real! . . . Amongst the whites, I picked out Queen Anne's Lace; and Asters . . . In the blues, there were the Great Lobelia and the Lavender . . . and there are Yellows, Purples, Orange, Red, Pink, and of course Green . . . and the Greens are so real! And the arrangements are so neat and tidy, yet casual . . . Just as you or I would arrange them . . . MACDONALD'S FURNITURE MART are to be complimented for bringing this merchandise to Victoria . . . In this city of gardens they need not have any fear of the critics . . . for in spite of them being artificial, they have such a genuine look about them . . . I also noticed how sturdy and well-constructed they are . . . they have a lasting look about them . . . and of course, they do not require much attention, except the occasional gentle dusting . . . Call in at MACDONALD'S FURNITURE MART, 1420 BROAD ST., you may find just the floral arrangement you have been looking for, and other lovely items.

# The Weather

**NOV. 9, 1973**

Gale warning for Georgia Strait, Juan de Fuca Strait and West Coast with rain, snow mixed with rain in the morning. Winds Northeasterly 35 to 40. Thursday's precipitation .11. Sunshine nil hours 6 minutes. Recorded high and low at Victoria 42 and 37. Today's forecast high and low 43 and 30. Today's sunrise 7:12 a.m., sunset 4:43 p.m. Moonrise 3:54 p.m., moonset 6:17 p.m. Saturday's outlook, cloudy with a few showers.

East Coast of Vancouver Island — overcast with snow changing to rain by the afternoon. Winds easterly 25. Forecast high and low 43 and 30. Saturday's outlook, cloudy with a few periods of rain.

West Coast of Vancouver Island — rain mixed with snow over northern parts. Winds easterly 25. Forecast high and low at Tofino 42 and 30. Saturday's outlook, periods of rain.

North Coast — a few snow flurries mostly along the east coast of the Charlottes. Winds northeasterly 25 in exposed areas. Lows about 15 on the mainland and near 25 on the Charlottes. Highs, lower thirties except about 25 Mainland valleys. Saturday outlook, periods of rain and a little milder.

Extended Outlook — Sunday through Tuesday periods of rain decreasing about Tuesday. Highs 45 to 55, lows in 30s to lower 40s.

**READINGS**

| | Max. | Min. | Precip. |
|---|---|---|---|
| St. John's | 39 | 31 | Trace |
| Halifax | 42 | 30 | — |
| Fredericton | 40 | 19 | — |
| Charlottetown | 39 | 25 | — |
| Montreal | 44 | 34 | .09 |
| Ottawa | 44 | 33 | .09 |
| Toronto | 47 | 31 | — |
| North Bay | 33 | 23 | — |
| Kenora | 17 | 7 | .04 |
| Churchill | 21 | 16 | — |
| Winnipeg | 18 | 5 | Trace |
| Brandon | 15 | 3 | — |
| Regina | 6 | —6 | Trace |
| Saskatoon | 10 | —2 | — |
| Prince Albert | 18 | 9 | .01 |
| North Battleford | 10 | —4 | — |
| Swift Current | 2 | —16 | Trace |
| Medicine Hat | —3 | —19 | Trace |
| Lethbridge | —2 | —11 | Trace |
| Calgary | 2 | —21 | Trace |
| Edmonton | 0 | —25 | Trace |
| Cranbrook | 26 | 12 | .01 |
| Castlegar | 35 | 23 | Trace |
| Penticton | 42 | 36 | — |
| Vernon | 31 | 26 | Trace |
| Revelstoke | 32 | 23 | .07 |
| Princeton | 32 | 16 | .04 |
| Salmon Arm | 30 | 26 | .27 |
| Vancouver | 43 | 32 | Trace |
| Prince Rupert | 34 | 15 | — |
| Comox | 38 | 31 | .01 |
| Prince George | 14 | 7 | .04 |
| Kamloops | 29 | 24 | .03 |
| Dawson City | —15 | —30 | — |
| Whitehorse | 3 | —26 | Trace |
| Fort St. John | 4 | —9 | .03 |
| Yellowknife | 11 | —1 | — |
| Inuvik | 8 | —9 | .02 |
| Seattle | 43 | 35 | .02 |
| Spokane | 33 | 29 | .01 |
| Portland | 45 | 41 | .11 |
| Phoenix | 87 | 49 | — |
| Las Vegas | 76 | 45 | — |
| Honolulu | 87 | 68 | — |
| Chicago | 38 | 31 | — |
| Miami | 87 | 71 | — |

**TIDES AT VICTORIA HARBOR**
(Tides listed are Pacific Standard Time)

| | Time H.M. | Ht. Ft. | Time H.M. | Ht. Ft. | Time H.M. | Ht. Ft. | Time H.M. | Ht. Ft. |
|---|---|---|---|---|---|---|---|---|
| 8 | 02.10 | 6.7 | 06.05 | 6.4 | 12.05 | 8.5 | 19.40 | 2.1 |
| 9 | 04.30 | 7.1 | 06.55 | 6.9 | 12.25 | 8.9 | 20.20 | 1.3 |
| 10 | 05.55 | 7.6 | 07.35 | 7.5 | 12.45 | 9.3 | 21.00 | .6 |
| 11 | 06.45 | 8.1 | 08.30 | 8.0 | 12.55 | 9.6 | 21.45 | .2 |
| 12 | 07.40 | 8.5 | 09.20 | 8.3 | 13.20 | 9.7 | 22.30 | .2 |
| 13 | 08.30 | 8.8 | 10.20 | 8.6 | 14.00 | 9.6 | 23.15 | .4 |
| 14 | 09.00 | 9.0 | 11.20 | 8.6 | 14.20 | 9.2 | | |

**TIDES AT FULFORD HARBOUR**
(Tides listed are Pacific Standard Time)

| | Time H.M. | Ht. Ft. | Time H.M. | Ht. Ft. | Time H.M. | Ht. Ft. | Time H.M. | Ht. Ft. |
|---|---|---|---|---|---|---|---|---|
| 8 | 04.10 | 9.8 | 08.25 | 8.2 | 13.55 | 10.9 | 21.10 | 2.9 |
| 9 | 05.10 | 10.5 | 09.15 | 8.8 | 14.30 | 11.1 | 21.45 | 1.9 |
| 10 | 06.00 | 11.0 | 10.10 | 9.3 | 14.55 | 11.2 | 22.25 | 1.1 |
| 11 | 06.35 | 11.5 | 11.00 | 9.7 | 15.25 | 11.3 | 23.05 | .6 |
| 12 | 07.30 | 11.8 | 11.55 | 10.0 | 16.00 | 11.2 | 23.55 | .4 |
| 13 | 08.20 | 11.9 | 13.00 | 10.1 | 16.45 | 10.9 | | |
| 14 | 00.40 | .7 | 09.10 | 12.0 | 14.25 | 9.8 | 17.40 | 10.3 |

—CP

## Railway Car Wash?

That may be the way it looks, but train is just pulling out of railway yard near Lakeshore Boulevard, Toronto, its caboose nice and clean but not from this car wash.

*Cod War*

# Iceland Ready To Sign Pact

REYKJAVIK (AP) — The Icelandic cabinet unanimously accepted Thursday a draft agreement designed to resolve the cod war with Britain over fishing rights.

The draft, which would sharply cut the number of British trawlers in Icelandic waters, was worked out last month in London by Icelandic Premier Olafor Johannesson and British Prime Minister Edward Heath.

Johannesson said his government planned to introduce a resolution in Parliament to enable the government to sign a formal fishing agreement with Britain.

Iceland unilaterally extended her fishing limits to 50 miles from 12 on Sept. 1, 1972, and last month had threatened to break diplomatic relations with Britain until Royal Navy frigates withdrew from the disputed fishing zone.

On Tuesday, Johannesson asked two Communist ministers to endorse the agreement or he would resign. The Communists ended their opposition Thursday.

The agreement would reduce Britain's catches on the Icelandic grounds to 130,000 tons a year. Modern factory trawlers and freezers will be excluded from the 50-mile zone.

Chretien Memo on Indian Rights

# *Billions of Dollars, Huge Areas of Land*

VANCOUVER (CP) — New documents have surfaced in Vancouver indicating the extent of native land claims to the federal government, and the thinking behind the government's recently announced plans to negotiate a settlement, the Vancouver Province says.

The morning paper says an April 10, 1973, memorandum to the federal cabinet, signed by Northern Affairs Minister Jean Chretien, acknowledges that native peoples have strong claims and estimates that if Canada were to settle the claims along the lines of the U.S. Alaskan native claims, it would cost far more than $3 billion and "huge areas of land."

The Province says the document, marked secret, is assumed to be one of a number of documents missing from department of Indian affairs offices in Ottawa after occupation in August by militant native groups.

The newspaper quotes Chretien as saying in the memorandum:

"It is clear that the natives had the right to use and occupy the land and have lost it. With that loss they are deprived of an entire way of life. It is loss of use which is compensable rather than an ownership, which did not exist in their terms.

"Adequate compensation would involve a way of enabling them to create for themselves a suitable substitute for the way of life which is now gone—a substitution which would fit into their cultural heritage and the larger society as well."

The report, according to the Province, says any payment would be made over a number of years after protracted negotiations.

# Suspects Seized In Nine Slayings

SACRAMENTO, Calif. (UPI) — Police armed with shotguns and firing tear gas captured two suspects Thursday in the execution killings of nine persons in a secluded ranch house in the California wine country.

Nine counts of first-degree murder will be filed against Douglas Gretzler, 22, of New York, and Willie Luther Steelman, 28, of Lodi, Calif., also sought for a double execution murder in Arizona, authorities said.

Gretzler was seized in a downtown hotel by police armed with shotguns, and a short time later officers hurled tear gas into an apartment, forcing Steelman from the room where he was holed up with a girl.

Weapons that may have been used in the ranch house killings Wednesday at the town of Victor, along with clothing from the house and money from a victim's safe, also were found in the hotel, police said.

# *Influence Promise Heatedly Denied*

WASHINGTON (UPI) — The chairman of a Nixon campaign finance committee Thursday heatedly denied promising to have the Federal Housing Administration drop action against a Miami builder in exchange for a $100,000 contribution.

"I am appalled, shocked and disgusted with the tenor of his testimony," Benjamin Fernandez told the Senate Watergate commmittee in response to testimony Wednesday from John Priestes that Fernandez offered to have the FHA rescind its suspension of his right to participate in government-susidized homebuilding projects in exchange for $100,000.

Fernandez charged Priestes made eight "totally false" allegations. He said Priestes initiated the contact, said he was ready to contribute $50,000, complained he was being "crucified" in the Miami Herald and asked for assurances that he would be given fair treatment by the FHA.

# Gunmen Caught Napping

WADENA, Minn. (UPI) — Elmer Wegscheid, 40, his wife, Joyce, 35, and son, Ed, 15, dashed from their farm home to safety early Thursday after catching their exhausted captors sleeping—their arsenal of two loaded shotguns, two loaded deer rifles and a pistol unguarded.

The "gentlemanly" jailbreakers, John Morgan, 37, who is facing murder charges, and William Winans, 18, a burglary suspect, had held the family hostage since Tuesday night but slept through the family's pre-dawn escape.

They surrendered two hours later after FBI agent Joseph Trimbach picked up a bullhorn and shouted to the fugitives that they had one minute to walk out.

# *Escape Bait Lures Bandit To His Death*

ATLANTA (UPI) — A gunman trapped in a bank with four women hostages and $200,000 in ransom died in a 10-second barrage of bullets Thursday night when he tried to reach his getaway car.

The bandit shot and wounded one policeman before he died, but none of the hostages was injured.

The bandit emerged from the back door of the bank with two of his hostages in front of him and two behind. Nearby was his getaway car, the engine running, $200,000 in the back seat and the manager of the branch bank at the wheel. And on the bank roof waited a police sniper.


Ω OMEGA WATCHES

*Choose from Francis Jeweller's selection of these fine quality timepieces of proven dependability.*

Professional Speedmaster Chronograph with stainless steel bracelet $305

Electronic Constellation Chronometer with stainless steel bracelet $215

Men's "Geneva Automatic Calendar with stainless steel bracelet $145

Ladies' yellow, gold-filled case with matching wide bracelet $125

Ladies' Automatic $175

Ladies' stainless steel case with mesh and suede bracelet $110

Free Gift Wrapping
Convenient Terms Available
Open Daily 8:30 to 5:30, Friday 8:30 to 9:00

F. W. FRANCIS LTD.
1684 Douglas Street Phone 384-7611
Kitty Corner from the Bay
Free Parking in Fisgard Civic Parkade



SAVINGS WORTH CHECKING

mills Paint ESTABLISHED IN 1930

10,000 ROLLS OF WALLPAPER IN STOCK

40% OFF DISCONTINUED SUNVINYL AND ENCORE WALLPAPERS

SPECIAL!! SPECIAL!!
Reg. $8.95 - $10.95 Gal.
1300 Colors Available
NOW 7.95 GAL.
For Kitchens—Bathrooms, etc.

SCRUBBABLE! 1900 COLORS
GAL. 7.95
Deep and Ultra-Deep slightly higher

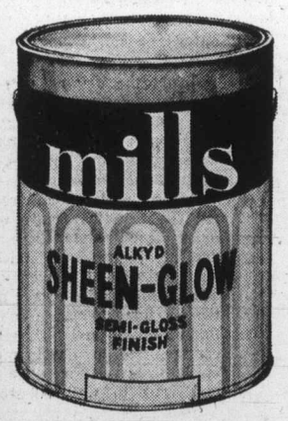


DURABLE . . . WASHABLE!
GAL. 8.95
Low sheen for kitchens, bathrooms, etc.
Deep and Ultra-Deep slightly higher

SUPERTEX
One Coat — 800 Colors
GAL. 7.95

3172 DOUGLAS 385-8794
Across from Mayfair
ALSO AT: NORTHBROOK MALL, NANAIMO
Daily 9:00 to 5:30, Friday 9:00 to 9:00
CHARGEX



Canada Safeway Limited

Weekend Specials at SAFEWAY

Cut-Up Frozen
Frying Chicken
Thrifty Pack or Panco Gove't Insp. Approx. 5-lb. bag lb. 79c

Empress Brand
Fruit Drinks
Assorted Flavors 48 fl. oz. tin 29c

Scotch Treat
French Fries
Frozen Choice Quality
2 lb. bag 39c

Safeway Brand
Fresh Coffee
All Purpose Grind 1-lb bag 89c

Empress Brand
Margarine
Contains 100% Pure Vegetable Oil
3 lb. pkg. 99c

Snow Star
Ice Cream
Assorted Popular Flavors
6 qt. ctn. $2.77

Harvest Blossom or Pillsbury
No.1 Flour
All Purpose
20 lb. bag $1.99

B.C. Grown McIntosh
Apples
Fancy Grade or Spartans
Commercial Grade Your Choice
4 lb. cello bag 69c

SHOP AHEAD
All Safeway Stores will be closed Monday, November 12 Rememberance Day

Prices Effective: Nov. 9th and 10th
In Your Victoria, Colwood and Sidney Safeway Stores
WE RESERVE THE RIGHT TO LIMIT QUANTITIES
SAFEWAY
CANADA SAFEWAY LIMITED

# The Daily Colonist.

*"An Independent Newspaper . . . The Organ of No Clique or Party"*

1858 — 1973

Published every morning except Monday by The Colonist Publishers Limited at 2621 Douglas Street, Victoria, B.C. Second class mail registration number 0516. All undelivered copies or any notices respecting change of address are to be sent to the above address. Member Audit Bureau of Circulation.

RICHARD BOWER — Publisher and Editor-in-Chief




## A Likeness to Canada

THERE ARE PLANS AFOOT for changes in Great Britain that make Canada's booting around of the British North America Act over rewriting some of its clauses, as well as bringing it to its rightful place at home, seem small indeed.

The United Kingdom's entry into the European Common Market gives stimulus to moves for constitutional changes allowing the setting up of a system of regional government somewhat along the same lines as the federal-provincial operation here.

This could lead to similar problems of jurisdiction as those being argued in Canada, but Britain should be able to avoid such conflict in what almost amounts to "starting from scratch" in amendments contemplated.

Note will be taken of the troubles over the powers claimed by Quebec in the administration of welfare, for instance, and clarification can be made from the lesson learned.

The British situation is not unlike that of Canada with its English-French position. It has more nationalist groups, in fact: the English, the Scots, the Welsh and, to a certain or uncertain degree, some of the Irish.

In spite of a long and close association, each group has long worked at preserving its own identity, although the English, perhaps, to a lesser extent than the others.

Meanwhile, in a series of what might be called historical and constitutional accidents, England, Scotland and Wales have been denied separate parliaments for some centuries, while Northern Ireland, the Isle of Man, and the islands of Jersey, Guernsey, Alderney, and Sark have been accorded them.

As a result, fringe areas have enjoyed a considerable measure of self-government while the main constituent countries of Great Britain have not—with over-all rule from Westminster.

There has long been clamoring by nationalist groups in Wales and Scotland for home rule. And now, from a government-commissioned study that has been continuing since 1969, are strong recommendations that the law be changed to allow this.

It would seem, too, from reaction in British newspapers to the massive report of the study, that the transfer of "legislative, executive and administrative powers" from Westminster to regional assemblies, although "within the present framework of the United Kingdom," will come about.

Two members of the 16-strong commission call for a larger break-down of the central government than the granting of home rule to Scotland and Wales. They advocate seven democratically elected assemblies beneath the central parliament—one each for Scotland and Wales and one each for five regions of England.

In either case, Westminster would be relieved of a great deal of power, and would have much more time to watch over the operation of the Common Market to which it already has transferred some of its political and economic might.

## Humiliating Vote

FROM TIME TO TIME people have questioned the practical value of the presidential veto in the United States. For the Congress has the power, by vote of a two-thirds majority, to over-ride it, as happened Wednesday to President Richard Nixon's veto of a bill to restrict the power of a president to engage the nation in war.

The bill, now the law of the land, limits the power of a president to commit the nation's armed forces to action abroad. Without the consent of the Congress the president cannot keep the armed forces in the field for more than 60 days.

On the face of it, it seems a silly sort of limitation. A president can still involve the armed forces on his own initiative and to such an extent that whether the Congress likes it or not it would be impossible to extricate them.

The 60-day limitation would mean less than nothing if a president were bent upon nuclear war even though the Congress were unanimously opposed to it. Sixty seconds would be time enough to engineer that sort of disaster.

President Nixon would seem to have been ill-advised to challenge the Congress on this particular issue. That is not to say that the veto is not a useful mechanism. Past presidents have used it repeatedly, Franklin Roosevelt 631 times, Harry Truman 250 and Dwight Eisenhower 181, frequently allowing the Congress more time to reflect and amend or abandon what might have been damaging legislation.

But in this instance President Nixon gave the legislators the opportunity to express their disapproval of this political attitude in general and his behavior in the Watergate affair in particular.

Senator John Tower, a Texas Republican, foresaw the danger. He pleaded with the Senate not to get "so caught up in the hysteria of Watergate" that it would "kick the president while he is down" by over-riding his veto.

Except for 18 members, the 100-seat Senate voted to block the veto. It was a rebuff and an humiliation such as few chief executives have suffered in the United States.

It was a signal not so much of concern with the limitation of the presidential power to wage war but of disapproval amounting very nearly to repudiation for a man who, unfairly or not, has suffered serious damage to his integrity. Friends of the United States must find it sad.

*Watching the Truce*

## A Mixture of War and Peace

By JOHN DE ST. JORRE from Cairo

Bouncing over the desert floor of Sinai, speckled with the carcases of burned-out tanks and fragments of aircraft, the sight of the white United Nations Land Rover with its great blue flag borders on the surrealistic. But Captain Barrera, a lively French "para" with a compass dangling around his neck, and his fellow truce observer, Captain Karl-Anders Augustsson, who politely offers his visiting card, are as unfrivolous as the ancient bedrock on which they sit preparing their evening meal.

They have been in the northern sector of Sinai mapping out the ceasefire lines and clocking up violations of the peace.

"Four incidents today," Captain Barrera says brightly. "Four reconnaissance planes and four missiles chasing them. No hits observed."

Crossing to the east bank of the Canal earlier in the afternoon we saw the snaking vapor trail of a high-flying jet and the orange flash of missiles exploding around it.

★ ★ ★

This is the quiet front where the Egyptian authorities allow foreign journalists to go. Pressmen are still banned from the confused and controversial Suez area where the work of the United Nations is much more problematical.

Unarmed and sparsely equipped with maps, compasses and a radio, the two captains are responsible for the Egyptian side of the front from Qantara in the north down to Ismailia, the midway point on the Canal. Two more UN truce observers operate north of Qantara.

There are no United Nations Emergency Force (UNEF) troops in this area which, like the Syrian front, settled down quickly after the ceasefire was announced. The Egyptian Second Army, we learn, controls a strip of land east of the Canal between 10 and 20 kilometres deep.

UNEF and the UN observers can be likened to a London bobby and a Lord's umpire. The first, within the strictly confined limits of mandate and practicability, keeps the peace, the other watches over it. There has been no sign of the mysterious third force, the American and Russian "observers" who were supposed to be coming to add their binoculars to those already sweeping Sinai's wasteland.

★ ★ ★

We had left Cairo early in the morning, a group as mixed as planter's punch, yet not unrepresentative of the foreign press corps in Egypt. An introspective North Vietnamese, a Japanese wearing a high-crowned, long-peaked kepi, a North Korean with Kim Il Sun lapel badge and bad breath, an English photographer who had last seen the Canal Zone as a member of the British forces, and a German who passed around a photograph of himself in 1944 wearing an Iron Cross, the results of his exploits in a Panzer division fighting the Russians.

Ismailia, a victim of the "war of attrition" three years ago, is choked with soldiers and military vehicles. Troops sit in foxholes along the Ismailia canal and there are a few of the militia or "popular forces" squatting on street corners with bolt-action rifles. But the town has a fairly purposeful air.

★ ★ ★

We drive north along the Port Said road through green fields and swaying bamboo thickets. There are plenty of civilians in the area though every now and again one catches a glimpse of the impedimenta of the Second Army's rear echelon.

In our Soviet-made jeeps with their balloon tires, we cross the Canal on a pontoon bridge. Military policemen direct us through the cutting in the embankment on the other side, and we turn north to Qantara East, waltzing through the thick sand. Two soldiers grin and wave down to us from the top of the Bar Lev Line.

Anti-aircraft guns are dug into the ridge to the left and armored vehicles, trucks and the occasional tank snuggle under camouflage nets on our right. Turning a bend we pass through an Israeli tank laager under the lip of the Bar Lev Line, six Centurions and Pattons frozen in the protective position they had adopted as the first wave of Egyptian infantry poured over the top. Only two are slightly damaged.

★ ★ ★

On the outskirts of Qantara East, another town ruined and abandoned in the war of attrition, there are some simple graves of Egyptian soldiers who died in the assault. Palm fronds and rough wooden headboards inscribed in Arabic adorn the graves.

We are shown one of the Israelis' fortified positions, tangled and twisted by the high explosives used by the Egyptian sappers after the taking of the line. The Palestinian News Agency man with us talks exultantly into his tape recorder.

Then on into the desert. The Egyptian army, at first hardly discernible in the wilderness, has its belly pressed to the ground. Every tiny feature, hillock, bush, rise or shrub appears to have its parasite—a truck, a gun, a command post, a tank—all dug deeply in. Tank gun barrels lie almost flat on the sand and men pop out of the earth without the slightest warning.

"Just like the bloody Russians in '42" the Panzer commander mutters.

We stop and ask soldiers the way to the front line as the sun sinks over the Canal. Finally, at the base of a small ridge we are told this is where the forward minefields begin. Beyond is no-man's land, and without a shadow of doubt, the Israelis. There is the first bite of autumn in the evening air. On the way back to the pontoon an Egyptian soldier behind the wheel of a giant transporter yells out unexpectedly: "How yer doing, blue?" He says he worked as a truck driver in Canberra for two years, but he's come back to "knock the Jews off his land, buster."

★ ★ ★

Across the Canal it is dark with a slice-of-lemon moon low in the west. Two T-54 tanks grunt and clank past us at a checkpoint, followed by a curtain of dust. On the other side of the road two camels sway noiselessly by, unconcerned with war, peace or the messy combination of both that now surrounds them.


OFNS—Copyright


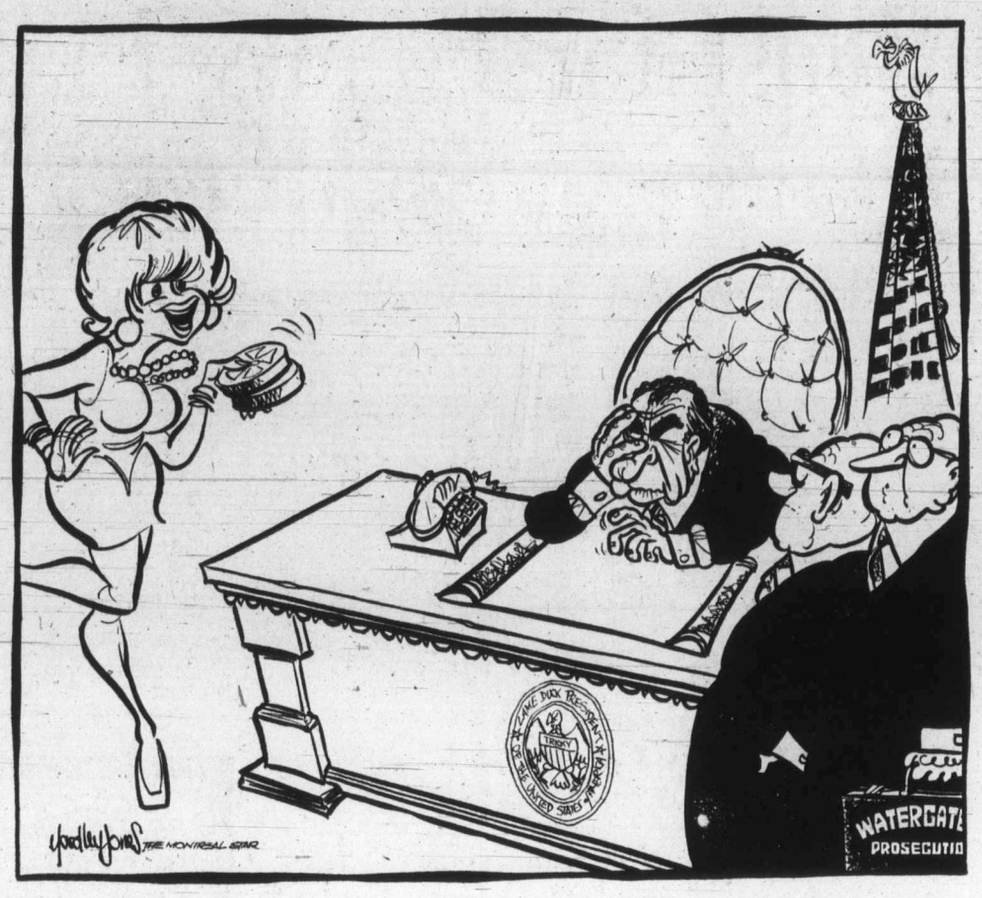


"Mr. President, sir—I've found those little ol' tapes everyone was getting so upset about."

## OUR READERS' VIEWS

*To be considered for publication in whole or in part, letters must be on subjects of general interest, and if signed with pen-names, must be accompanied by writer's name and address. Preference will be given to those that are brief.*

### Civic Voting

If my street is an extension of my home, and my neighborhood an extension of my street, my city an extension of my neighborhood, and the suburbs a breathing space for my city, it would follow the municipal elections are more important than the federal ones.

If my house burns down and my city is saved, I have incurred a temporary loss, if my city is destroyed and my house is saved, my loss is total.

If I live in Canada, I do not live all over Canada. No one does. Therefore Canada to me must be my village, my town, my countryside. If I claim to love Canada, then I must love my town, which is Canada for me. Therefore to piously proclaim love of country without preserving and adding to my city's charm, uniqueness and beauty is sheer blatant hypocrisy.

For years now selfish businessmen, corporations — national and multi-national — have cut, chewed, blighted and vulgarized our beautiful Saanich Peninsula. The guardians of our country, i.e. our city councils have, with notable exceptions recently in Oak Bay and Victoria, done nothing to stop this rape. In many instances certain aldermen and mayors have, wittingly or unwittingly, become spokesmen for developers and corporations.

So we have an apathy at municipal election time.

And yet our municipal elections are more important than federal.

Peoples' apathy is not indifference. It is a silent registration of protest at the conditions which make myopic, "progress" minded, babbittry-type candidates run for local office.

Should the day ever come when aware men and women who truly love their city — their country — run for office, whose platforms ring loudly against the intrusion of the mass produced, non-culture of the Giant in the South, who most clearly state they are against high rises, uncontrolled sizes and frequency of signs, proliferation of gas stations, blacktopped supermarkets and shopping centres, ribbon development (a la Colwood), spot zoning and wall to wall suburbia, apathy will die. And our municipal voter turnout will far exceed the federal one.

MONTE VANTON,
4351 Gordon Head Rd.,
Victoria.

### Smoking Manners

Concerning your article of Nov. 2, 1973, entitled Picking on the Smoker, by Frank Lowe.

Sir, what makes you think that the non-smoker comments on your smoking habit because he is concerned for your health? Must you be so vain? When you smoke it causes the people around you to inhale the smoke also. I often comment on a person's smoking habit but for one reason: it nauseates me.

Your answer to this is, I quote, "If the smell of tobacco is nauseating and the sight of a cigarette revolting, stay away." Great idea! Next time someone smokes next to me on a bus, I'll jump out! Or if a smoker lights up at work, I'll quit. I'm sorry, smokers, but if you must smoke go somewhere outdoors where it won't bother anyone. After all you're the abnormal one who chooses to pollute our air. So out of the least bit of consideration be discreet and not annoying.

ROGER MOTTERSHEAD.

### More Time Only Request

In the October 24, 1973, edition of the Vancouver Sun, Page 2, appears an article datelined Victoria (CP) headed:

"Mine given six months to conform."

The article reads in part as follows:

"The Pollution Control Board has rejected an appeal by Jordan River Mines Ltd. for eased pollution controls but has granted the company six months more to meet the regulations."

We believe the article originated from The Daily Colonist.

We could draw to your attention that this company did not ask for an easing of the regulations but only for an extension of time in which to implement same.

Such extension is needed in order to complete further studies and plan new engineering requirements as a result of the experience to date in the discharge of tailings at Jordan River.

We feel this news release is incorrect in stating that an easing of the regulations was requested and are strongly of the opinion that this has caused damage to the reputation of our firm in the eyes of the public.

A. HAILLOT,
President,
Jordan River Mines Ltd.

### Keeping Farmland

If we need more farm land why is Oakalla Prison Farm going to be turned into a park?

According to our NDP government, Mr. Barrett and Mr. Stupich, we are short of farm land. If this is so, then why is this particular farm not being kept for farming?

MARLENE JONES,
Nanaimo.

### Mushroom Drugs

It has been my contention that the "drug scene" has been a product peddled by the news media. The feeling has been that the sensational aspect of drug abuse has been exhausted. The over-exposure in the name of public service and education has resulted in indifference and a sense of security by the public. The result is the widening use of chemicals by unguided youth. The voices of the responsible few are drowned by the loud proponents of the chemophilic sub-culture. Added to their racket is irresponsible journalism such as exhibited by The Daily Colonist. The article in point is "Cowichan's Magic Mushroom High Point of Picker Careers," Oct. 26, 1973. As a result of the precise prescription as outlined in the article, I personally had to care for two young people affected by the mushrooms. One is not salvageable due to his past heavy drug use. I am more concerned over the other youth and many others like him who would not have known about yet another hallucinogenic source. I am not critical of the writer of the article who is presently struggling with his evening courses in journalism. I am concerned about the competence of editor who allowed this article to appear.

F. NAGY, MD,
485 Trunk Rd.,
Duncan.

### Fuel Shortage

The government has requested everyone to conserve fuel to prevent a shortage. I agree that this is necessary, but why doesn't the government set an example?

Everyone knows that over the years devices have been invented which would get more economical operation from motor vehicles, but for one reason or another they have been kept under wraps. The government should compel those concerned to release these devices, not only for immediate saving, but for long-term saving on fuel.

Also the government forces those selling automobiles in this country to have pollution control devices on them, and these devices cause the automobiles to consume more gas. Anyone who has purchased a 1972 or later model, large or small, will attest to the fact that they are very greedy compared to their comparative models of prior 1972 years.

The protection of the environment is one thing, but the small amount of pollution emitted by automobiles cannot have the same devastating effect on our economy and daily lives that a fuel shortage can have. The government should stop aping our neighbors to the south all the time, and stand on their own two feet, and rescind these laws until all threats of a fuel shortage are removed not only immediate but in the distant future.

Thirdly, all contracts for the supply of energy and fuel to foreign sources no matter where they are, should contain clauses which will give us the right to restrict or curtail supplies in the event that we have a shortage of our own, and in any case should only cover our surplus at all times.

HAROLD MORTON,
P.O. Box 4223,
Postal Station A,
Victoria.

### Medical Teaching

Your front page Oct. 31, 1973 quotes Premier Barrett as describing the B.C. Medical Association as a "backward closed union shop," and accusing the medical school of UBC "of deliberately keeping down the number of students." In short, the premier is discrediting the medical profession by accusing them of withholding medical teaching. To those better informed than Mr. Barrett this is just not true. For example, in my own specialty, two of seven practitioners in this city give a working day per month, unpaid and at their own expense, to training others in their field at UBC. More would go if needed. The contribution of practising physicians to UBC is enormous and it would be sad were Mr. Barrett's words or actions to poison this generous donation.

MICHAEL A. ROSS,
FRCS (C),
Victoria.

## The Wonder of Bird Migration

By DONALD J. FREDERICK

For individual effort, even man's rocket-ride to the moon may fall short of a bird's overseas migration flight.

About two-thirds of the species summering in the northern United States and Canada travel to the southern states and Mexico, or even to Central and South America, for the winter.

Many birds, particularly shorebirds, fly thousands of miles to their winter homes and back, the National Geographic Society says.

The Pacific subspecies of the golden plover breeds in the Alaskan tundra. Each fall these shorebirds travel 3,000 miles — probably nonstop — over the Pacific to Hawaii, then continue south for another 2,500 miles to the Marquesas, and often 500 miles more to the Tuamotu Archipelago. For most of the trip, there is no place to stop and rest.

The blackpoll warbler leaves the northern forests of Canada and Alaska to gather along the Atlantic Coast in New England and Canada, then heads over water to South America.

The little ruby-throated hummingbird — scarcely three inches long — routinely flies 600 miles across the Gulf of Mexico between the eastern United States and Central America.

Some bobolinks wing from the prairies of Canada to the pampas of Argentina, more than 6,000 miles.

Millions of greater shearwaters roam widely over the Atlantic before returning to tiny nesting islands in the remote Tristan da Cunha group.

The nest of a close relative, the Manx shearwater, recently was discovered on Penikese Island off the coast of Massachusetts. It was the first time a nest had been recorded in North America. The birds usually migrate to Europe to nest.

The champion traveller, the Arctic tern, deserts far northern nest sites and sweeps down the Atlantic and Pacific for a second summer in Antarctic regions. The round trip flight sometimes covers more than 22,000 miles.

The fuel for these incredible flights is fat. "Just before migration the bird's metabolism changes, and large quantities of fat are stored in the body," reports the National Geographic Society's book, The Marvels of Animal Behavior.

Birds conserve energy by taking advantage of the winds. There is growing evidence that the feathered fliers are excellent meteorologists, timing departures to catch favorable winds — behind a cold front in autumn, for example, or ahead of a warm front in spring.

An incorrect forecast can mean disaster. If the autumn weather changes suddenly over the Gulf of Mexico, for instance, birds aloft may have to buck heavy headwinds to reach the beaches of Yucatan. Observers there have found birds so tired they could be picked up by hand.

The birds were completely devoid of fat; some had even used up much of their own flight muscles as a last possible source of fuel.

# Boost for Family Planning

## *Parenthood Group, UN Join in Crisis*

Despite impressive advances in family planning programmes population experts feel the progress made so far in tht fight against overcrowding is just a drop in the bucket. With the approach of World Population Year in 1974, international agencies, governments, and voluntary family planning bodies are taking stock of the situation.

Dr. J. Corbett McDonald, head of the Internatinal Planned Parenthood Federation statistics department, recently reported to the IPPE conference in Britain that fewer than one-third of couples in the world practise contraception and half of their methods vary in reliability. Only half of the adult population and far fewer children have adequate access to family planning information.

★ ★ ★

Contraception is accepted most in the developed nations. In the U.S. Sweden and Britain, for example, 80 per cent of couples practise family planning, but in Africa and Latin America countries the percentage is no higher than five. Only about 30 per cent of people in developing nations have family planning information available, and then mostly in urban areas. In Africa only two countries have a population policy; others are still trying to increase fertility for political reasons. More than half the governments of the world make no contribution to family planning leaving the burden entirely to volunteers.

Family planning was started in 1925 at the Sixth International Neo-Malthusian and Birth Control Conference. Pioneer family planner Margaret Sanger organised the first World Population Confernece in Geneva in 1927. So was the beginning of the voluntary family planning associations that in 1952 became the IPPF. The UN Fund for Population Activities was not created until 1967.

★ ★ ★

Julia Henderson, IPPF secretary-general, says family planning has made remarkable progress — "Some governments have made a 180 degree shift in their attitudes to family planning," but that is not fast enough. She and other experts agree that population control must how go beyond the family planning clinics in order to reach the masses, and that contraceptive devices must be made available without prescription and without dispensing by trained personnel.

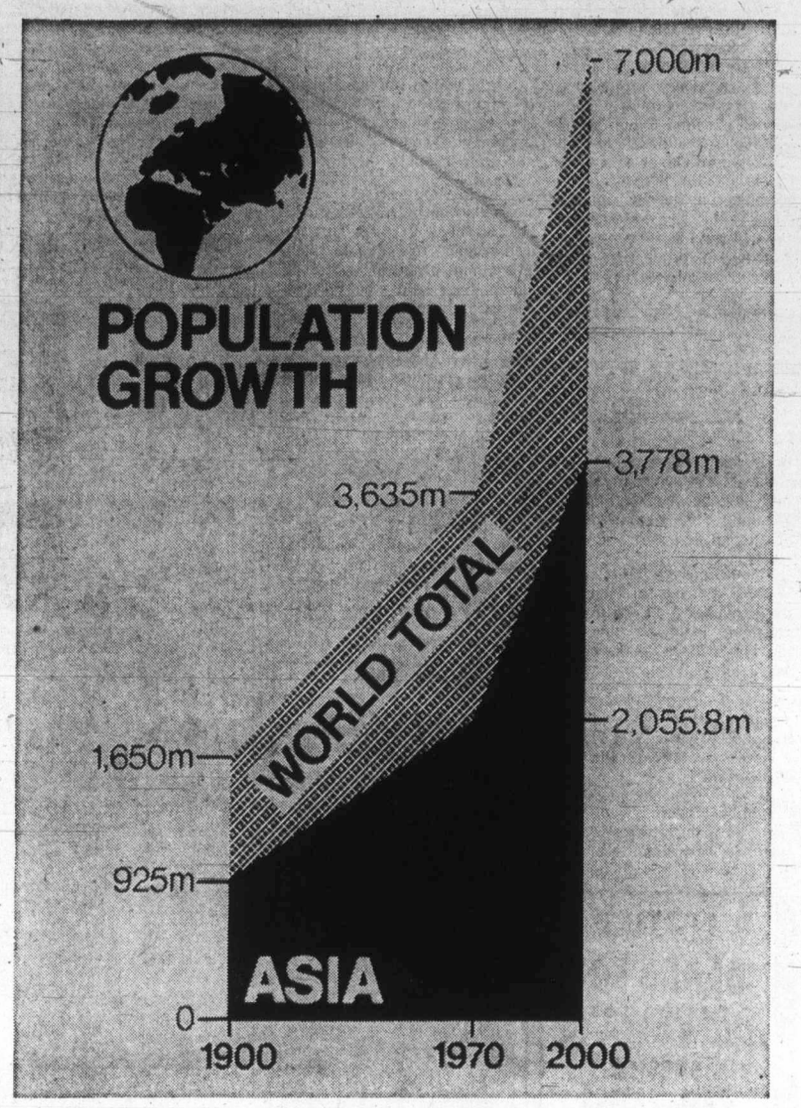


They envisage wide distribution of contraceptives and information about them at the rural level by making them available at the village store — "a place where people can buy contraceptives at the same place they get their meat and potatoes."

The planners believe that besides the distribution of contraceptives, there are other urgent needs. The quality of life needs upgrading. They say, so that families in developing areas will not feel the need to produce children to boost the family work force or to offset high infant mortality. Women need equal status so they can find pleasure in other than a child-bearing role. And family planning needs to be freed from restrictions — such as abortion laws, bans on the importing of contraceptives and advertising.

★ ★ ★

Surprisingly, abortion is the most widely used birth control method, then coitus interruptus, mechanical methods such as condoms and vaginal diaphragms, oral contraceptives, intra-uterine and cervical devices, and sterilization.

One answer to the problem of mass distrution may be the current promotions of brighlty coloured condoms. In Kenya, for example, where pink is a favorite colour, condoms reach the rural areas via the "Kinga Man", who delivers his products in a pink van, and packaged in pink. Clever advertising of "Black Jack" condoms in Sweden started amazing sales.

★ ★ ★

Some may argue that these promotions are in bad taste and gimicky, but their popular acceptance is proof that constraints on contraception can, and must fall.

The most promising — and long lasting — contraceptive devices under research now are implants for women. Contraceptive hormones, such as those now used in the "pill", are implanted in a polymer capsule underneath the skin of the forearm or buttock. The hormones are gradually released into the body giving protection from pregancy up to three years, depending on the dosage of implant. Clinical trials will begin in about a year, but will be about five years before implants become generally available.

Injectible contraceptive hormones are also promising. Research into once-a-month injections for women have show a high degree of effectiveness without bad side effects. After-intercourse orals are also being studied. On the far distant horizon are "pheremones." Subsances that would suppress fertility in women via the sense of smell, perhaps used in aerosol spray.

★ ★ ★

Male contraceptives are being researched, but this field is more difficult because of the as yet unknown nature of any male hormone "cycle.' However, oral, injectible and implant techniques for men look promising; the principle most under study involves suppression of sperm formation without depression of libido.

The next World Population Conference in April 1974 will see these problems tackled by family planning volunteers, World Health Organization and other United Nations officials and government representatives. They are expected to join forces to strengthen and integrate family planning programmes throughout the world. Their studies so far make it clear that the need for population control is urgent because by the year 2,000 it is estimated there will be 7,000 million mouths to feed — double the present world figure.


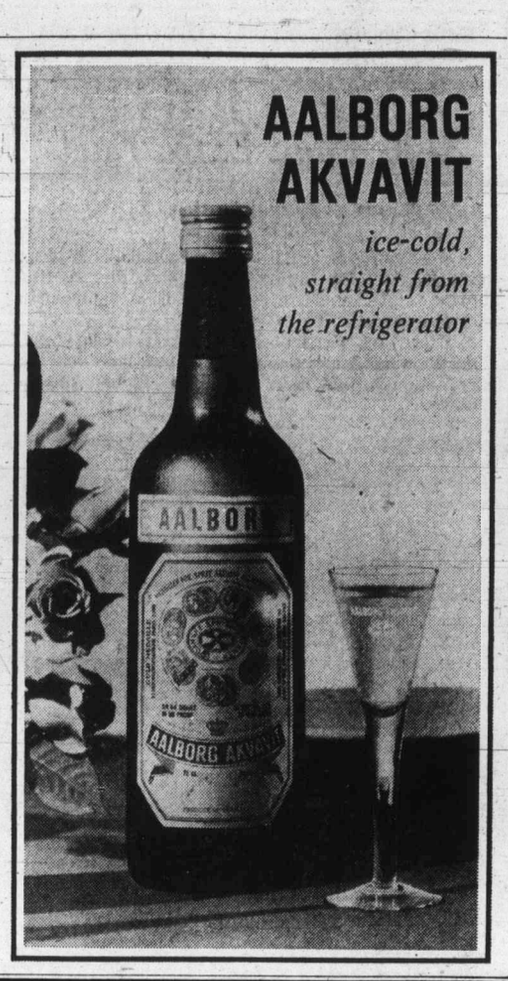



# *Europe Reluctant Pawn*

## U.S. Mideast Power Poker Game

By TAKASHI OKA
From Paris, France

Seldom if ever since World War II have West European leaders been gripped by a senseof frustration as acute as at present.

Holland has just had its first car-less Sunday, and Arab oil-producing countries meeting in Kuwait announced Monday sharp production cuts in order to make their oil weapon more effective in the Middle East conflict.

★ ★ ★

(The oil ministers announced they would cut production to 75 per cent of their September output and would make a further 5 per cent cut beginning in December.)

In this conflict the Europeans, in their own view, are innocent bystanders caught in the cross fire.

More chilling is the thought that Washington, in its tense Mideast poker game with Moscow, is playing with West European chips as well as its own — even though the Europeans are relegated to side seats.

★ ★ ★

The American nuclear alert, followed by American expressions of anger at Europe's lack of solidarity with the United States, has raised hackles in chanceries around the continent. But it also has underscored Europe's continuing inability to defend itself, its reliance in the final instance on the American nuclear deterrent.

President Pompidou has called for a summit meeting of the European Economic Community's nine member countries. Denmark, currently chairman of the nine, has proposed Copenhagen as the rendezvous Dec. 15 and 16.

The purpose is to put Washington and Moscow on notice that they cannot dispose of the fate of the world without taking Europe's attitudes. Europe's opinions, into account.

★ ★ ★

And then there is the deeply worrying phenomenon of Watergate. Continental statesmen have been circumspect in their comments, though they have not concealed their concern over the effect the latest developments may have on President Nixon's ability to combine wisdom with decisiveness in international affairs.

Yet what, practically, can Europe do?

The Mideast crisis has shown with cruel clarity both Europe's lack of a common foreign policy and her inability to project power in a manner that counts. As Britain's former Chancellor of the Exchequer Roy Jenkins said Saturday, "We cannot defend ourselves and we as yet show little sign of being able to coordinate our foreign policy. In these circumstances we must try to uphold the Atlantic alliance."

Internally, the Europe of the nine is in disarray. Holland has been singled out by the Arabs as the one member of the nine which is to be totally barred from receiving Arab oil supplies, because of its allegedly pro-Israeli stance.

★ ★ ★

The Arabs have at the same time assured Britain and France of normal supplies while warning the West Germans against trying to help out the Dutch.

This strategy of divide and conquer has had its effect. France and Britain show no haste to adopt a "European attitude" on oil, as the Dutch are urging. There is likely to be sharp discussions among the European foreign ministers at their meeting in Brussels this week, while Dutch Foreign Minister Max Van Der Stoel will make every effort to bring the French down from their Olympian attitude when he comes to Paris later in the week.

★ ★ ★

Meanwhile, in several countries — France, Britain, West Germany — many citizens regard the official policy of neutrality in the Mideast conflict as actually leaning towards the Arabs.

At the popular level, especially here in France, Israel is strongly favored. This dichotomy between public and official attitudes increases official frustrations here when the United States preaches that Arab boycott or no Arab boycott Europeans must stand shoulder to shoulder with Washington in any kind of crunch situation.

For countries like Britain and France, and even West Germany, to take refuge in a pseudo-neutrality is self defeating, some American officials here hold. It does not help the alliance and in the end it will not help them either.

★ ★ ★

The European response is that if alliance means partnership, there must be a minimum of consultations before one member of the alliance takes actions — such as the nuclear alert — that could affect the security and very lives of the others.

Christian Science Monitor

# Monty Arrogant History States

LONDON (Reuter) — An official war history Thursday described Britain's most decorated military leader, Field Marshal Lord Montgomery of Alamein, as arrogant and bumptious and a man who did not command the trust and affection of his fellow commanders.

The official history of Britain's Second World War campaigns in the Mediterranean and the Middle East said Montgomery lost friends but he won battles, particularly the decisive El Alamein campaign in October, 1942.

The history said the "disagreeable" Montgomery did not command the trust and affectionate regard of his brother commanders in North Africa. They disliked his assumption that he alone understood modern warfare.

They were also not amused by his schoolboy humor.

Yet again and again they subordinated their feelings to their determination to cooperate in a common cause, and to their understanding of the unquestionable ability and worth of a disagreeable colleague, the history said.

As commander of the 8th Army, Montgomery was responsible for reversing earlier Allied defeats in Egypt, leading to the eventual expulsion of German forces from North Africa.

The history said he was a lucky comander who arrived when a lean period was ending and resources denied to his predecessors were available.

His extraordinary achievement was to reanimate the 8th Army when British military fortunes were at their lowest. Montgomery did this with amazing speed, and launched the army again on a career of success which proved irresistible.

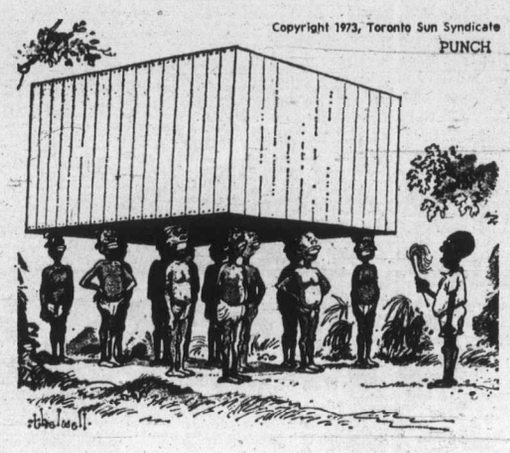


"If we're ever going to compete, we've got to accept containerisation."


NOVEMBER STOREWIDE SALE CONTINUES!

YOUR COLOR TELEVISION Headquarters

Great Savings On Furniture, Appliances Television and Stereos

Mais FURNITURE and APPLIANCES

ON THE SPOT FINANCING

1821 Cook Open Fri. 'til 9 385-2435

Get In On a Good Thing

AND GET ALL OF THESE GOOD THINGS:

—Powerful yet economical 250 cu. in. 6-cyl. Engine
—Select shift Cruise-o-Matic
—Power Steering
—Steel Belted Radial Tires
—Vinyl Roof

MAVERICK

4-Door Sedan with Luxury Decor Group

$3977 Delivered, Victoria, B.C.

We invite you to compare the luxury Maverick with any other car in its price range.

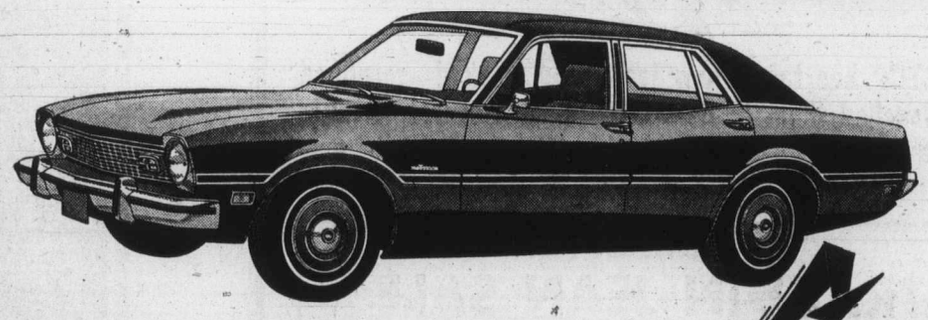

YOU ALSO GET THESE GOOD THINGS!!

Body side mouldings — front and rear bumper guards — left hand remote control mirror — colour keyed wheel covers — super soft vinyl interior — cut pile carpeting — reclining individual seats — rear seat ashtray — cigar lighter — day-night mirror — dome-dual beam amp light — deluxe 2-spoke steering wheel — AND MORE!!

BEFORE You Buy ANY CAR Test Drive A MAVERICK

PETER POLLEN FORD

YATES at COOK STREET (Dealer Licence No. D1188) Phone 384-1144

# Nixon Fuel Ration Support Likely

WASHINGTON (CP) — President Nixon appears assured of swift congressional approval of his request for authority to ration gasoline and home-heating oil to deal with an increasing fuel shortage in the United States.

Members of Congress, governors and business leaders generally approved Thursday of Nixon's proposed actions for dealing with the fuel emergency, caused by rising consumption and cuts in Arab oil supplies.

The White House said the public response to Nixon's proposals, outlined in a televised speech Wednesday night, was overwhelmingly favorable.

Nixon followed up his broadcast by sending to Capitol Hill late Thursday a five-page message listing the steps he wants included in legislation now before Congress.

They include authorization to cut government and industry business hours, reduce highway speed limits to 50 miles an hour, temporarily relax anti-pollution laws, adjust air and other transportation schedules, allow nuclear power plants to operate for 18 months without public hearings on licence applications, permit year-around daylight saving time and authorize full production from government oil reserves.

In addition, Nixon asked for congressional enactment before December of standby authority to allocate and ration energy supplies.

While gasoline rationing is not yet certain, Americans face the prospect of the greatest austerity measures since the Second World War, including a 15-per-cent cut in heating oil supplies.

Nixon's energy chief, John Love, told Congress Thursday the administration can impose gasoline rationing in two months if it is found necessary.

Love said the emergency situation could last longer than a year and asked Congress to prepare for such a situation.

Administration officials gave no indication how severe gasoline rationiong would be or how it would be applied.

The chairman of the senate interior committee, Henry Jackson (Dem.—Wash.), promised speedy action on an emergency fuel rationing and conservation bill, although he indicated Congress might not give the president all the powers he is seeking.

The Jackson bill stops short of allowing the administration to suspend so-called primary clean-air standards designed to protect public health and safety.

Under the bill, Nixon would be directed to draw up an emergency rationing and conservation program within 15 days. Love said a more realistic time would be 60 days.

Around the country, state and local officials met Thursday to consider Nixon's proposal to reduce the auto-speed maximum to 50 miles an hour to conserve gasoline. Only the states and localities have the authority to impose speed limits.

At the White House, Nixon's austerity measures were immediately felt as room thermostats were turned down to 68 degrees on a cold, late autumn day. Nixon usually has the thermostat in his office set at 67-68 degrees in any case, said presidential spokesman Ronald Ziegler.

Among measures proposed by Nixon to deal with the fuel shortage are voluntary cuts in energy used to heat homes, easing of clean-air standards so that more abundant — but dirtier—fuels can be used, and curtailing working hours in some businesses.

The chief criticism of the president's proposals was that he delayed too long before facing up to the emergency.

Democratic Senator Edward Kennedy of Massachusetts urged Congress to force the president to impose mandatory controls as soon as the bill empowering him to do so is enacted.

## Jets Load Extra Fuel For Flights to U.S.

**MONTREAL (CP) — Air Canada is loading extra jet fuel for flights to the U.S. due to fuel shortages at American destinations, a spokesman said Thursday.**

**There are particular problems at Cleveland, Chicago and Tampa, and all planes now leaving carry enough fuel to a Canadian airport, plus a reserve.**

—AP

## Escaping Hunters

**Forced down to farmland in Kittitas County, Wash. because of heavy snow, this elk took refuge from hunters on ranch pasture land. Doug Blair, ranch manager, said he would like hunting stopped for couple of seasons.**

### ECM Appeasement Claimed

# Oil Stand Blasted

BRUSSELS (UPI) — European newspapers denounced as "appeasement" Thursday the pro-Arab declaration by European Common Market nations in the face of oil embargoes.

The bitter reaction to Tuesday's market statement calling on Israel to "end its territorial occupation" of Arab lands came as nations around the world extended restrictions on fuel use.

Switzerland said it was considering driving bans and Holland said its ban on driving would be extended to foreigners. In Japan, Japanese Airlines said it would reduce the number of non-scheduled flights.

Appeasement once meant the pre-war concessions which the democracies gave to Hitler in hopes he would not ask for more. In its new context, some of Europe's leading newspapers threw the word at the European Common Market and the pro-Arab declaration it adopted Tuesday in the face of the Arab oil threat.

"There is not much reason to think that the Arabs can be so easily appeased," said The Times of London. The British Financial Times added, "It would be surprising if the Arab oil states did not ask for more." It interpreted the declaration as "appeasing the Arabs."

The declaration was written by the common market's nine foreign ministers in a meeting here Tuesday. While purporting to be even-handed, it went out of its way to condemn the "acquisition of territory by force" and to urge Israeli withdrawal.

The Egyptian government immediately "welcomed" the statement. But across Europe, newspapers expressed bitterness that the nine countries sided with the Arabs instead of coming to the aid of Holland—itself a common market member—which is the sole European target so far of an Arab oil boycott.

## Boy Dies In Coma From Fight

KITCHENER, Ont. (CP) — A 13-year-old boy who suffered critical injuries in a fight with several other boys in a schoolyard Oct. 12 died in hospital Wednesday.

Dean Yutronkie, a Grade 8 pupil at St. Patrick's Roman Catholic separate school, who went into a coma two weeks after he was admitted to hospital, died without regaining consciousness.

The boy's father, Leonard Yutronkie, said his son's head was pounded against the schoolyard pavement by three or four other boys.

Mrs. Yutronkie said she didn't know what really started the fight but "it was just over really nothing, I guess."


BY POPULAR DEMAND
The Victoria Symphony
BOX OFFICE
will be open
Mon. - Fri. 9 - 5
Sat. 10 - 4

A MAN OF
★ EXPERIENCE
★ DECISION
★ ACTION

BILL CAMPBELL
for Saanich Council
VOTE
CAMPBELL, Wm. | X
Inserted by Campbell for Council Committee

If you recognize this bottle, you're probably already a friend of one of the world's finest scotch whiskies.
If it isn't familiar, get to know us. We make friends easily.
OLD PARR—the light, light scotch in the dark bottle.

• NOTICE •
BLACKTOP DRIVEWAYS
SPECIAL FALL PRICES
MADISON PAVING CO.
385-9822
384-2439

PLIMLEY
FOR SMALL CARS
SNOW TIRES
382-9121
PARTS DEPT. 383-1106

FOR MAYOR OF SAANICH
GUNNING, Edith R. X
(Inserted by Gunning for Mayor Committee)

They said it couldn't be done—
So we did it...
*TWICE!*

Back in 1969, Telesat Canada was little more than a small group of dedicated people with a dream. There were plenty of skeptics then, who didn't believe we could deliver what we promised—to build from scratch the world's first domestic synchronous satellite communications system, and to make it commercially available by January 1973.

On November 9th we celebrated the first anniversary of the successful launching of Anik I. With the invaluable support of some 30 Canadian contractors including SPAR Aerospace Products Ltd., Northern Electric Co. Ltd., Raytheon Canada Ltd., and RCA Limited, we achieved our initial objectives on time and within the budget. Commercial service via satellite began on January 11th, 1973.

Last May Anik II joined Anik I on station in space.

Today, Anik I and II are providing reliable, round-the-clock television, radio, telephone, data and facsimile transmission services for such customers as Bell Canada, the Canadian Broadcasting Corporation, the Trans-Canada Telephone System and CN/CP Telecommunications. By making these services available wherever they are required in Canada, Telesat is acknowledged as a world leader in domestic telecommunications by satellite.

And the skeptics are harder to find this year.

Telesat
Telesat Canada
333 River Road, Ottawa, Ontario. K1L 8B9

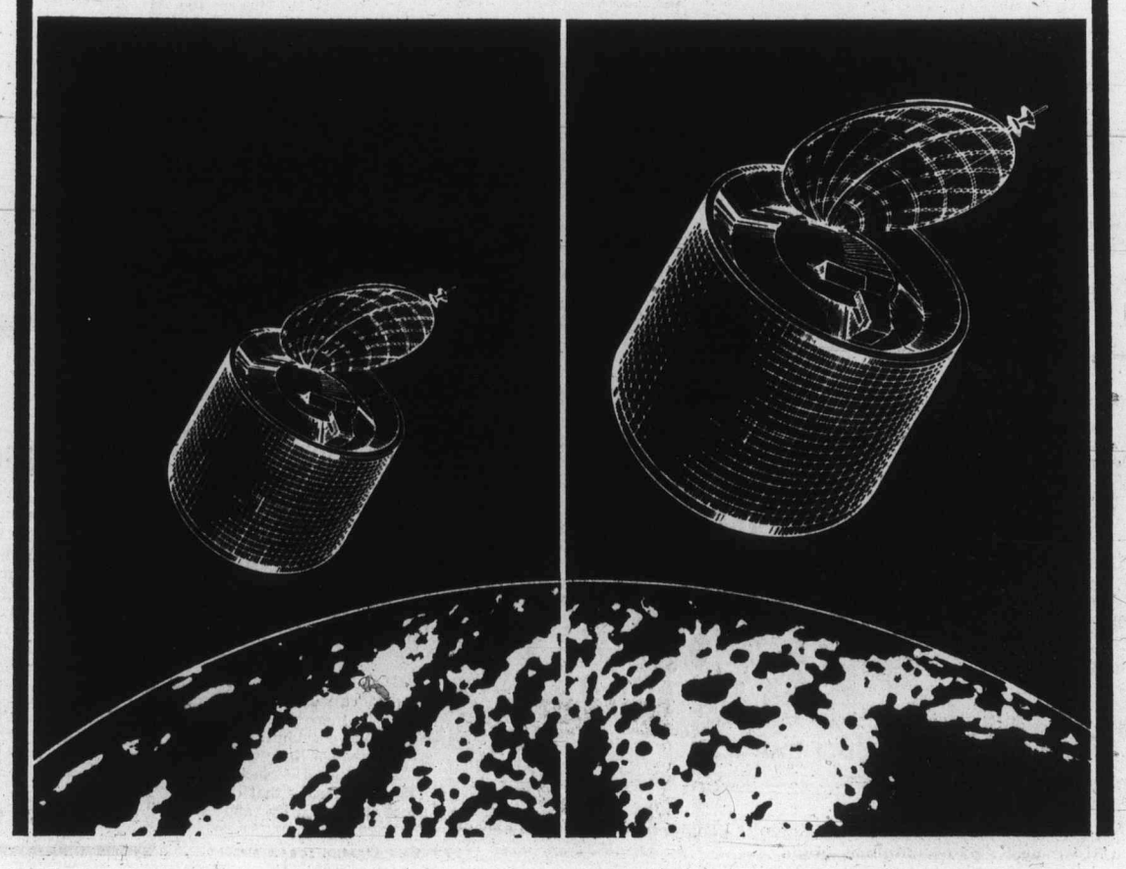

BUS STOP DOES IT!
OLD-LOOKING
NEW JEAN SALE
$12.95

BUS STOP has taken new jeans and washed—scrubbed and bleached them in BUS STOP'S own secret formula and have come up with the "oldest looking" brand new jeans.

SPECIAL OFFER
TRADE-IN JEAN SALE
BUS STOP will give you $4.00 cash for your old jeans or pants, on the purchase of a PAIR OF OUR PRE-WASHED JEANS or DRESS PANTS.

| | | |
|---|---|---|
| EXAMPLE: | Your Pant Purchase | $12.95 |
| | Your old pants, | 4.00 |
| | YOU PAY | 8.95 |

BUS STOP
FASHION STORES
1316 DOUGLAS ½ Block North of Yates
*Open Thurs.-Fri. 9 to 9 — All Day Saturday*

## On Eve of Strike

# Dockers' Lockout Ties Up Halifax

HALIFAX (CP) — Shipping in Halifax harbor was almost at a standstill Thursday as employers locked out members of Local 269 of the International Longshoremen's Association five days before the local was to have embarked on the first legal strike in its 65-year history.

A potato shipment of 602 tons became the first casualty of the paralysis at the waterfront, a port spokesman said. They were to be put on board the Sunlina, but the German freighter left them possibly to rot when she sailed at 4 a.m. because there was no one to load them.

The containership Atlantic Star, due at the container terminal Wednesday night, turned back at the harbor entrance. The freighter Sholutech, here for a cargo of linerboard, left with empty holds.

The strike has tied up all shipping at the National Harbord Board piers, at the container terminal and at the autoport automobile handling facility in nearby Eastern Passage.

The Maritime Employers Association, which represents the shipping companies, said its members locked out the longshoremen because they considered a slowdown Wednesday night to be strike action.

"Men ordered back to work at 6 p.m. Wednesday failed to report to work, which constitutes a strike and which clearly indicates the wish that the port not operate," said association manager Robert Lacroix.

The union had notified the federal minister of labor that they would strike on Tuesday, and in the meantime would not work past 5 p.m. Thursday or today nor at all on the weekend or Monday, Remembrance Day.

"The association had no recourse but to avail of its rights under the Canada labor Code and to lock out the union pending final resolution of the dispute," Lacroix said.

## Meteorite Lone Hunk

**DENVER (UPI) — A three-pound meteorite that crashed through a garage roof in southern Colorado Oct. 27 originated in an asteroid belt 60 million miles from earth, Glenn Huss, director of the American Meteorite Laboratory said Thursday.**

**The chunk of rock ripped a six-inch hole in the roof and scared a calico house cat named Misty behind a pile of old furniture.**

# Tense Boozer May Duck Ulcers

SAN FRANCISCO (UPI) — The man almost likely to develop an ulcer isn't necessarily the hard driving type who drinks too much, a researcher said today.

Dr. Ralph Pafenbarger, an epidemiologist with the University of California public health school said neither personality traits nor alcohol consumption indicated ulcer occurrence.

Paffenbarger told the annual meeting of the American Public Health Association, "The most likely candidate for an ulcer may be an inveterate coffee drinker and cigarette smoker.

"But he isn't necessarily a person who reacts poorly to stress, or is fearful of failure, or is given to relieving tensions with alcohol."

Paffenbarger's findings came from a recent survey of more than 25,000 men who attended either Harvard University or the University of Pennsylvania between 1916 and 1950.

He said he also found that:

- Students who drank two or more cups of coffee per day had a 72 per cent greater chance of getting an ulcer than abstainers, and cola drinkers a 48 per cent greater chance.
- Smokers averaged a one-third increase in their chance of developing ulcers, and the risk was greatest among those who smoked the most.
- Students who came from large families were more apt to develop ulcers with the rate 38 per cent higher for those who had five or more siblings than for those from small families.
- Those with systolic blood pressure at or above 130 had a 20 per cent lower ulcer incidence.
- Milk drinking had a beneficial effect, with 42 per cent fewer of the milk drinkers developing ulcers, but no additioinal effect was seen with increasing amounts of milk consumed.

# Danish Election Called for Dec. 4

COPENHAGEN (UPI) — Prime Minister Anker Joergensen called for parliamentary elections Dec. 4 after his Social Democratic party Thursday narrowly lost a vote of confidence on a tax measure.

Joergensen, 51, who became premier Oct. 3, 1972, told Parliament his party no longer held a majority. "On this background I find it correct to propose to the queen that general elections be issued Dec. 4," he said.

A foreign ministry spokesman said the elections would not affect plans for a summit meeting in Copenhagen in December between the leaders of the European Common Market countries.

The spokesman also said Denmark would remain as the market's foreign policy spokesman, as long as the Joergensen government was in office.

The government lost its vote of confidence, 86-86. Seven members of Parliament did not vote, including Erhard Jacobsen who resigned from the party two days ago,

Jacobsen's resignation cost the Social Democrats its one-seat majority in Parliament.

## *Teamsters' Link Bucked*

TORONTO (CP) — Brewery workers in Canada opposed to the planned merger of their international union with the Teamsters union are reported planning an independent union.

Claude Thomson, a Toronto lawyer, said Thursday about 9,000 brewery union members in Canada are involved.

He said the 9,000 workers are represented by 48 of the 55 Canadian locals of the United Brewery Workers of America.


Woodward's

**1973 CHRISTMAS GIFT BOOK CORRECTIONS AND ADJUSTMENTS**

**Page 2**
Item 'F' Garment does not have drop-in drawstring.

**Page 4**
Item 'E' Colours should read: White, Blue, Pink, Eggshell.

**Page 5**
Item 'E' Colours should read: Honey, White, Navy, Mint, Red.
Item 'F' Colours should read: Honey, White, Sugar Pink, Sky Blue, Yellow, Navy.
Item 'G' Colours should read: White, Sugar Pink, Sky Blue, Red, Mauve.

**Page 16**
Item 'Q' Should read "lined" not wool and cotton lined.

**Page 22**
Item 'A' Sizes should read: Children's 11-3; Men's 7-12; Boys' 4-6

**Page 23**
Item 'C' Yellow illustrated. Yellow not available.

**Page 27**
Item 'B' Should read "Leather-look buttons", not leather covered buttons.
Item 'H' Blue illustrated. Blue not available.

**Page 28**
Item 'B' Should read "rayon and cotton blend", not polyester and cotton blend.

**Page 30**
Item 'F' Should read "Sale Price 7.99", not Sale Price 9.98.
Items 'C', 'G' Should read "Regular Price", not Sale Price.

**Page 35**
Item 'C' Weight should read: "21 oz.", not 1 lb.

**Page 40**
Item 'B' Bits in kit: one only, not three.

**Page 41**
Item 'G' Make of Tape Player should read: Muse, not Craig.

**Page 49**
Item 'D' Vegetable Dish, not exactly as shown.

**Page 50**
Copy and Price for item 'D' should be for 'N'.
Copy and Price for item 'N' should be for 'D'.
Copy and Price for item 'F' should be for 'G'.
Copy and Price for item 'G' should be for 'F'.

**Page 51**
Item 'J' Boudoir Set, not exactly as shown.

**Page 52**
Item 'C' All sizes should read "Regular Price", not Sale Price.

**Page 58**
Item 'D' Should read "Sale Price 27.88", not Sale Price 22.88.

This Book Was Neither Published or Distributed by Victoria Press



Jordans

AMPLE FREE PARKING AT REAR

# EXPANSION SALE

Canada's Largest Carpet Specialists, with more than 23 years service to our Victoria customers, are proud to announce the opening of our beautiful and spacious NEW STORE and SERVICE CENTRE at 854 Pandora Avenue (near Blanshard)
In celebration of this important event, we invite you to visit us and to take advantage of the

# FABULOUS SAVINGS

## In Jordans Famous "Fashion Leader"

# BROADLOOMS

These bargains also available at our Downtown store at Broad and View Street, and at Hillside

**Sculptured Nylon** — SALE 5.69 sq. yd.
Plain colours, random tip-sheared carved pattern. Green, Gold, Amber, Red, Mauve.

**Hi-Low Loop Pile Nylon** — SALE 5.99 sq. yd.
Tweed tone in attractive two level pattern —ever practical. Aqua, Avocado, Mandarin, Poppy, Moss.

**Kitchen Patterns** — SALE 6.49 sq. yd.
"Do-it-yourself" rubber-backed, brightly printed. Ideal for kitchens and rec rooms.

**Commercial Nylon Tweed** — SALE 8.99 sq. yd.
Very practical, extra hard-wearing, level loop nylon. Olive, Moss Green, Russet, Celaden, Ruby Red.

**Embossed Nylon Tweed** — SALE 7.77 sq. yd.
Gorgeous multicolour nylon yarns in graceful embossed pattern. Ten beautiful shades.

**Saturday Night** — SALE 7.89 sq. yd.
One of Jordan's most popular shag carpets. Seven colourful dual-tones.

**Three Cheers** — SALE 9.95 sq. yd.
Multicolour nylon plush, textured, in a glorious array of colours.

**Nylon Frieze** — SALE 8.99 sq. yd.
Very tightly twisted yarn for permanent texture retention in frieze shag style. Multicolour shades of Sparkle Gold, Cypress Green, Copper Lustre, Crystal Beige, Flamingo Red, Aztec Gold.

**Sundown** — SALE 11.99 sq. yd.
Luxury nylon twist with shimmering, high gloss yarn tightly twisted and heat set.

**Escapade** — SALE 11.99 sq. yd.
The more subdued. "civilized" nylon shag — most durable and practical — in a gala colour selection.

**Endless Summer** — SALE 13.95 sq. yd.
A fabulous Jordan's "Fashion Leader Carpet." High styled tone-on-tone pattern in 14 colours.

**Sahara** — SALE 13.95 sq. yd.
Brilliant nylon yarn. Elegant plain colours in a lush, deep pile.

**Flair** — SALE 15.95 sq. yd.
Beautifully coloured plush nylon created by delicate blending of multicolour yarns.

**Nobility** — SALE 15.95 sq. yd.
Magnificently sculptured pattern in extra lush deep pile plain nylon. Nine beautiful shades.

**REMNANTS**
Hundreds of room sizes reduced as much as
**50% OFF**

We apologize for certain features of the new building and its displays being incomplete. This has been caused by unavoidable delays in freight and construction. When fully completed, this will be the finest carpet store n Canada.

**PART ROLLS AT ⅓ OFF**

| Material | Colour | Size | Price |
|---|---|---|---|
| Extra Heavy Shag | Old Brass | 12x44.6 | 11.95 sq. yd. |
| Luxury Nylon Shag | Cameo Beige | 12x14.3 | 14.95 sq. yd. |
| Wool Velvet | Glade Green | 12x46.6 | 11.99 sq. yd. |
| Level Loop Nylon | Carnival Red | 12x27.1 | 6.99 sq yd. |
| Level Loop Nylon | Carnival Red | 12x46.6 | 6.99 sq. yd. |
| Plush Shag | Candy Apple Red | 12x18.5 | 11.99 sq. yd. |
| Super Nylon Shag | Cypress Green | 11x29 | 14.95 sq. yd. |
| Wool Plush | Gold | 12x69 | 14.95 sq. yd. |
| Dacron Shag | Terace Green | 12x27 | 9.99 sq. yd. |
| Cable Shag | Amber Light | 12x44.6 | 12.99 sq. yd. |
| Saxony Tweed | Bronze Tones | 12x89.9 | 13.99 sq. yd. |
| Saxony Tweed | Golden Avocado | 11x33.9 | 13.99 sq. yd. |
| Saxony Tweed | Golden Avocado | 12x56.6 | 13.99 sq. yd. |
| Nylon Velvet | Pink | 12x24.3 | 9.95 sq. yd. |
| Plush Shag | Fire Red | 12x72 | 14.95 sq. yd. |
| Sisal | Beige | 12x25.7 | 3.50 sq. yd. |
| Nylon Twist | Tangerine | 12x49 | 9.99 sq. yd. |
| Nylon Twist | Turquoise | 12x31.6 | 9.99 sq. yd. |

Jordans

**OPEN THURSDAY AND FRIDAY UNTIL 9 P.M.**

854 Pandora Ave. 385-6746
1200 Broad at View 385-2493
3110 Shelbourne Hillside Shopping Centre 383-9515
Up-Island Residents: Call Collect, to D. Griff, Nanaimo, B.C. 753-4222

# Toronto Trading

Quotations in cents unless marked $ z—Odd lot, xd—Ex-dividend, rx—Ex rights, xw—Ex-warrants. Net change from previous board-lot closing sale.

| Stock | Sales | High | Low | Close | Net Ch'ge |
|---|---|---|---|---|---|
| Abitibi | 13445 | $14¼ | 14 | 14⅛ | |
| Acklands | 6160 | $13¼ | 12⅞ | 13 | + ⅛ |
| Ackind 2p | 100 | $15 | 15 | 15 | |
| Acme Gas | 1000 | 15 | 15 | 15 | |
| Acres Ltd | z20 | $13⅛ | 13⅛ | 13⅛ | |
| Acres A pr | 165 | $45½ | 45½ | 45½ | + ¼ |
| Acres wt | 1920 | 215 | 210 | 210 | |
| Adanac M | 650 | 42 | 42 | 42 | |
| A.G.F.M | 1170 | 420 | 415 | 415 | +10 |
| Agnico E | 950 | 560 | 550 | 560 | |
| Agra Ind | 1000 | $12½ | 12⅛ | 12⅜ | — ⅛ |
| Ahed M | 200 | 130 | 130 | 130 | —15 |
| Akaitcho | 1000 | 115 | 115 | 115 | + 4 |
| Albany | 6700 | 92 | 86 | 86 | — 5 |
| Alt EG | 14550 | 800 | 780 | 800 | +20 |
| Alta Gas A | 4727 | $11⅛ | 10⅞ | 11 | + ⅛ |
| Alta Nat | 110 | $20 | 20 | 20 | — ¼ |
| Alcan | 29339 | $38⅜ | 37¾ | 37⅞ | |
| Algo Cent | 200 | $15¼ | 15¼ | 15¼ | — ⅛ |
| Algma | 15257 | $22 | 21½ | 22 | + ⅝ |
| Allarco Dv | z50 | $6½ | 6½ | 6½ | |
| Alliance B | 1300 | $9 | 8⅞ | 8⅞ | — ⅛ |
| Alminex | 5550 | 740 | 725 | 735 | +10 |
| Alpa Ind | 5200 | $9 | 8⅝ | 8⅝ | — ⅜ |
| Alum 4½ p | 614 | $35 | 35 | 35 | |
| Am Leduc | 7000 | 6½ | 6½ | 6½ | + ½ |
| A Quasar P | 500 | $14 | 14 | 14 | + ¾ |
| Andres W | z25 | $29⅛ | 29⅛ | 29⅛ | |
| Anglo-cn | 1550 | $19⅞ | 19½ | 19⅞ | + ⅞ |
| Anglo-c pr | 500 | $24 | 24 | 24 | —2¼ |
| Ang CT 265 | z20 | $34¾ | 34¾ | 34¾ | |
| Ang U Dev | 2000 | 76 | 75 | 75 | — 2 |
| Aquitaine | 2565 | $26 | 25½ | 25½ | + ¼ |
| Argus | 350 | $20½ | 20½ | 20½ | |
| Args 250 p | 50 | $33⅛ | 33⅛ | 33⅛ | — ⅜ |
| Argus B pr | 95 | $35½ | 35 | 35½ | + 1 |
| Argus C pr | 2000 | $14½ | 14¼ | 14½ | + ¼ |
| Asamera | 4203 | $16½ | 15¾ | 15¾ | — ⅜ |
| Asbestos | 1474 | $19½ | 19¼ | 19¼ | + ⅛ |
| Ashland C | 1600 | $13⅞ | 13⅜ | 13½ | + ⅛ |
| Ashland I | 200 | $28 | 28 | 28 | —1⅝ |
| Ashland I | 200 | $28 | 28 | 28 | —1⅝ |
| Atco Ind | 3780 | $17 | 16 | 16⅞ | + ⅞ |
| Auto El | 400 | $6¾ | 6¾ | 6¾ | |
| Ato Hard A | 100 | $9⅞ | 9⅞ | 9⅞ | — ¼ |
| Avoca M | 3000 | 70 | 65 | 65 | — 5 |
| Bad Bo Y | 200 | $8⅛ | 8 | 8 | — ⅛ |
| Bankeno | 4910 | 720 | 695 | 700 | —25 |
| Bank Mtl | 8554 | $20¾ | 20⅜ | 20½ | |
| Bank N S | 1483 | $39¼ | 39 | 39 | — ¼ |
| B Cdn Nat | 800 | $19½ | 19¼ | 19½ | + ¼ |
| Barex | 1000 | 10½ | 10½ | 10½ | —1½ |
| Bartaco | 325 | 200 | 200 | 200 | + 5 |
| Beldng w | 200 | 10 | 10 | 10 | |
| Bell Canad | 9701 | $41⅜ | 40⅞ | 40⅞ | — ⅜ |
| Bell A pr | 650 | $47¼ | 45½ | 46 | + ¾ |
| Bell B pr | 225 | $47½ | 47⅜ | 47⅜ | + ⅜ |
| Bell C pr | 962 | $31¾ | 31½ | 31¾ | |
| Bell Knit | 100 | 120 | 120 | 120 | +10 |
| Betim | 1540 | $16¼ | 16⅛ | 16¼ | + ⅛ |
| Biltmore I | 1475 | 400 | 400 | 400 | |
| Bl Hawk | 500 | 80 | 80 | 80 | |
| Block Bros | 3050 | 345 | 335 | 340 | +10 |
| Bomac | 900 | $6½ | 6½ | 6½ | |
| Bomac A | 800 | $7 | 7 | 7 | |
| Bombrdier | 600 | 300 | 280 | 300 | +20 |
| Bonanza I | 6900 | 350 | 335 | 335 | |
| Bounty Ex | 1500 | 43 | 42 | 43 | + 2 |
| Bovis Cor | 3500 | 230 | 230 | 230 | |
| Bowater | z92 | 430 | 430 | 430 | |
| Bow Valy | 9575 | $36¾ | 35½ | 35⅝ | + ½ |
| BP Can | 3700 | $15⅛ | 14¾ | 14¾ | |
| Bralor Res | 1100 | 175 | 175 | 175 | |
| Bramalea | 5150 | $6½ | 6¼ | 6½ | + ¼ |
| Brameda | 4302 | 60 | 56 | 57 | |
| Brascan | 6429 | $20⅝ | 20½ | 20⅝ | |
| Brenda M | 7100 | 895 | 880 | 880 | + 5 |
| Brinco | 3737 | $5½ | 5¼ | 5¼ | — ⅛ |
| B CForest | 3800 | $24 | 23½ | 24 | + ⅜ |
| BC Frest p | z20 | $40 | 40 | 40 | |
| BC Pack B | 150 | $47½ | 47½ | 47½ | + ½ |
| BC Sugar A | 200 | $19¾ | 19¾ | 19¾ | + ¼ |
| BC Sugar p | 720 | $14⅝ | 14½ | 14½ | — ½ |
| BC Phone | 341 | $53½ | 53½ | 53½ | |
| BCPh 4⅜ p | 80 | $53 | 53 | 53 | + ⅜ |
| BCPh 4¾ p | z20 | $58¼ | 58¼ | 58¼ | |
| BCPh 4.84 | 100 | $15¾ | 15¾ | 15¾ | |
| BCPh 6.80 | 1950 | $23 | 22⅞ | 23 | + ½ |
| BCP 7.04 p | z50 | $22½ | 22½ | 22½ | |
| Broul R | 2400 | 41 | 40 | 40 | |
| Bruck A | 150 | $12½ | 12½ | 12½ | + ¾ |
| Brunsk | 12260 | 580 | 560 | 560 | —20 |
| Budd Auto | 2030 | $14⅜ | 13¾ | 13¾ | — ¾ |
| Budd A w | 735 | 800 | 795 | 800 | +25 |
| Burns Fds | 335 | $16½ | 16¼ | 16¼ | — ¼ |
| Bushnell | 200 | $9¼ | 9¼ | 9¼ | — ¼ |
| Cad Dev | 400 | $15¼ | 15¼ | 15¼ | + ¼ |
| CAE Ind | 650 | $10 | 9⅞ | 10 | |
| Cal Pow | 675 | $23¼ | 23 | 23 | |
| Cal P 7 p | 50 | $95 | 95 | 95 | |
| Calvrt Dle | 500 | 210 | 210 | 210 | |
| Calvert | 6300 | 24 | 22 | 24 | + 2 |
| Cam Mine | 8000 | 19 | 19 | 19 | — ½ |
| Camflo | 2500 | 855 | 850 | 855 | +15 |
| Cam Chib | 2550 | 720 | 700 | 710 | —10 |
| Camp RL | 225 | $54 | 54 | 54 | |
| Campau A | 4720 | $9¾ | 9¼ | 9⅜ | — ¼ |
| Campu 7p | 485 | $11 | 11 | 11 | |
| Can Cem L | 940 | $14¼ | 14 | 14¼ | + ⅛ |
| Can Cem R | 6250 | 35 | 31 | 35 | + 2 |
| C Cem L p | 350 | $19 | 19 | 19 | |
| CGeother | 8400 | 254 | 241 | 254 | +13 |
| Can Malt A | 850 | $29⅛ | 28¾ | 29 | |
| C Nor West | 8650 | 810 | 790 | 800 | — 5 |
| C Pakrs C | 500 | $24⅝ | 24½ | 24⅝ | — ¼ |
| Can Perm | 220 | $21¾ | 21¾ | 21¾ | |
| C Safway p | 55 | $81¾ | 81¾ | 81¾ | |
| CS Pete | 15100 | 620 | 600 | 600 | — 5 |
| CS Pete w | 3680 | 95 | 95 | 95 | — 1 |
| C Tung | 17825 | 345 | 335 | 345 | +20 |
| Cdn Arrow | z50 | 13½ | 13½ | 13½ | |
| C Bonanza | 1200 | 200 | 195 | 200 | + 5 |
| C Brew | 26495 | 485 | 455 | 475 | +15 |
| C Brew Ap | 180 | $26¼ | 25⅞ | 26¼ | + ½ |
| C Brew Bp | 135 | $31¼ | 31 | 31¼ | + ¼ |
| C Cablesy | z40 | $16⅛ | 16⅛ | 16⅛ | |
| C Cable w | 100 | 380 | 380 | 380 | —15 |
| Cdn Can A | 375 | $10 | 9⅞ | 10 | |
| Cdn Cel | 5800 | $8⅛ | 8 | 8⅛ | + ¼ |
| CC Man A | z60 | $23¾ | 23¾ | 23¾ | |
| C Curtis | 500 | 65 | 65 | 65 | + 1 |
| Cdn Equty | 500 | $16⅜ | 16¼ | 16⅜ | — ⅛ |
| CE Gas | 14925 | 435 | 415 | 430 | +15 |
| CGE pr | 250 | $27⅜ | 27⅜ | 27⅜ | — ⅛ |
| C Homestd | 1950 | 860 | 850 | 850 | +15 |
| C Hydr | 125 | $8⅞ | 8⅞ | 8⅞ | + ⅜ |
| C Imp Bank | 2285 | $31⅛ | 31 | 31 | |
| C Ind Gas | 7470 | $10⅛ | 9¾ | 10 | + ⅛ |
| CIL | 600 | $19 | 19 | 19 | |
| C Int Pow | 2350 | $14 | 13¾ | 14 | |
| C Lencour | 500 | 15 | 15 | 15 | — 2 |
| CLI Pete | 771 | 26 | 26 | 26 | + 2 |
| C Manoir | 700 | 420 | 410 | 410 | —10 |
| C Majart | 5000 | 40 | 39 | 40 | + 1 |
| C Marconi | 211 | 375 | 375 | 375 | |
| C Memoial | 200 | 390 | 390 | 390 | —10 |
| C Merrill | 100 | 575 | 575 | 575 | +10 |
| C Ocdental | 800 | $13⅞ | 13⅝ | 13¾ | |
| CP Inve pr | 2235 | $34⅜ | 34 | 34½ | + ⅝ |
| CPIn w | 15456 | 400 | 385 | 400 | +10 |
| CP Ltd | 33825 | $16¾ | 16⅜ | 16⅜ | + ⅛ |
| CPL A p | 790 | $10⅞ | 10¾ | 10¾ | |
| CPL UK p | 900 | $7 | 7 | 7 | |
| C Reserve | 3200 | 610 | 595 | 600 | |
| Cdn Sup O | 600 | $56¾ | 56¾ | 56¾ | |
| Cdn Tire | z8 | $53 | 53 | 53 | |
| Cdn Tire A | 1883 | $55½ | 55⅛ | 55¼ | — ⅛ |
| C Ulities | 576 | $10¼ | 10⅛ | 10⅛ | — ¼ |
| C Util 5 pr | z20 | $64¾ | 63½ | 63½ | |
| CUtil 6 pr | z20 | $80 | 80 | 80 | |
| C Util $1.25 | 495 | $22 | 21⅝ | 22 | |
| CWN G 4 pr | 200 | $10⅞ | 10⅞ | 10⅞ | + ⅜ |
| Canron | 650 | $20⅛ | 20⅛ | 20⅛ | |
| Capit Div | 4000 | 39 | 36 | 36 | — 4 |
| Carrier JD | 1200 | 280 | 280 | 280 | —20 |
| Cassiar | 375 | $12¾ | 12⅝ | 12⅝ | + ⅛ |
| Cassidy p | 290 | $9¼ | 9⅛ | 9⅛ | — ⅛ |
| Celanese | 7225 | $6¾ | 6½ | 6⅝ | — ⅛ |
| Celan 175 p | 100 | $21¼ | 21¼ | 21¼ | |
| Cent Pat | 2000 | 99 | 97 | 99 | — 3 |
| CFCN | 1500 | $8⅝ | 8½ | 8⅝ | |
| Charter Ol | 105 | 425 | 425 | 425 | |
| Chemaloy | 2800 | 325 | 315 | 315 | — 5 |
| Chestrvile | 8000 | 17 | 16 | 16 | — 1 |
| Chib-K | 42700 | 58 | 53 | 54 | |
| Chib M | 500 | 46 | 46 | 46 | + 1 |
| Chieftan D | 3050 | $13⅜ | 13 | 13½ | + ½ |
| Chimo | 500 | 113 | 113 | 113 | |
| Chrys | 14427 | $22½ | 21 | 21 | — ½ |
| Clarcan | 134 | 365 | 365 | 365 | + 5 |
| Coch Will | 2000 | 75 | 75 | 75 | |
| Cckfield | 300 | $6 | 6 | 6 | |
| Coldstm | z25 | 275 | 275 | 275 | |
| Coles Book | 300 | $8⅛ | 8 | 8⅛ | + ¼ |
| Compro | 1000 | 420 | 415 | 415 | |
| Compr Ap | 100 | $12½ | 12½ | 12½ | |
| Cominco | 9570 | $37¾ | 37¼ | 37¾ | + ⅞ |
| Com Cap | 1125 | 290 | 290 | 290 | |
| C Holiday I | 3085 | $10¼ | 10¼ | 10¼ | + ⅛ |
| Computel | 700 | $9 | 8¾ | 8¾ | — ⅜ |
| Coniagas | 2100 | 80 | 80 | 80 | — 2 |
| Conn Bath | 2580 | $31 | 30⅝ | 30⅝ | + ⅜ |
| Con Bath p | 600 | $18⅜ | 18⅝ | 18¾ | |
| C Bah w | 11837 | 370 | 335 | 335 | + 5 |
| C Bath 68 w | 125 | $19¼ | 19¼ | 19¼ | + ½ |
| Con Bldg | 2200 | 285 | 280 | 285 | |
| C Fardy | 10600 | 116 | 110 | 115 | + 5 |
| C Durm | 24300 | 64 | 61 | 61 | — 2 |
| C Marben | 1000 | 95 | 95 | 95 | — 5 |
| C Morisn | 3800 | 192 | 187 | 192 | + 4 |
| Con Nichol | 500 | 4½ | 4½ | 4½ | — ½ |
| C Rambler | 2100 | 325 | 315 | 325 | +10 |
| C Rexspar | 2000 | 31 | 31 | 31 | |
| C West P | 347 | 100 | 100 | 100 | |
| Con Distrb | 3225 | $23 | 21¾ | 21¾ | —1¼ |
| C Gas | 10077 | $16¾ | 16⅛ | 16¾ | + ⅜ |
| Con Gas A | 100 | $77 | 77 | 77 | + 2 |
| Control F | 900 | 175 | 175 | 175 | —15 |
| Cooper C | 300 | $12½ | 12½ | 12½ | |
| Coprcorp | 1500 | 26 | 25 | 26 | + 1 |
| Cop Fields | 2500 | 140 | 140 | 140 | |
| Corby vt | 440 | $20⅜ | 20¼ | 20¼ | — ⅛ |
| Corby B | 150 | $20¼ | 20¼ | 20¼ | — ¾ |
| Cornat Ind | 1725 | $5½ | 5¼ | 5¼ | — ⅛ |
| Corontn p | 720 | 475 | 460 | 460 | |
| Corp Food | 300 | $5½ | 5⅜ | 5½ | + ¼ |
| Coseka R | 1556 | 280 | 275 | 280 | + 5 |
| Costain R | 500 | $6½ | 6½ | 6½ | |
| Costin R w | 100 | 295 | 295 | 295 | +10 |
| Craigmt | 1350 | 760 | 755 | 760 | |
| Crain R L | 1150 | $9¾ | 9½ | 9½ | — ⅛ |
| Crestbrk | 550 | $11¾ | 11¾ | 11¾ | |
| Crwn Life | 265 | $78⅜ | 77½ | 77½ | — 1 |
| Crush Intl | 515 | $11¾ | 11½ | 11½ | — ¼ |
| Cygnus A | 100 | $8 | 8 | 8 | |
| Cygnus B | 300 | $7¾ | 7¾ | 7¾ | — ¼ |
| Dalmy A | 600 | $6¾ | 6½ | 6¾ | |
| Dawson D | 1550 | $8⅜ | 8 | 8⅜ | + ⅜ |
| Debhld B p | z5 | $80½ | 80½ | 80½ | |
| Decca R | 1300 | 690 | 675 | 675 | —15 |
| Deltan Ltd | 200 | $5 | 5 | 5 | +10 |
| Denison | 6163 | $49 | 48 | 48 | |
| Dicknsn | 200 | 335 | 330 | 330 | — 5 |
| Discovry | 500 | 105 | 105 | 105 | — 1 |
| Distl Seag | 7036 | $43¾ | 43½ | 43½ | — ⅛ |
| Doman I | 300 | $10 | 10 | 10 | + ¼ |
| Dome | 715 | $102½ | 102 | 102½ | |
| Dome Pete | 2630 | $40⅝ | 40½ | 40½ | + ¾ |
| D Bridge | z50 | $39⅛ | 39⅛ | 39⅛ | |
| D Citrus | 420 | $8½ | 8½ | 8½ | |
| D Explor | 500 | 68 | 68 | 68 | |
| Dofasco | 5637 | $31 | 30¾ | 30⅞ | + ¼ |
| Dom Store | 1975 | $14⅝ | 14⅜ | 14⅜ | |
| D Textle | 1230 | $10½ | 10¼ | 10½ | |
| Domtar | 13122 | $26⅛ | 25⅝ | 26⅛ | + ¾ |
| Domtar pr | 100 | $14¼ | 14¼ | 14¼ | + ¼ |
| Douglas L | 300 | 310 | 310 | 310 | |
| DRG Ltd A | 300 | $8¾ | 8⅝ | 8⅝ | + ⅛ |
| Dr Mc C A | 100 | $14¼ | 14¼ | 14¼ | + ¼ |
| Dunde Pal | 1000 | 50 | 50 | 50 | — 2 |
| Du Pont | 670 | $28¼ | 28¼ | 28¼ | — ⅛ |
| Dylex L A | 4400 | $9½ | 9⅜ | 9⅜ | + ⅛ |
| Dynsty | 19835 | $12¾ | 12⅝ | 12¾ | + ½ |
| Estn Can S | z75 | $17⅛ | 17⅛ | 17⅛ | |
| East Sull | 4785 | 270 | 265 | 270 | |
| Econ Inv | 230 | $17 | 17 | 17 | |
| Eddy Mtch | 1025 | $21 | 21 | 21 | + ½ |
| E-L Fin w | 100 | 310 | 310 | 310 | |
| Electro ltd | 580 | $12¼ | 12⅛ | 12¼ | + ⅛ |
| Electrp K | 700 | 220 | 210 | 220 | +30 |
| Emco | 350 | $6½ | 6½ | 6½ | — ¼ |
| Exquisite | 331 | 275 | 260 | 275 | +25 |
| Falcon C | 4578 | $14½ | 14¼ | 14¼ | |
| Falcon | 7011 | $86¼ | 84 | 85⅞ | +1⅞ |
| Farm Mer | 300 | $5⅝ | 5⅝ | 5⅝ | + ⅜ |
| Fed Ind | 13300 | $6½ | 6⅜ | 6½ | + ⅛ |
| Fidelty M S | 125 | $9⅞ | 9⅞ | 9⅞ | |
| Fairview | 4150 | $21½ | 21¼ | 21½ | + ½ |
| Fields S | 300 | $17⅞ | 17¾ | 17⅞ | — ⅜ |
| F City Fin | 200 | $8⅝ | 8⅝ | 8⅝ | |
| Finning T | 1400 | $13 | 12⅝ | 13 | + ⅜ |
| F City F wt | 1200 | 475 | 475 | 475 | |
| F Mar | 500 | 89 | 89 | 89 | + 5 |
| Fleetw'd | 200 | $9¾ | 9¾ | 9¾ | |
| Foodex S | 7050 | $8⅛ | 7⅞ | 8 | + ⅜ |
| Ford Cnda | 635 | $93 | 92 | 92¼ | |
| F Seasons | z60 | $6¾ | 6¾ | 6¾ | |
| Francana | 1261 | $11¼ | 10⅞ | 11¼ | + ¾ |
| Fraser | 400 | $25 | 25 | 25 | — ¼ |
| Frobex | 1500 | 25 | 25 | 25 | — 1 |
| GH Steel | 300 | $7⅜ | 7¼ | 7⅜ | |
| Gaz Metr | 310 | $5¼ | 5¼ | 5¼ | |
| Gaz M 66w | 1000 | 130 | 130 | 130 | +30 |
| Gen Distrb | 100 | $11⅛ | 11⅛ | 11⅛ | — ⅜ |
| GMC | 944 | $63⅛ | 62 | 62 | — ¼ |
| Gnstar | 14139 | $19¼ | 19 | 19¼ | + ⅜ |
| Gnstar L w | 1800 | 660 | 655 | 660 | —10 |
| Gesco Dis | 100 | $7 | 7 | 7 | + ¼ |
| Gnt Masct | 4730 | 300 | 295 | 296 | — 4 |
| Gibral | 10455 | $12¾ | 12½ | 12½ | + ⅛ |
| Glendale | 1000 | $9 | 8⅞ | 9 | |
| Gold Crest | 100 | $5¾ | 5¾ | 5¾ | + ¼ |
| Goldund M | 7000 | 100 | 97 | 99 | + 2 |
| Goldray | 2600 | 43 | 43 | 43 | — 3 |
| Goldrim | 1600 | 5½ | 5½ | 5½ | — ½ |
| Godyear p | 50 | $35 | 35 | 35 | |
| G Mckay A | 310 | $6⅛ | 6 | 6⅛ | — ⅛ |
| Gozlan | 250 | $9¾ | 9⅝ | 9¾ | + ⅛ |
| Graft G | 200 | $31¾ | 31⅝ | 31⅝ | — ⅜ |
| Granduc | 2000 | 375 | 365 | 365 | —10 |
| Gt COilsds | 1200 | 910 | 900 | 900 | +25 |
| GL Nickl | z10 | 290 | 290 | 290 | |
| GL Paper | 9880 | $27 | 26 | 27 | +1½ |
| GL Pap w | 1700 | 895 | 860 | 890 | +40 |
| GN Capital | 330 | $7 | 7 | 7 | |
| Gr Plains | 310 | $31 | 30¾ | 31 | + ½ |
| Gt W Life | 400 | $68 | 68 | 68 | + ½ |
| Gt West S | 2930 | 335 | 330 | 335 | +10 |
| G West wt | 700 | 110 | 110 | 110 | |
| Greb I B | 100 | $13¼ | 13¼ | 13¼ | + ⅛ |
| Green Pnt | 4000 | 8½ | 8½ | 8½ | — ½ |
| Grey G | 500 | $5 | 5 | 5 | — ¼ |
| Greyhnd C | 1900 | 80 | 80 | 80 | |
| Greyhnd | 394 | $17⅝ | 17¼ | 17⅝ | + ⅜ |
| GSW Cl A | 100 | $6 | 6 | 6 | — ½ |
| Guar Trst | 1525 | $11⅝ | 11½ | 11⅝ | + ⅛ |
| Gulf Can | 7850 | $33½ | 32¾ | 32¾ | — ⅛ |
| Gulf Corp | 100 | $23½ | 23½ | 23½ | + ¼ |
| Hambro C | 1825 | $7 | 6¾ | 7 | + ¼ |
| H Group | 350 | $8¾ | 8¾ | 8¾ | |
| Ham Tr | 100 | $11¼ | 11¼ | 11¼ | + ¼ |
| Hardee | 1100 | 120 | 120 | 120 | + 5 |
| Hard Crp A | 400 | $7⅝ | 7½ | 7⅝ | + ¼ |
| Hard Crp C | z65 | $7¼ | 6⅞ | 7¼ | |
| Harlequin | 1300 | $16¼ | 16 | 16⅛ | + ⅝ |
| Herris JS | 600 | $6⅜ | 6⅜ | 6⅜ | + ⅛ |
| Harveys F | 1900 | 150 | 140 | 145 | |
| HWood A | 300 | 190 | 185 | 190 | |
| HWood B | 1600 | 56 | 55 | 55 | + 1 |
| Hawker S | 1700 | $5⅝ | 5½ | 5⅝ | + ⅛ |
| Hays Dna | 540 | $8¾ | 8¾ | 8¾ | + ⅛ |
| Hedway C | 4700 | $5 | 465 | 5 | +25 |
| Highmont | 2500 | 178 | 176 | 178 | — 2 |
| Hollinger | 1150 | $48½ | 48¼ | 48¼ | |
| Home A | 5914 | $54½ | 53¾ | 54½ | + 2 |
| Home B | 400 | $49 | 49 | 49 | + 1 |
| Huston | 14700 | 365 | 355 | 360 | |
| Hoden DH | 350 | $6¼ | 5⅞ | 5⅞ | |
| Huds Bay | 6205 | $28¾ | 28½ | 28⅝ | + ⅛ |
| H Bay Co | 5432 | $20⅞ | 20½ | 20¾ | + ¼ |
| HB Oil Gas | 3525 | $46¼ | 46 | 46¼ | + ½ |
| Huron Eri | 1335 | $31⅝ | 31¼ | 31½ | |
| Husky | 20371 | $27¾ | 27¼ | 27⅝ | + ⅝ |
| Husky A pr | 50 | $42¾ | 42¾ | 42¾ | + ¾ |
| Husky B pr | z10 | $42⅛ | 42⅛ | 42⅛ | |
| Husky D w | 4019 | $12¼ | 11⅞ | 11⅞ | + ½ |
| Husky E w | 5750 | $14 | 13⅛ | 13¾ | + ¾ |
| Hydra Ex | 5075 | 29 | 28 | 28 | + 3 |
| Hy's Ltd | 250 | 395 | 395 | 395 | |
| IAC | 2650 | $18 | 17¾ | 17⅞ | — ⅛ |
| IAC 4½ p | 40 | $62⅛ | 62⅛ | 62⅛ | — ⅛ |
| IAC wt | 140 | 640 | 640 | 640 | —15 |
| Imasco | 1575 | $30⅜ | 30½ | 30½ | |
| Imp Gen w | 200 | 35 | 31 | 31 | — 7 |
| Imp O | 36185 | $45⅜ | 44⅞ | 44⅞ | + ⅜ |
| Indal Can | 810 | $15 | 14⅝ | 15 | + ⅝ |
| Indusmin | 200 | $11 | 11 | 11 | |
| Ind Adhes | 250 | $14¾ | 14¾ | 14¾ | + ⅛ |
| Inland Gas | 950 | $9½ | 9½ | 9½ | — ⅛ |
| Inland G p | 200 | $12¾ | 12¾ | 12¾ | + ¼ |
| Inter-City | 2400 | $5 | 5 | 5 | +10 |
| Inter C B p | 350 | $19 | 19 | 19 | |
| Intrmetco | 2200 | 480 | 470 | 475 | +10 |
| Int Bibis T | 3000 | 13½ | 13½ | 13½ | — ½ |
| IBM | 336 | $283¾ | 275 | 280 | + 5 |
| Int Mogul | 725 | 970 | 960 | 970 | +25 |
| I Mogul A | 200 | $16 | 16 | 16 | + ½ |
| Inco | 12706 | $36⅞ | 36¼ | 36⅜ | + ⅜ |
| Int Obaska | 2500 | 23 | 23 | 23 | + ½ |
| Interpool | 200 | $15⅞ | 15⅞ | 15⅞ | |
| Int Div | 4100 | 265 | 260 | 265 | |
| Intpr Pipe | 2280 | $24⅜ | 24 | 24¼ | |
| Int Pipe w | 2200 | 915 | 890 | 890 | — 5 |
| Ipsco | 6000 | $14½ | 14⅜ | 14½ | + ⅛ |
| Inter Tech | 1500 | 32 | 32 | 32 | |
| Inv Grp A | 2860 | $9½ | 9⅜ | 9½ | + ⅛ |
| Iron Bay T | 100 | 395 | 395 | 395 | +10 |
| Irwin T A | z20 | $6⅜ | 6⅜ | 6⅜ | |
| Iso | 4200 | 221 | 220 | 220 | — 5 |
| ITL Ind | 1100 | 390 | 380 | 390 | +20 |
| IU Intl | 9541 | $24⅜ | 23¾ | 24⅛ | + ¼ |
| IWC Com | 2000 | 240 | 235 | 240 | + 5 |
| Jannock | 2600 | $6⅜ | 6⅛ | 6¼ | + ⅛ |
| Jannock D | 100 | $6½ | 6½ | 6½ | + ⅛ |
| Jannock A | 100 | $13¼ | 13¼ | 13¼ | |
| Jannock B | 312 | $12⅝ | 12½ | 12⅝ | + ⅛ |
| Jelex | 9000 | 29 | 27 | 27 | — 1 |
| Jonsmith | 7000 | 8 | 8 | 8 | — 1 |
| Jorex Ltd | 2350 | 79 | 79 | 79 | — 1 |
| Joutel | 2000 | 40 | 40 | 40 | + 1 |
| Kaiser | 60900 | 485 | 460 | 480 | +20 |
| Kam Kotla | z300 | 48 | 48 | 48 | |
| Kaps Tran | 2850 | $5⅞ | 5¾ | 5¾ | — ⅛ |
| Keen Ind | 400 | $13¼ | 13 | 13⅛ | |
| Keeprite B | z50 | $11 | 11 | 11 | |
| Kelly D A | 300 | $5⅛ | 5⅛ | 5⅛ | |
| Kelsey H | 250 | $14 | 14 | 14 | — 1 |
| Kerr Add | 1250 | $13½ | 13 | 13¼ | — ¼ |
| Koffler | 2825 | $7 | 6¾ | 6¾ | — ⅝ |
| Koffler w | 600 | 235 | 235 | 235 | + 5 |
| Labatt A | 865 | $26 | 25¾ | 26 | + ⅛ |
| Lab Min | 3850 | $46¼ | 45½ | 45½ | — ¾ |
| Lacanex | 2900 | 48 | 47 | 47 | — 1 |
| Lacanex w | 100 | 16 | 16 | 16 | |
| Laidlaw T | 250 | $12½ | 12½ | 12½ | |
| LO Cem | 14605 | 490 | 450 | 490 | +50 |
| L Shore | 510 | 282 | 282 | 282 | +10 |
| Lambda M | 320 | 180 | 180 | 180 | —40 |
| Lamb M A | 200 | 160 | 160 | 160 | —10 |
| Lasitr Km | 300 | 115 | 110 | 110 | + 5 |
| Laura Sec | 830 | $5⅞ | 5⅝ | 5⅞ | + ⅛ |
| Lau Fin | 1310 | $11¼ | 11 | 11¼ | + ⅜ |
| Lau F 1.25 | z25 | $16⅛ | 16⅛ | 16⅛ | |
| Lau Fn 140 | 100 | $18 | 18 | 18 | — ¾ |
| Lau F 2.00 | 100 | $26 | 26 | 26 | — ½ |
| L J A | 135 | $17½ | 17½ | 17½ | — ¼ |
| L JB | z13 | $90 | 90 | 90 | |
| Leigh Inst | 2750 | $6⅜ | 6¼ | 6¼ | — ⅛ |
| Life Inv | 2800 | 145 | 140 | 140 | |
| Life I A | 14000 | 12 | 11 | 11 | — 1 |
| Lincoln Tr | 200 | $17¼ | 17¼ | 17¼ | — ¾ |
| LL Lac | 194 | 206 | 206 | 206 | + 1 |
| Living w | 150 | 585 | 585 | 585 | —15 |
| Lob Co A | 660 | $5½ | 5⅜ | 5½ | + ¼ |
| Lob Co B | 120 | $5½ | 5½ | 5½ | + ⅛ |
| Lob Co pr | 355 | $27¾ | 27⅝ | 27⅝ | — ⅜ |
| Lob G A pr | 465 | $17½ | 17 | 17 | — ⅜ |
| Lob G B pr | 300 | $17⅝ | 17½ | 17½ | — ⅛ |
| Lob Inc | 500 | 450 | 450 | 450 | — 5 |
| Lochiel | 1500 | 330 | 330 | 330 | |
| Lost River | 700 | 280 | 280 | 280 | —10 |
| Lytton M | 1125 | 155 | 150 | 154 | — 4 |
| Maclarn A | 25 | $32½ | 32½ | 32½ | + ½ |
| MH Cable | 300 | $14⅛ | 14 | 14 | — ⅜ |
| MB Ltd | 5355 | $37¾ | 37½ | 37½ | |
| Madeline | 1960 | 520 | 510 | 515 | — 5 |
| Madsen | 600 | 113 | 113 | 113 | — 2 |
| Magnason | 120 | $7¾ | 7¾ | 7¾ | |
| Magnetcs | 100 | 82 | 82 | 82 | — 3 |
| Major H D | 600 | 385 | 385 | 385 | +10 |
| M Lf Mills | 1000 | $21¼ | 21⅛ | 21¼ | — ½ |
| M L Mills p | 226 | $92 | 92 | 92 | |
| Marcana | 1000 | 18 | 18 | 18 | + 1 |
| Mrtme Ele | 100 | $10 | 10 | 10 | — ⅜ |
| Maritime | 250 | $19¾ | 19¾ | 19¾ | |
| Martim A p | 440 | $9¾ | 9¾ | 9¾ | |
| Mrkbro | 11250 | $16¼ | 14¾ | 16¼ | +1½ |
| Markel F | 100 | $6¾ | 6¾ | 6¾ | — ¼ |
| Martin | 7000 | 22 | 22 | 22 | |
| Mass Fer | 9844 | $23⅞ | 23½ | 23⅞ | + ⅜ |
| Match | 14687 | 10 | 8 | 8 | — 3 |
| Mattgml | 1825 | $35½ | 35¼ | 35¼ | — ¼ |
| Mc Adam | 1000 | 36 | 36 | 36 | |
| McGraw H | 100 | 450 | 450 | 450 | —10 |
| McLaghln | 1500 | $18 | 17⅜ | 18 | — ¼ |
| Melchers | 705 | $6¾ | 6⅜ | 6¾ | + ¼ |
| Melton A w | 3000 | 250 | 250 | 250 | |
| Mentor | 1500 | 115 | 110 | 110 | |
| MEPC | 3600 | $10¾ | 10½ | 10¾ | + ¼ |
| MEPC w | 4700 | 455 | 420 | 450 | +35 |
| Mercantil | 1027 | $22 | 21⅞ | 21⅞ | — ⅛ |
| Mercant r | 2424 | 300 | 295 | 300 | |
| Merland E | 6000 | 225 | 220 | 222 | — 8 |
| Meta Uran | 9500 | 16 | 14 | 15 | + 1 |
| Met Stores | 120 | $14 | 14 | 14 | |
| Met Stors p | z125 | $17½ | 17½ | 17½ | |
| Met Trust | 100 | $25⅞ | 25¾ | 25¾ | — ⅜ |
| MICC | 200 | $34 | 34 | 34 | + ¼ |
| Microsyst | 1101 | $8¼ | 8 | 8 | |
| Micrsys w | 1500 | 455 | 450 | 455 | + 5 |
| Midrim | 7600 | 20 | 18 | 20 | + 2 |
| Mindamr | 5900 | 420 | 370 | 420 | +55 |
| Mindustrl | 300 | $7 | 7 | 7 | — ½ |
| Moffat | 100 | $10½ | 10½ | 10½ | + ¼ |
| Mols A | 23750 | $25½ | 25¼ | 25¼ | |
| Molson B | 300 | $24½ | 24½ | 24½ | |
| Mon Inv w | 5000 | 250 | 250 | 250 | —25 |
| Mon Life | 150 | $35¾ | 35¾ | 35¾ | |
| Mtl Trust | 100 | $20½ | 20¼ | 20¼ | — ¾ |
| Moore | 4380 | $57⅛ | 56¾ | 56¾ | + ⅛ |
| Morse A | 340 | $16½ | 16½ | 16½ | |
| Morse B | z10 | $15⅝ | 15⅝ | 15⅝ | |
| Multi | 76750 | 75 | 66 | 75 | +11 |
| Murphy | 2425 | $10 | 9¾ | 10 | + ¼ |
| Mymar M | 3222 | 42 | 41 | 41 | — 3 |
| Nabrs Dlg | 200 | $13 | 13 | 13 | |
| NaChrs I | 3400 | $13 | 12½ | 13 | + ⅝ |
| Nat Drug | z50 | $6 | 6 | 6 | |
| Nat Pete | 2600 | 61 | 57 | 60 | |
| Nat Trust | 200 | $22⅛ | 22 | 22 | |
| N B Cook | 100 | 255 | 255 | 255 | |
| NBU Mine | 200 | 325 | 315 | 315 | + 5 |
| Neonex | 3074 | 300 | 290 | 290 | —10 |
| NB Tel | 216 | $13⅞ | 13⅞ | 13⅞ | |
| NB Tel A p | 300 | $19⅜ | 19⅜ | 19⅜ | |
| New Cal | z200 | 23 | 23 | 23 | |
| Newconx | 100 | 575 | 575 | 575 | — 5 |
| N Goldvue | 1000 | 16 | 16 | 16 | |
| Newnor | 2000 | 6 | 6 | 6 | |
| N Que Ragl | 300 | 580 | 580 | 580 | —15 |
| N Sen | 10500 | 9½ | 9 | 9 | — 1 |
| N York Oil | 500 | 98 | 98 | 98 | — 2 |
| Nfld LP | 560 | $12 | 11⅞ | 12 | |
| Noble | 37000 | 118 | 110 | 116 | + 1 |
| Noma Ind | 1000 | $8¾ | 7¾ | 7¾ | — ¾ |
| Nor Acme | 5500 | 17½ | 16½ | 16½ | — 2 |
| Noran A | 13966 | $57 | 56½ | 56½ | + ¼ |
| Norbaska | 1000 | 22 | 22 | 22 | + 2 |
| Nordair L | 250 | 450 | 450 | 450 | |
| NC Oils | 3100 | 750 | 720 | 730 | + 5 |
| NCtrl G | 15075 | $11¼ | 11 | 11¼ | + ⅜ |
| Nor Ctl B p | 1265 | $24 | 23¼ | 23⅜ | |
| Nor Ct 150 p | 325 | $23½ | 23½ | 23½ | + ⅛ |
| Nor Ctl w | 1700 | 440 | 420 | 430 | +20 |
| Northgat | 5170 | 485 | 470 | 485 | +10 |
| Northid | 6500 | 26 | 25½ | 26 | — 1 |
| N Rock | 2450 | 23 | 22 | 22 | — 2 |
| Nowsco W | 200 | $10½ | 10½ | 10½ | |
| NRD Min | 7000 | 42 | 40 | 41½ | +1½ |
| NSI Mark | 1000 | 190 | 190 | 190 | —10 |
| Numac | 5750 | $19⅜ | 18⅞ | 19 | + ⅛ |
| NuWest D | 600 | $10¼ | 10¼ | 10¼ | — ¼ |
| Oakwod | 13300 | 205 | 195 | 198 | + 8 |
| Obrien | 18525 | 135 | 120 | 127 | + 1 |
| Ocdentl Pt | 300 | $11¼ | 11 | 11 | |
| Oceasus I | z50 | 81 | 81 | 81 | |
| Ocelot Ind | 700 | 560 | 540 | 560 | +20 |
| Orchan | 700 | 485 | 475 | 485 | + 5 |
| OSF Ind | 1150 | $7⅜ | 7¼ | 7¼ | |
| Oshawa A | 9107 | $8⅜ | 8 | 8 | — ¼ |
| Oshawa w | 4446 | 67 | 67 | 67 | |
| Pac Coper | 1300 | 151 | 150 | 150 | + 5 |
| Pac Pete | 1899 | $35 | 33⅝ | 33⅝ | |
| Pac West A | 3190 | $9⅛ | 9⅛ | 9⅛ | + ⅛ |
| Page Pet | 2100 | 385 | 380 | 385 | +10 |
| Pamour | 9100 | 540 | 530 | 530 | — 5 |
| Pancana I | 600 | 200 | 200 | 200 | |
| Pan Centr | 1500 | 121 | 120 | 121 | + 1 |
| P Ocean | 17355 | $18⅜ | 17¾ | 18 | + ⅝ |
| PanCdn P | 3850 | $14⅝ | 14⅛ | 14⅝ | + ½ |
| Patino N V | 340 | $25 | 25 | 25 | + ⅜ |
| Pe Ben O | 1700 | $7¼ | 7 | 7¼ | |
| Peerless | 800 | $7¾ | 7½ | 7¾ | + ⅛ |
| Pennant | 534 | 355 | 355 | 355 | +10 |
| Penningtn | 200 | $12 | 11¾ | 11¾ | — ¼ |
| PDept S | 200 | $11½ | 11¼ | 11½ | — ¼ |
| P Jewl A | 100 | $9 | 9 | 9 | + ¼ |
| Petrofina | 855 | $26 | 25¾ | 25⅞ | + ⅜ |
| Petrol | 17400 | 185 | 175 | 185 | +10 |
| Peyto Oils | 7200 | 775 | 725 | 725 | —15 |
| Photo Eng | z25 | $22¾ | 22¾ | 22¾ | |
| Pick Crow | 1000 | 68 | 68 | 68 | — 1 |
| Pine Point | 1295 | $39⅜ | 39 | 39⅜ | + ½ |
| Pinnacle P | 1500 | 23 | 23 | 23 | — 1 |
| Pitt Eng C | 100 | $12⅞ | 12⅞ | 12⅞ | + ⅛ |
| Place G | 8300 | 62 | 60 | 62 | + 2 |
| Placer | 3737 | $27 | 26⅜ | 26½ | — ⅜ |
| Pominex | 500 | 66 | 66 | 66 | + 4 |
| Ponder | 3000 | 63 | 61 | 62 | + 2 |
| Pow Corp | 6802 | $13½ | 13⅛ | 13⅜ | + ⅜ |
| Pow Crp pr | 50 | $31½ | 31½ | 31½ | — ¼ |
| PbW C 5 pr | 100 | $14 | 14 | 14 | |
| Prado Exp | 7300 | 195 | 185 | 185 | —10 |
| Pre Cable | 225 | $12½ | 12⅛ | 12⅛ | — ⅛ |
| Preston | 5643 | $18 | 17 | 18 | +1¼ |
| Price Co | 17670 | $17¾ | 17¼ | 17⅝ | + ¼ |
| Prov B Can | 300 | $16 | 16 | 16 | + ¼ |
| Puma P w | 3200 | 60 | 60 | 60 | |
| Pure Silv | 2700 | 235 | 233 | 235 | |
| Qasar Pet | 800 | 790 | 785 | 785 | + 5 |
| Que Man | 2000 | 14 | 14 | 14 | |
| Q Mattgml | 3500 | 40 | 38 | 38 | — 2 |
| Que Sturg | 1901 | 400 | 400 | 400 | — 5 |
| Quinte A | 100 | 49 | 49 | 59 | + 4 |
| Radiore | 2000 | 30 | 29 | 30 | + 1 |
| Ram | 700 | 228 | 227 | 227 | — 3 |
| Ranger | 8200 | $33 | 31¼ | 31½ | — ½ |
| Rank Org | 2160 | $10½ | 10½ | 10½ | + ⅛ |
| Rapid D | 14405 | 410 | 375 | 380 | + 5 |
| Readers D | 700 | $18⅜ | 18 | 18 | — ½ |
| Redpath I | 325 | $26 | 26 | 26 | + ⅜ |
| Reed Oslr A | 1500 | $11½ | 11½ | 11½ | |
| Reitman | 350 | $10 | 9¾ | 10 | + ¼ |
| Reitman A | 1000 | $9⅞ | 9⅝ | 9⅞ | + ¼ |
| Rembrant | 100 | $7¾ | 7¾ | 7¾ | |
| Res Servic | z25 | 350 | 350 | 350 | |
| Revelstk | 200 | $11½ | 11⅜ | 11½ | + ½ |
| Rio Algom | 5153 | $35 | 34 | 34⅜ | +1⅛ |
| Rio 580 pr | 25 | $79 | 79 | 79 | — 1 |
| Riv Yarn | 1326 | 400 | 3390 | 400 | +25 |
| Riv Yarn A | z68 | 470 | 470 | 470 | |
| R Little | 630 | 325 | 310 | 325 | +15 |
| Rolland | 200 | $9¾ | 9¾ | 9¾ | — ¼ |
| Roman | 24480 | $13¾ | 12½ | 12¾ | + ⅜ |
| Ronald Fd | 100 | $20½ | 20½ | 20½ | — ½ |
| Ronyx Cor | 1900 | 125 | 115 | 115 | + 5 |
| Rothman | 730 | $16 | 15⅞ | 15⅞ | — ⅜ |
| Rothm 2p | 1200 | $18½ | 18½ | 18½ | — ⅛ |
| Rothmn w | 2000 | 405 | 375 | 375 | —15 |
| Royal Bnk | 7322 | $37¾ | 37¼ | 37¾ | + ⅜ |
| Royal Trht | 760 | $28 | 28 | 28 | + ¼ |
| Russel A | 4740 | $15¼ | 15 | 15¼ | + ¼ |
| St Fabien | 500 | 9½ | 9½ | 9½ | + ½ |
| Reichhold | 100 | $18⅛ | 18⅛ | 18⅛ | — ⅜ |
| StL Cem A | 25 | $62 | 62 | 62 | + 4 |
| Sandwell | 100 | $5¾ | 5¾ | 5¾ | — ¼ |
| Satellite | 500 | 6 | 6 | 6 | — 1 |
| Sayvette | 100 | 330 | 330 | 330 | —10 |
| Schneid b p | 1850 | $12¾ | 12½ | 12¾ | + ¼ |
| Scintrex | 400 | 170 | 170 | 170 | — 5 |
| Scot York | 2100 | 355 | 350 | 355 | + 5 |
| Scot Lasal | 1500 | 330 | 320 | 320 | — 5 |
| Scot Mis pr | 125 | $14½ | 14½ | 14½ | |
| Scot Paper | z25 | $23 | 23 | 23 | |
| Scotts | 100 | $9¼ | 9¼ | 9¼ | — ⅛ |
| Scurry Rn | 2535 | $23½ | 23 | 23½ | + ¾ |
| Seco Cem | 500 | $10 | 9⅞ | 10 | |
| Selkirk A | 145 | $17 | 17 | 17 | |
| Shaw Pipe | z125 | $8⅜ | 8⅜ | 8⅜ | |
| Shell C | 37700 | $20¼ | 19¾ | 20⅛ | + ¾ |
| Sherr | 13294 | $19½ | 17¼ | 17¼ | |
| Shore To S | 200 | 425 | 425 | 425 | |
| Siebens | 1244 | $16¼ | 16 | 16 | — ⅛ |
| Silmq | 77500 | 25 | 23 | 24 | + 1 |
| Silverwd B | z25 | $13¾ | 13¾ | 13¾ | |
| Simco Eri | 1500 | 335 | 330 | 335 | + 5 |
| Simps | 22055 | $9⅛ | 8½ | 8⅞ | — ¼ |
| Simpson S | 1605 | $12⅝ | 12½ | 12½ | — ⅛ |
| Sklar M | 300 | $7⅝ | 7⅝ | 7⅝ | — ⅛ |
| Skyline H | 1100 | $5¼ | 5⅛ | 5¼ | + ¼ |
| Slater Stl | 1050 | $12⅛ | 12 | 12⅛ | — ¼ |
| Slater 6 pr | 200 | $15½ | 15½ | 15½ | — ⅛ |
| Slaf W Can | 800 | $10 | 9⅞ | 9⅞ | — ⅛ |
| Sonor I A p | 100 | $5⅛ | 5⅛ | 5⅛ | |
| Southam | 2550 | $30½ | 30½ | 30½ | — ½ |
| Spar Aero | 2890 | 350 | 340 | 340 | —10 |
| Spoon | 16600 | 45 | 44 | 45 | +1½ |
| Stafford | 100 | 350 | 350 | 350 | |
| St Brodcst | 2600 | $10½ | 10½ | 10½ | — ⅛ |
| Stelco | 9725 | $32¼ | 31⅞ | 31⅞ | — ⅜ |
| Steep R | 3895 | 206 | 196 | 206 | +13 |
| Steetley I | 830 | $15 | 13¾ | 15 | +1½ |
| Steinbg A | 2000 | $24¼ | 24 | 24¼ | + ¼ |
| Steintron | 3000 | $6 | 5¾ | 6 | + ¼ |
| Ster Trust | 325 | $10⅜ | 10⅜ | 10⅜ | |
| Strathrn A | 2100 | 255 | 250 | 250 | — 5 |
| Stuart Oil | 100 | $9⅛ | 9⅛ | 9⅛ | — ⅛ |
| Sud Cont | 6000 | 39 | 38 | 38 | — 2 |
| Sullivan | 2546 | 281 | 280 | 281 | + 1 |
| Sun Ex | 72400 | 34½ | 32 | 34 | + ½ |
| Sundale O | 9350 | 965 | 945 | 965 | +15 |
| Superior A | 300 | 350 | 350 | 350 | |
| Systems D | 1954 | $17¾ | 17⅜ | 17¾ | + ⅜ |
| Tamblyn | 200 | $18 | 18 | 18 | |
| Tara | 32452 | $12⅛ | 11¾ | 12 | + ½ |
| Teck Cor A | 2488 | 405 | 395 | 395 | |
| Teck Cor B | 432 | 360 | 360 | 360 | |
| Teledyne | 200 | 450 | 450 | 450 | |
| Texaco | 120 | $52 | 51½ | 51½ | — 2 |
| Txsglf | 12612 | $31 | 30¼ | 30⅞ | + ⅞ |
| Texmont | 5000 | 25 | 25 | 25 | + 1 |
| Thom L | 2000 | 27 | 27 | 27 | |
| Trom Nes | 2200 | $14¾ | 14⅝ | 14¾ | |
| Tone Craft | 800 | $6¼ | 6¼ | 6¼ | |
| Tormex M | 4000 | 155 | 150 | 155 | + 5 |
| Tor Dm Bk | 2816 | $37½ | 37 | 37¼ | + ¼ |
| Tor Star B | 3950 | $25¼ | 25 | 25⅛ | + ⅛ |
| Total P | 17325 | 780 | 735 | 740 | +20 |
| Total P A p | 200 | $16⅞ | 16⅞ | 16⅞ | +1¼ |
| Traders A | 525 | $18 | 17¾ | 18 | |
| Traders B | z100 | $16¾ | 16¾ | 16¾ | |
| Trade 4½ p | 545 | $57¼ | 57¼ | 57¼ | — ¾ |
| Trader B p | 75 | $28⅞ | 28⅞ | 28⅞ | — ¼ |
| Trnsair | 100 | 235 | 235 | 235 | —10 |
| Tr Can PL | 1998 | $32⅞ | 32½ | 32⅞ | + ⅜ |
| Tr Can A pr | 100 | $61 | 61 | 61 | + ⅝ |
| Tr Can Pl p | 250 | $40 | 40 | 40 | + ½ |
| Tr Can C pr | 1060 | $44½ | 43¾ | 44½ | + 1 |
| Tr Can P w | 825 | 720 | 690 | 690 | —20 |
| Tr Can | 33000 | 158 | 151 | 153 | + 3 |
| Trans Mt | 3715 | $16¼ | 15⅜ | 16⅛ | + ¾ |
| Travlway | 300 | $6¾ | 6½ | 6½ | — ¼ |
| Treco Inc | 100 | 360 | 360 | 360 | +10 |
| Tribag | 1000 | 52 | 52 | 52 | |
| Trimac | z25 | $8⅞ | 8⅞ | 8⅞ | |
| Trin C | 18000 | 19 | 17 | 17 | |
| Trizec Crp | 400 | $25½ | 25½ | 25½ | |
| Trizec w | 2000 | 71 | 71 | 71 | + 1 |
| Tru-Wall | 2100 | $5⅜ | 495 | 5⅛ | |
| Tcrbo R | 3000 | 95 | 93 | 95 | + 5 |
| Tundra | 500 | 26 | 26 | 26 | + 4 |
| Ulster P | 62200 | 139 | 132 | 134 | + 1 |
| Ultramar | z50 | $6⅛ | 6⅛ | 6⅛ | |
| Unican S | 1300 | 375 | 370 | 375 | +10 |
| Un Carbid | 299 | $18½ | 18⅜ | 18½ | + ¼ |
| Un Gas | 8366 | $10⅜ | 10¼ | 10¼ | |
| UGas B pr | z11 | $40¾ | 40½ | 40¾ | |
| U Asbesto | 6100 | 385 | 365 | 375 | |
| U Can | 46775 | $24⅝ | 23½ | 24 | + ¾ |
| U Corp B | 850 | $15¾ | 15¾ | 15¾ | + ¼ |
| U Corp 63p | z15 | $18¾ | 18¾ | 18¾ | |
| Un Fn Mgt | 500 | 220 | 210 | 210 | —10 |
| Un Oil | 10960 | $17½ | 16⅞ | 17½ | +1½ |
| U Keno | 700 | 505 | 490 | 495 | — 5 |
| Un Reef P | 1000 | 12 | 12 | 12 | |
| U Sisco | 20350 | 705 | 680 | 685 | +15 |
| Un Trust | 400 | $8½ | 8⅜ | 8½ | + ⅛ |
| UWbn 6¼p | 110 | $40 | 40 | 40 | |
| Univr Gas | 1200 | 350 | 350 | 350 | +10 |
| U Sections | 300 | $7 | 6⅞ | 7 | + ⅛ |
| Upp Can | 100 | 340 | 340 | 340 | —10 |
| Van Der | 850 | $9 | 9 | 9 | |
| Van Ness | 600 | 115 | 115 | 115 | + 5 |
| Vencap | 300 | 255 | 250 | 250 | — 5 |
| Versatile | 850 | $8 | 7¾ | 7⅞ | + ⅛ |
| Versati A | 1500 | $7½ | 7⅜ | 7½ | |
| Vespar | z176 | 15 | 15 | 15 | |
| Vestgron | 1215 | $19⅝ | 19½ | 19½ | |
| Vic G Tr | 475 | $29½ | 29½ | 29½ | + ⅛ |
| Villcentre | 1100 | $5¼ | 5¼ | 5¼ | |
| Voyager P | 3100 | 675 | 670 | 670 | + 5 |
| Wainoco O | 100 | $6¼ | 6¼ | 6¼ | |
| Wajax A | 1400 | $13⅜ | 13⅛ | 13⅛ | — ⅛ |
| Walk GW A | 2266 | $56 | 55½ | 55½ | + ½ |
| Weldwod | 2585 | $15½ | 15 | 15½ | + ⅝ |
| Wstburne | 300 | $11⅞ | 11⅞ | 11⅞ | + ⅛ |
| Wbur A p | 75 | $39½ | 39½ | 39½ | |
| Wburn wt | 400 | 775 | 775 | 775 | |
| Wcoast Pt | 3020 | $6⅞ | 6⅝ | 6¾ | + ¼ |
| W Pet A p | 420 | $20⅞ | 20⅞ | 20⅞ | — ⅛ |
| Westcost | 875 | $17½ | 17¼ | 17½ | + ⅜ |
| Wcoast w | 4000 | 335 | 315 | 325 | + 5 |
| Westeel | 800 | $20¼ | 20 | 20⅛ | — ⅛ |
| W Bcas A | 4100 | $14⅜ | 14⅛ | 14⅜ | + ⅛ |
| W Cdn Seed | 500 | $5½ | 5½ | 5½ | — ½ |
| W Dec | 18350 | 800 | 780 | 800 | +35 |
| West Mine | 1000 | 350 | 345 | 350 | +10 |
| W Realty | 5600 | $6⅞ | 6½ | 6⅝ | — ⅜ |
| W Realty w | 2200 | 215 | 205 | 205 | |
| Westfield | 1200 | 140 | 135 | 135 | — 2 |
| Westnhse | 200 | $20 | 20 | 20 | + ¼ |
| Weston | 47885 | $21 | 20⅞ | 21 | |
| Whithorse | z80 | 295 | 295 | 295 | |
| Whonok A | 300 | $8⅜ | 8¼ | 8¼ | |
| Wilco | 1500 | 17 | 16 | 16 | |
| Wiley Oil | 125 | $7 | 7 | 7 | |
| Winco S | 200 | $6 | 6 | 6 | |
| Wix Corp | 700 | 395 | 375 | 375 | —25 |
| Woodr | 10063 | 29 | 28 | 29 | |
| Woodwd A | 2175 | $23½ | 22⅝ | 22⅝ | — ⅝ |
| Yk Bear | 4000 | 570 | 555 | 565 | +15 |
| YR Prop | 500 | $13 | 13 | 13 | — ½ |
| Yukon C | 2800 | 204 | 200 | 204 | + 4 |
| Zellers | 500 | $15¾ | 15¾ | 15¾ | — ⅛ |
| Zenmc | 13500 | 9½ | 8½ | 9½ | |

## Rally Carries On

TORONTO (CP) — The Toronto stock market continued to post strong gains in active trading Thursday.

The gain was an extension of Wednesday's rally which came after six straight sessions of declines. Analysts generally attribute the strength to a recovery on the New York market during the last two sessions.

Atlas Steels, a subsidiary of Rio Algom Mines, said it will impose a $20 a ton surcharge on all shipments of alloy and carbon steel to cover higher scrap costs. Rio Algom was up 1⅛ to $34⅜ and Preston Mines, which has a 44-percent interest in Rio Algom, 1¼ to $18.

Imperial Oil rose ⅜ to $44⅞ in active trading. A company spokesman decline comdment on a rumor that it had made a discovery in the Mackenzie Delta.

Consumers' Gas said the Ontario Energy Board has approved its application for an interim rate increase of seven cents per thousand cubic feet, effective Dec. 1. The stock was up ⅜ to $16¾.

**CLOSING AVERAGES**

| | | |
|---|---|---|
| 154 Industrials | 231.49 | + .93 |
| 12 Golds | 295.48 | — .38 |
| 29 Base metals | 106.97 | + .08 |
| 19 Western Oils | 278.53 | + 5.03 |

Volume 2.66 million.

**ACTIVE STOCKS**

| Volume | | Close | Change |
|---|---|---|---|
| 6900 | Kaiser Resurces | 4.80 | + .20 |
| 47885 | George Weston | 21 | |
| 37700 | Shl Cda | 20⅛ | + ¾ |
| 36185 | Imperial Oil | 44⅞ | + ⅜ |
| 33825 | Cp Ltd. | 16⅜ | + ⅛ |
| 29339 | Alcan | 37⅞ | |
| 6495 | Cdn Brews | 4.75 | + .15 |
| 23750 | Molson Inds A | 25¼ | |
| 22055 | Simpsons | 8⅞ | — ¼ |
| 20371 | Husky Oil | 27⅝ | + ⅝ |
| | **Mines and Oils** | | |
| 77500 | Silver Maque | .24 | + .01 |
| 76750 | Multi-Mnrls | .75 | + .11 |
| 72400 | Sunburst Expl. | .34 | + ½ |
| 62200 | Ulster Pete | 1.34 | + .01 |
| 46775 | Untd Canso Oil | 24 | + ¾ |

**GROUP AVERAGES**

| | | |
|---|---|---|
| Banks | 340.68 | + .98 |
| Beverages | 441.70 | + .87 |
| Chemicals | 131.40 | — .23 |
| Communications | 476.34 | —1.05 |
| Construction material | 168.18 | +2.79 |
| Food processing | 319.01 | — .25 |
| Gen'l manufacturing | 187.15 | + .08 |
| Industrial mines | 171.69 | + .83 |
| Merchandising | 430.26 | —4.37 |
| Oil refining | 309.64 | +2.48 |
| Paper—forest prod. | 151.25 | +1.47 |
| Pipelines | 198.32 | +1.97 |
| Real estate | 240.09 | +5.09 |
| Steels | 225.52 | +1.20 |
| Trust and loan | 288.26 | + .56 |
| Utilities | 135.80 | — .22 |
| Miscellaneous | 154.06 | +1.04 |

Up 12; Down 5.

**BOX SCORE**

| | Thurs. | Wed. |
|---|---|---|
| Issues traded | 765 | 776 |
| Advances | 311 | 280 |
| Declines | 214 | 246 |
| Unchanged | 240 | 250 |
| New highs | 12 | 6 |
| New lows | 8 | 17 |

# London

LONDON (CP) — Closing stock quotations in new pence unless pounds are indicated. Associated Brit Foods 50½, Anglo Am of S. Africa 337½, Babcock and Wilcox 91, Barlow Rand 222, Bass Charrington 132, BICC 155, Blyvoor 385, Boots 257, Bowater 190, Brit Am Tob 275½, Brit Assets Trust 72, Brit Leyland 24⅝, Brit Oxygen 58, Brit Petroleums 558½, Broken Hill Prop 558, Burmah Oil 432½, Canadian Pac 835, Cast 90, Charter Cons 173, Cons Gold 212, Courtaulds 146¾, Daggafontein 7, De Beers 328, Distillers 165¼, Dunlop 71, F. S. Geduld 885, EMI 165, Gen Elect 149¾, Glaxo 432 Grand Metropolitan Hotels 102¼, Gr Univ Strs 252½, Guest Keen 285½, Hawker Siddeley 377½, Hoover 455, Hudson Bay 10 5-16.

ICI 243, Imp Tob 86½, Judge 61¾, Kloof 622½, Marks and Spencer 256, Metal Box 268½, Mim Holdings 159½, Phillips 770, Plessey 125, Poseidon 422½, Rank A 446½, Roan Consol 295, Rio Tinto-Zinc 218, Sel Trust 410, Second Scott Inv. 88¼, Shell T and T 256, Tanganyika 230½, Thomson 234½, Thorn 430½, Tube Investments 375, Ultramar 232½, Unilever 351¼, Union Corp 291, Vaal Reef 11⅝, Vickers 147¾, Western Deep Level 790, Western Driefontein 17½, West Mines 110, Woolworth 73½, W. Holding 16, Zambian Anglo 209½, Zambian Copper 50.

Bonds (in pounds): Brit Transport 48⅞, Brit Cons 22⅛, Exchange 1976 92, Treasury 08-12 51, War Loan 30⅝.

The Financial Times industrial index 428.8, up 5.9.

# Money

**U.S. FUNDS**

Purchase price of U.S. funds in Victoria area .9920 with .9930 for travellers cheques and .9820 for coins. Selling rates 1.0030 for cheques and 1.0050 for cash.

**FINANCIAL**

| | | | | |
|---|---|---|---|---|
| **Montreal** | | | | |
| U.S. dollar | $0.99 | 43/50 | + | 1/50 |
| Pound sterling | $2.41 | 53/100 | — | 7/25 |
| **New York** | | | | |
| Can. dollar | $1.00 | 7/50 | — | 1/50 |
| Pound Sterling | $2.43 | 87/100 | — | 33/100 |

Nominal selling rates of other monies in Canadian funds:

Australia dollar 1.4950, Austria schilling .0537, Bermuda dollar 1.02, Belgium franc .0266, Brazil cruzero .1665, Bulgaria lev .9300, Czechoslovakia crown .1900, China renminbi .5220, Denmark kroner .1715, France franc financial .2305, German mark .3960, Hungary forint .0955, Italy lira commercial .001750, Japan yen .003665, Mexico peso .0810, Netherlands guilder .3850, Norway kroner .1795, Poland zloty .0503, Romania leu .1668, South Africa rand 1.51, Spain peseta .01775, Sweden kroner .2370, Switzerland franc .3255, United States dollar 1.0005, United Kingdom pound 2.44, USSR ruble 1.4098, Venezuela bolivar free .2350, Yugoslavia dinar .0585.

# Gold

LONDON (AP) — Thursday's closing gold prices in U.S. dollars an ounce: London — $98.00; Paris — $101.31; Frankfurt — $98.21; Zurich — $98.50; Hong Kong — $98.74; Beirut — $3,153 (a kilo).

# MARKET REPORT

**Closing quotations for Thursday, Nov. 8, 1973**

Quotations supplied by The Canadian Press, Richardson Securities, Pitfield Mackay Ross and Co. Ltd., Merrill Lynch, Royal Securities Ltd., A. E. Ames and Co., Annett Mackay Ltd., Pemberton Securities, McLeod Young, Weir and Co., Dominion Securities Corp., Harris and Partners Ltd., and the Royal Bank of Canada.

# Vancouver

VANCOUVER — Prices were mixed in light trading on the Vancouver Stock Exchange Thursday. Volume was 1.72 million shares.

In the industrials, Columbia Brewries dropped 35 cents to $3.15 on a volume of 10,700. Captain International went up 5 cents to $1.10 on 8,725 shares.

Gold Rivers rose 4 cents in mines trading, going to $1.17 on a 118,600 turnover. Rackla River went up 3 cents to .73 on 81,400 shares.

In the oils, Seneca Developments rose a penny to $1.11 on a volume of 28,011. PRP Explorations wwent up 5 cents to .98 on 13,000 shares.

ments rose a penny to $1.11 on a volume of 28,011. PRP Explorations went up 5 cents to .98 on 13,000 shares.

| Stock | Sales | High | Low | Close | Net Ch'ge |
|---|---|---|---|---|---|
| **MINES** | | | | | |
| Aalen | 6000 | 74 | 73 | 74 | |
| Ab Mris | 155 | 18 | 18 | 18 | |
| Accent | 12526 | 23 | 20 | 21 | —3 |
| Afton | 200 | 910 | 910 | 910 | |
| Alice Lk | 5000 | 17½ | 16 | 17½ | +1 |
| Alwin | 11500 | 12½ | 10½ | 10½ | —2 |
| Anglo Bo | 1000 | 30 | 30 | 30 | |
| Ardo | 6000 | 6 | 5½ | 6 | + ½ |
| Aringtn | 2000 | 12 | 10 | 10 | |
| Atlas | 900 | 34 | 34 | 34 | |
| Attila | 4000 | 13 | 12 | 12 | — ½ |
| Avino | 3000 | 27 | 23 | 24 | —4 |
| Azure | 800 | 25 | 25 | 25 | |
| Balfour | 16000 | 48 | 46 | 46 | —1 |
| Barier R | 10500 | 102 | 99 | 100 | |
| Bath N | 5200 | 82 | 78 | 80 | +4 |
| Benson | 1500 | 12 | 12 | 12 | |
| B Giant | 1000 | 29 | 29 | 29 | |
| Bow Rvr | 21000 | 24½ | 24½ | 24½ | |
| Brend | 13660 | 31 | 30 | 30 | —1 |
| Bmac | 1500 | 30 | 30 | 30 | |
| Buval | 5000 | 7 | 7 | 7 | +1 |
| BX Dev | 640 | 145 | 140 | 140 | —5 |
| Calico | 2000 | 9 | 9 | 9 | |
| Canol | 7500 | 62 | 60 | 61 | +1 |
| Casino | 3500 | 31 | 30 | 31 | |
| Charta | 3000 | 12 | 12 | 12 | |
| Chrmx | 4500 | 36 | 35 | 35 | —2 |
| Citex | 44000 | 13 | 12 | 13 | +1 |
| C Cop | 1100 | 100 | 100 | 100 | |
| Col A pr | 3000 | 47 | 47 | 47 | |
| Colt Ltd | 3200 | 25 | 25 | 25 | —1½ |
| Col Mtls | 500 | 30 | 30 | 30 | +2½ |
| Comet | 1700 | 100 | 100 | 100 | |
| Conoco | 5000 | 10 | 10 | 10 | |
| Cons Col | 2200 | 41 | 41 | 41 | +1 |
| C Fm Ch | 6200 | 16 | 14 | 16 | +1 |
| C Stndrd | 2000 | 7 | 7 | 7 | |
| Con Trn | 1000 | 14 | 14 | 14 | |
| Cop Ex | 15500 | 36 | 33½ | 34 | —2 |
| Copr Lk | 500 | 34 | 34 | 34 | |
| Coralta | 2250 | 80 | 80 | 80 | —2 |
| Cord Intl | 700 | 135 | 135 | 135 | +2 |
| Cor All | 3000 | 7 | 5 | 5 | |
| Cream | 2000 | 20 | 20 | 20 | |
| Cutlass | 58700 | 120 | 110 | 113 | +3 |
| Dankoe | 9380 | 240 | 230 | 240 | +5 |
| Davnpt | 3000 | 45 | 45 | 45 | — ½ |
| Dav Kys | 1100 | 55 | 55 | 55 | |
| Dus Mac | 500 | 30 | 30 | 30 | |
| Dynsty | 600 | $12¾ | 12¼ | 12¾ | |
| Enex | 6000 | 54 | 50 | 54 | |
| Equat | 1000 | 17½ | 17½ | 17½ | |
| Exete | 1000 | 16 | 16 | 16 | —2 |
| Frntier | 1000 | 3 | 3 | 3 | |
| Gbritar | 625 | $12½ | 12½ | 12½ | + ⅛ |
| Gld Rvr | 118600 | 177 | 165 | 170 | +4 |
| Grando | 1000 | 10 | 10 | 10 | —1 |
| Grnduc | 100 | 360 | 360 | 360 | —20 |
| G N Pete | 3500 | 27 | 25 | 25 | —1 |
| Grn Eag | 1750 | 16½ | 15 | 15½ | + ½ |
| Gunn | 40300 | 133 | 113 | 115 | —10 |
| Hrt Rvr | z200 | 4 | 4 | 4 | —2½ |
| Henriet | 30500 | 24 | 20½ | 20½ | —3 |
| H B Mtn | 3000 | 5 | 5 | 5 | |
| Ice Stat | 3000 | 19½ | 19½ | 19½ | |
| Imp Met | 8000 | 17 | 17 | 17 | |
| Inland | 500 | 11 | 11 | 11 | —1 |
| Iskut | 4500 | 9 | 9 | 9 | |
| Jersey | 500 | 8 | 8 | 8 | |
| Kamad | 1500 | 69 | 66 | 66 | —4 |
| L Bvrhs | 1500 | 10 | 10 | 10 | |
| Largo | 500 | 9 | 9 | 9 | |
| Larong | 2000 | 27 | 27 | 27 | |
| Laura | 3000 | 19 | 19 | 19 | +1 |
| Lemac | 2400 | 35 | 34 | 34 | —1 |
| Lxnton | 1500 | 19 | 18 | 18 | |
| Lon Cr | 26000 | 35 | 33 | 35 | —1 |
| Lornex | 1500 | $12¼ | 12⅛ | 12¼ | + ⅜ |
| Makao | 5500 | 11 | 11 | 11 | |
| Minex | 4000 | 7 | 6 | 7 | —2 |
| Mt Sick | 3000 | 10 | 10 | 10 | |
| Nadina | 600 | 20 | 15 | 20 | |
| Nw Chif | 1400 | 14 | 14 | 14 | |
| Nw High | 3800 | 12 | 12 | 12 | |
| N Nrthcl | 2500 | 13 | 12 | 12 | |
| N Privtr | 3000 | 9 | 9 | 9 | |
| N Terr | 1000 | 8 | 8 | 8 | |
| Newvn | 400 | 0 | 0 | 0 | |
| Nkl Hill | 4000 | 4 | 4 | 4 | |
| Nitracil | 2500 | 11 | 11 | 11 | |
| Nthair | 8000 | 53 | 52 | 53 | +2 |
| North Isl | 1000 | 11½ | 11½ | 11½ | + ½ |
| N Pac | 1000 | 13 | 13 | 13 | |
| NW Vent | 1000 | 62 | 62 | 62 | —1 |
| Pcifc Rs | 6200 | 137 | 133 | 133 | |
| Pthfndr | 600 | 30 | 30 | 30 | |
| Peel | 2000 | 6 | 6 | 6 | |
| Pne Lke | 10000 | 6 | 5 | 5 | |
| Pinncle | 5000 | 11 | 10 | 10 | — ½ |
| Pr Stew | 5000 | 16 | 16 | 16 | —1 |
| Pyrmid | 2500 | 13 | 12 | 13 | +1 |
| Rackla | 81400 | 75 | 71 | 73 | +3 |
| Rac Ind | 500 | 14 | 14 | 14 | |
| Ramid | 1500 | 10 | 10 | 10 | —1 |
| Rayore | 6000 | 30 | 29 | 29 | |
| Rio Plat | 12000 | 77 | 73 | 76 | +4 |
| Robert | 1500 | 16 | 16 | 16 | |
| Ring Hill | 3500 | 22 | 20 | 20 | |
| S Jclnto | 3000 | 11 | 11 | 11 | |
| Shr Res | 1000 | 13 | 13 | 13 | |
| Shld Dev | 1000 | 84 | 84 | 84 | |
| Sierra | 1500 | 150 | 150 | 150 | |
| S Chief | 500 | 18 | 18 | 18 | |
| S Spring | 1000 | 37 | 37 | 37 | +2 |
| S Stndrd | 19400 | 126 | 120 | 121 | —4 |
| Skast | 19000 | 9½ | 9 | 9 | |
| Sonc Ry | 2500 | 15 | 15 | 15 | |
| S Seas | 600 | 8 | 8 | 8 | |
| Stall Lak | 300 | 130 | 130 | 130 | —5 |
| Texal | 12300 | 9 | 8 | 8 | —1½ |
| Unt Chef | 29900 | 50 | 40 | 50 | +16 |
| Vally Cu | 100 | $10⅜ | 10⅜ | 10⅜ | — ⅛ |
| Vestgn | 300 | $19½ | 19½ | 19½ | |
| Vestor | 1000 | 54 | 54 | 54 | |
| Veco Rs | 2000 | 17 | 17 | 17 | |
| W Mines | 400 | 350 | 350 | 350 | |
| Wstind | 5000 | 6 | 6 | 6 | +2 |
| Znith | 500 | 15 | 15 | 15 | |
| **Warrants and Rights** | | | | | |
| Nair Wt | 4700 | 15 | 13 | 13 | —2 |
| **INDUSTRIALS** | | | | | |
| Alstl A | 100 | $5¼ | 5¼ | 5¼ | |
| Algoma | 200 | $22 | 22 | 22 | |
| All Cn B | 400 | 255 | 250 | 250 | —10 |
| Ath Col | 1200 | 225 | 225 | 225 | |
| BBC Un | 300 | $12⅝ | 12⅝ | 12⅝ | |
| Balco | 100 | $6 | 6 | 6 | — ¼ |
| Bnk BC | 405 | $25⅜ | 25 | 25 | |
| B Montrl | 200 | $20½ | 20½ | 20½ | |
| Block | 135 | 340 | 340 | 340 | +10 |
| C Brew | 500 | 465 | 465 | 465 | |
| C Jvln | 400 | $14 | 14 | 14 | |
| CP In pr | 1000 | $34½ | 34½ | 34½ | |
| C P | 500 | $16¾ | 16¾ | 16¾ | + ⅜ |
| Capt Int | 8725 | 115 | 105 | 110 | +5 |
| C Brew | 10700 | 330 | 300 | 315 | —35 |
| Comco | 25 | $38 | 38 | 38 | |
| Con Ber | 400 | 390 | 390 | 390 | |
| Cor Ind | 1700 | $5⅜ | 5¼ | 5¼ | — ⅛ |
| Dita Htl | 40 | 285 | 285 | 285 | —15 |
| Doman | 300 | $10 | 10 | 10 | |
| Finning | 400 | $13 | 13 | 13 | + ⅜ |
| Four Sns | 5200 | 127 | 120 | 120 | |
| GN Land | 1800 | 95 | 95 | 95 | +5 |
| G P Ind | 300 | 155 | 155 | 155 | |
| Greg Ind | 600 | 200 | 195 | 195 | —5 |
| Grovnr | 200 | $16 | 16 | 16 | +2 |
| Grouse | 1300 | 210 | 205 | 205 | —5 |
| Hobro | 1000 | 140 | 140 | 140 | |
| I Hydro | 200 | 100 | 100 | 100 | +5 |
| Int Vis | 1000 | 22 | 22 | 22 | +2 |
| Ionarc | 350 | 111 | 111 | 111 | |
| Kaiser | 1125 | 480 | 470 | 475 | +25 |
| Keg Res | 900 | 175 | 175 | 175 | —2 |
| Key Ind | 2000 | 18 | 18 | 18 | |
| Mercri | 6500 | 56 | 55 | 56 | —1 |
| NW Spts | 250 | $5¾ | 5⅝ | 5¾ | + ¾ |
| NWF | 150 | 170 | 170 | 170 | +10 |
| PN Gas | 100 | 155 | 155 | 155 | |
| PNG pr | 600 | $17 | 17 | 17 | |
| PWA | 1274 | $9⅛ | 9 | 9⅛ | + ⅛ |
| Pwa pr A | 100 | $38 | 38 | 38 | +1¾ |
| Portcm | 500 | 50 | 50 | 50 | |
| RSL | 100 | 315 | 315 | 315 | |
| Specula | 7500 | 115 | 115 | 115 | |
| Stntrn | 400 | $5¾ | 5¾ | 5¾ | |
| Trmo P | 5100 | 100 | 100 | 100 | —5 |
| Tokar | 300 | 260 | 260 | 260 | +5 |
| W Redek | 200 | 230 | 230 | 230 | |
| Wardr | 600 | 175 | 170 | 175 | |
| **OILS** | | | | | |
| Alld Rox | 8000 | 49 | 46 | 49 | |
| Blindry | 700 | 98 | 98 | 98 | |
| C Hdgs | 5000 | 140 | 140 | 140 | +5 |
| Chapp | 1500 | 11 | 11 | 11 | +1 |
| Clonial | 3000 | 80 | 79 | 80 | +5 |
| Cmaplx | 1000 | 55 | 55 | 55 | |
| Comrcl | 1000 | 11 | 11 | 11 | |
| Concpt | 500 | 270 | 250 | 270 | +50 |
| Coseka | 500 | 285 | 275 | 275 | +5 |
| Embsy | 1100 | 46 | 46 | 46 | |
| Futurty | 1500 | 12 | 12 | 12 | —1 |
| Galvstn | 7000 | 130 | 130 | 130 | |
| Mntry A | 1000 | 55 | 55 | 55 | |
| Plains P | 2360 | 25 | 24 | 25 | +1 |
| Prp Ex | 13000 | 98 | 93 | 98 | +5 |
| Mtn Stat | 1000 | 45 | 45 | 45 | +4 |
| Pondry | 1500 | 87 | 87 | 87 | |
| Rand | 1966 | 180 | 175 | 175 | |
| Rose Ps | 4000 | 41 | 40 | 40 | —1 |
| Sach Ex | 625 | 20 | 20 | 20 | |
| Seneca | 28011 | 118 | 107 | 111 | +1 |
| S Christl | 500 | 66 | 66 | 66 | —2 |
| Tc Res | 1000 | 153 | 153 | 153 | |
| Ulster | 600 | 137 | 137 | 137 | |
| Vargas | 4000 | 15 | 14½ | 14½ | |
| Wn Wrn | 100 | 30 | 30 | 30 | |
| Whistlr | 1500 | 31 | 31 | 31 | +1 |
| Wms Gd | 4000 | 21½ | 21 | 21½ | — ½ |
| **Warrants and Rights** | | | | | |
| Vrgs Wt | 4900 | 3 | 3 | 3 | |

★ ★ ★

## Interims

| | Bid | Ask | | Bid | Ask |
|---|---|---|---|---|---|
| Abaca M | 35 | | Kandhr | 46 | 49 |
| Abella R | 4½ | 8 | Kaza Cp | 15 | 25 |
| Able Exp | 3 | 4 | Keith Cp | 9½ | 11½ |
| Acaplo | 17 | 19 | Keiglen | 6 | 7 |
| Adar Rs | 23 | 25 | Kelmnt | 25 | 29 |
| Alakon | 2 | 4 | Kendal | | 39 |
| Alberni | 45 | 60 | Kerry M | 65 | 67 |
| Alvija | 4 | 8 | Kismet | 15 | 17 |
| Amalgm | 1½ | 3 | Komo Ex | 3 | 6 |
| Amber R | 41 | 42 | Laguna | 77 | 80 |
| Ang West | 3 | 4 | Lantern | | 45 |
| Arc Res | 14 | 15 | Leisure | 32 | 34 |
| Arian Pa | 30 | 36 | Lou Mex | 50 | 60 |
| Aselo Ind | 6 | 7 | Low Val | 4½ | 6 |
| Athena | 6 | 7 | Lucky Str | 6 | |
| Bart Mns | 6 | 10 | Manox Pt | 42 | 45 |
| Belmorl | 10 | 12 | Matadr | 35 | 39 |
| Bev Cal | 13 | 18 | McLeod | 28 | 30 |
| Bonnevl | 16 | 24 | Midnth | 5½ | 14 |
| Boru Mn | 11 | 23 | Milestn | 22 | |
| Brent E | 55 | 60 | M Dorad | 15 | 18 |
| Brwstr | 12 | 17 | Mt Hylnd | 6 | 10 |
| Brown O | | 27 | Nation L | 5 | |
| Buckey | 19 | 20 | N Denver | 25 | 30 |
| Cairn M | 12 | | Nicola C | 34 | 36 |
| Camern | | | Nrthstr | 16 | 25 |
| | | 40 | N Tungst | 12 | 13 |
| Can Base | 5 | 7½ | Nthwnd | 13 | 15 |
| Canwex | 44 | 48 | Olymp | 25 | 35 |
| Cedar C | 120 | 1¼ | Payette | 11 | |
| Centex | 4 | 5 | Perry R | 88 | 98 |
| Chlingr | 25 | 30 | Petrwst | 13 | 23 |
| Channel | 8 | 15 | Princss | 31 | 34 |
| Chathm | 18 | 20 | Prism | 13 | 19 |
| Coast In | 37 | 40 | Purcell | 40 | 50 |
| Colby M | 115 | 119 | QC Expl | 10 | 11 |
| Commnd | 7 | 10 | Radiat | 435 | 445 |
| Concord | 10 | 13 | Remar R | 12 | 15 |
| Conjur | 9 | 11 | Richwd | 60 | 1 |
| C Altair | 17 | 20 | Rimrck | 26 | 28½ |
| C Cleve | 6½ | 8 | Rio Sier | 45 | 47 |
| C Giant | 45 | 50 | Robina | 20 | |
| Corval R | 13 | 15 | Ryslo Sl | 25 | 28 |
| Coynex | 50 | 52 | Santa Sr | 13 | 19 |
| Cypress | 35 | 38 | Sarafnd | 13 | 19 |
| Dawson | 24 | 32 | Silmnc | 15 | 25 |
| Decade | 10 | 30 | Skylin | 20 | 40 |
| Donna | 5 | 7 | Sonesta | 40 | 42 |
| Dorchstr | | 6 | Spirit Ex | 7 | |
| Dorita | 6 | 10 | Starbd | 33 | 35 |
| Driftwd | 26 | 29 | Swim Lak | 6 | 10 |
| Envoy R | 26½ | 30 | Starletta | 8 | 11½ |
| Erin Exp | 16 | 20 | Stellak | 5 | 6½ |
| Fortun I | 10 | 20 | Tandm | 130 | 135 |
| Gary Mn | 7 | 9 | Tanzilla | 4 | 10 |
| Geogst | 130 | 140 | Triton I | 50 | 83 |
| Geo Dyn | 30 | | Toronad | 20 | 22 |
| Gr Prix | 68 | 70 | Teknol | 21 | |
| Gt World | 20 | | Thor Ex | 145 | 1½ |
| Grndstr | 37 | 45 | Tika R | 19 | 20 |
| Hertz In | 25 | 30 | Univex | 17 | |
| Highld Q | 60 | 80 | Twin Rv | 22 | 27 |
| Holberg | 6 | 9 | U Resch | 50 | 75 |
| Honda | 6½ | 12 | Vanalta | 13 | 23 |
| Hope B | 170 | 1¾ | W Stand | 9 | 12 |
| Hub Min | 10 | 17 | Whipsw | 13 | 15 |
| Juniper | 8 | 12 | Yukon G | 22 | 25 |

## Bonds

**FEDERAL, PROVINCIAL**

| | Bid | Ask |
|---|---|---|
| Government of Canada | | |
| Do 8 74 | 101½ | 103½ |
| Do 5½ 75 | 97 | 98 |
| Do 3¼ 76 | 91 | 93 |
| Do 7 77 | 99 | 101 |
| Do 6½ 79 | 96 | 98 |
| Do 4½ 83 | 79 | 80 |
| Prov of Ont 7¾ 97 | 92 | 93 |
| Prov Que 8 94 | 94 | 96 |
| Prov Nfld 8½ 94 | 95 | 97 |
| World Bank 7¼ 79 | 94 | 96 |
| **CORPORATIONS** | | |
| AGT 8½ 92 | 92½ | 95½ |
| BCF 9¾ 92 | 103½ | |
| Bell 8 80 | 97½ | 100½ |
| B.C. Tel 6 84 | 80 | |
| Do 8¼ 94 | 93½ | |
| Do 7⅞ 95 | 89½ | |
| Do 9⅝ 92 | 103¼ | |
| CGT 8⅝ 93 | 98 | 100 |
| CPH 8⅝ 92 | 97½ | 100½ |
| GST 8 88 | 90¼ | |
| HYO 8½ 91 | 95¼ | 98 |
| IPL 8⅛ 93 | 93 | 95 |
| LF 8½ 93 | 93½ | 95½ |
| RY 7½ 87 | 95½ | 97 |
| WTC 8½ 93 | 95½ | 98½ |
| WDAA 8¾ 93 | 98½ | 100½ |
| **CONVERTIBLES** | | |
| Ackl 7½ 88 | 99½ | 105 |
| AGT 7½ 90 | 114½ | 120½ |
| GST 6½ 92 | 133½ | |
| HBC 6 93 | 102½ | 105½ |
| SCR 7¼ 88 | 95½ | 98½ |
| WTC 7½ 91 | 94½ | 97½ |

## Metals

LONDON — In pounds sterling per metric ton:

| | Close | | Prev. Close | |
|---|---|---|---|---|
| **Copper—Wire bars** | | | | |
| Spot | 895 | 897 | 878 | 880 |
| Fwd. | 855 | 856 | 844 | 845 |
| Sales 9,150 tons. | | | | |
| **Tin—** | | | | |
| Spot | 2230 | 2235 | 2240 | 2241 |
| Fwd. | 2236 | 2238 | 2240 | 2241 |
| Sales 315 tons. | | | | |
| **Lead—** | | | | |
| Spot | 193.50 | 194 | 191.50 | 192 |
| Fwd. | 196 | 196.50 | 194.50 | 195 |
| Sales 2,475 tons. | | | | |
| **Zinc—** | | | | |
| Spot | 600 | 605 | 578 | 580 |
| Fwd. | 535 | 537 | 516 | 517 |
| Sales 4,250 tons. | | | | |

# Mutual Funds

| | Bid | Ask |
|---|---|---|
| Acrofund | 136 | 150 |
| A.G.F. Jap | 1265 | 1390 |
| All Can Com | 727 | 790 |
| All Can Ven | 391 | 425 |
| All Can 4000 | 512 | 557 |
| All Can En | 441 | 479 |
| Amer Gr | 553 | 608 |
| Andreae Eq | 570 | 623 |
| Assoc Inv | 618 | 623 |
| Can Gr | 622 | 684 |
| Canagex | 1175 | 1271 |
| Can Gas En | 1599 | 1757 |
| Can Inv | 532 | 583 |
| Can Sec Gr | 554 | 609 |
| Can S. Afr. G | 871 | 952 |
| Can Trust | 489 | 537 |
| Coll Mut | 618 | 678 |
| Comm Intl | 1473 | 1619 |
| Comm Intl Lev | 376 | 413 |
| Comm Vent | 717 | 788 |
| Corp Inv | 661 | 726 |
| Corp Inv Stk | 554 | 609 |
| Dom Comp | 868 | 745 |
| Dr'fus Inc | 1121 | 1228 |
| Dr'fus Intl | 1161 | 1272 |
| Eaton Vik | 650 | 707 |
| Educ Eq | 788 | 830 |
| Entarea Inv | 672 | 738 |
| Exec Fd Cda | 671 | 735 |
| Ex Intl Inv | 156 | — |
| GIS Comp | 1047 | 1151 |
| GIS Inc | 364 | 401 |
| Gr Eq | 810 | 890 |
| Guard Ent | 101 | 111 |
| Ind Eq | 388 | 426 |
| Harv Gr | 655 | 655 |
| Inv Gr | 1264 | 1382 |
| Int Eng | 295 | 324 |
| Ind Gr | 1088 | 1196 |
| Int Inc | 414 | 455 |
| Int Gr | 612 | 673 |
| Inv Intl | 666 | 728 |
| Inv Jap | 800 | 874 |
| Inv Mut | 601 | 658 |
| Mari Eq | 321 | 350 |
| Mut Acc | 646 | 711 |
| Mut Bond | 1048 | 1152 |
| Mut Gr | 376 | 414 |
| Mut Inc | 545 | — |
| Natrusco | 1683 | 1743 |
| Nat Res | 533 | 586 |
| NW Eq | 609 | 669 |
| NW Can | 597 | 656 |
| NW Gr | 516 | 567 |
| Pac Div | 584 | 584 |
| Pac Res | 353 | 353 |
| Pac Ret | 556 | 556 |
| Pac U.S. | 408 | 408 |
| Pen Mut | 916 | 916 |
| Phill., H, N | 1388 | 1416 |
| Plan Res | 508 | 558 |
| Prin Gr | 505 | 554 |
| Princ Vent | 261 | 286 |
| Prov Mut | 789 | 863 |
| Prud Gr | 704 | 769 |
| Reg Gr | 987 | 1085 |
| Reg Vent | 430 | 473 |
| Royfund | 719 | 748 |
| Temp Gr | 828 | 908 |
| Tim Inv | 836 | — |
| Uni Acc | 521 | 573 |
| Uni Acc Ret | 572 | 629 |
| Uni Amer | 169 | 186 |
| Uni Hor | 233 | 256 |
| Uni Sec Fd | 505 | 555 |
| Uni Vent | 328 | 360 |
| Uni Vent Ret | 494 | 542 |
| Uni Sav Eq | 830 | 914 |
| West Gr | 632 | 672 |
| Xan Fd | 369 | 369 |

# Calgary

| Stock | Sales | High | Low | Close | Net Ch'ge |
|---|---|---|---|---|---|
| **INDUSTRIALS** | | | | | |
| Nordex | 700 | 155 | 150 | 155 | +5 |
| **OILS** | | | | | |
| Amalta | 500 | 18 | 18 | 18 | —1 |
| Barons | 1000 | 4 | 4 | 4 | |
| Brett | 1000 | 12 | 12 | 12 | +1 |
| Larjat | 1500 | 50 | 50 | 50 | |
| Peregrin | 1000 | 35 | 35 | 35 | —3 |
| Rio Alto | 500 | 46 | 46 | 46 | +1 |
| **MINES** | | | | | |
| Alt Gypsm | 2000 | 13½ | 10 | 10 | —3½ |
| Alcor | 3000 | 37 | 35 | 35 | —2 |
| Cord Inter | 650 | 133 | 133 | 133 | —2 |
| Duke | 3500 | 54 | 51 | 52 | +2 |
| Nemco | 4500 | 65 | 65 | 65 | +10 |
| Salem | 1500 | 10 | 10 | 10 | +1 |
| Tobe | 3000 | 7 | 7 | 7 | |
| Topper | 28950 | 110 | 103 | 110 | +2 |

# Montreal

**ACTIVE STOCKS**

| Volume | | Close | Change |
|---|---|---|---|
| 87230 | Cdn Pacific | 16¼ | — ¼ |
| 22800 | Hud Bay Co. | 20⅞ | + ⅜ |
| 18775 | Imperial Oil | 44¾ | + ¼ |
| 16525 | Kaiser | 4.80 | + .20 |
| 11200 | Simpsons | 8¾ | — ¼ |
| 9412 | Cdn Brew | 4.70 | + .20 |
| 8398 | Price | 17⅝ | + ⅜ |
| 8200 | Velcro | 6⅛ | + ⅛ |
| 8160 | Chrysler | 21 | — ½ |
| 8160 | Chrysler | 21 | — ½ |
| 8060 | Alcan | 37⅞ | |
| | **Mines and Oils** | | |
| 118000 | White Star | .36 | + .02 |
| 51000 | Stanford | .89 | + .11 |
| 45000 | Mnt Jamie | .23 | — .01½ |
| 37000 | Que. Uranium | .49 | + .04 |
| 28200 | Macdonald | .43 | + .01 |

**CLOSING AVERAGES**

| | | |
|---|---|---|
| 65 Industrials | 261.53 | + 2.00 |
| 13 Utilities | 145.56 | — .52 |
| 7 Banks | 286.35 | + 1.36 |
| 8 Papers | 152.46 | + 2.32 |
| 85 Composite | 241.19 | + 1.41 |

Volume 1.87 million.

**Trust Units**

| | | | | | |
|---|---|---|---|---|---|
| BBC R un | 400 | $12⅝ | 12¼ | 12¼ | — ⅛ |
| BM-Rt un | 6950 | $14¼ | 14 | 14¼ | + ⅛ |
| BM-RT wt | 1740 | 290 | 290 | 290 | |
| Heitman u | 656 | $9 | 8⅞ | 9 | |
| Heitmas w | 2475 | 135 | 120 | 120 | — 5 |
| TD Rlt un | 1062 | $30⅞ | 30¾ | 30⅞ | + ¼ |
| TD Relt w | 3254 | 500 | 485 | 500 | +15 |

★ ★ ★

*Primary Distribution*

The shares of the following companies may be considered as being in primary distribution through the facilities of the Exchange pursuant to a Statement of Material Fact.

e — previously issued shares.

| | | | | | |
|---|---|---|---|---|---|
| Norlex e | 8000 | 50 | 47 | 50 | + 2 |

# New York

NEW YORK (AP) — Stock market prices made strong gains Thursday in heavy institutional buying, analysts said, as Mideast war pressures appeared to ease.

Brokers said President Nixon's energy speech also overcame some fears that little was being done to ease the energy crisis.

The broad-based NYSE index of about 1,500 common stocks closed up .66 at 57.40.

British Petroleum, up ¼ at $15¼, was the NYSE volume leader, followed by Ramada Inns, up ⅜ at $8⅛; Fairchild Camera, up ⅝ at $70¼; and Goodyear, off ¼ at $20.

Among Canadians on the New York exchange, McIntyre was most active with a gain of 4 to $68½. Canadian Pacific was up 1¼ to $18¼, Massey-Ferguson ⅝ to $23⅝, Hiram Walker ⅜ to $56, Hudson's Bay ⅜ to $29½, Dome Mines ¼ to $102¼, and Seagrams ¼ to $48.

Alcan was unchanged at $38.

**CLOSING AVERAGES**

| | | |
|---|---|---|
| 30 Industrials | 932.64 | +12.57 |
| 20 Transportation | 186.12 | + 5.30 |
| 15 Utilities | 96.46 | — .73 |
| 65 Composite | 287.35 | + 3.99 |
| Thurs Wed. | | |

Volume 19.6 million.

**QUOTATIONS**

| | bid | | |
|---|---|---|---|
| Admiral | 13 | Homestake | 44⅛ |
| Alcan | 38 | Honeywell | 199½ |
| Alcoa | 72⅝ | Inland Steel | 30¼ |
| Allied Chem | 45¼ | IBM | 283 |
| Allis-Chalm | 11½ | Int Harvest | 30½ |
| Amer Air | 12¼ | Int Nickel | 36⅝ |
| Amer Brands | 35¾ | Int Paper | 49⅝ |
| Amer Bcast | 25⅛ | Int Paper | 49⅝ |
| Amer Can | 28½ | Int Tel T | 34 |
| Amer Elec P | 24⅞ | Johns-Man | 21½ |
| Amer Metal | 47¾ | Kaiser Alum | 21⅞ |
| Amer Motors | 8¾ | Kennecott | 38¼ |
| Amer Smelt | 23⅞ | Kraft | 42¾ |
| Amer Tel T | 49 | Kresges | 36⅜ |
| AMF Inc | 27⅝ | LingTemco | 11⅞ |
| Ampex | 4¾ | Litton Indus | 9¼ |
| Anaconda | 26⅜ | Lockheed Air | 5⅞ |
| Ashland Oil | 27⅝ | Magnavox | 9 |
| Atl Rich | 108⅜ | Mattel | 4½ |
| Avco | 9⅞ | McDon Doug | 18 |
| Avon | 92⅛ | Merck | 86¼ |
| Bell Howell | 31 | Min MM | 85¼ |
| Bendix | 33⅞ | Mobil Oil | 57¾ |
| Beth Steel | 32¾ | Monsanto | 61 |
| Boeing | 18⅜ | Mont Ward | 22¾ |
| Boise Casc | 16⅛ | Motorola | 59⅞ |
| Borden | 21½ | Nat Cash R | 42 |
| Borg-Wrn | 23¼ | Natomas | 69 |
| Bristol My | 58¼ | Newmont | 32⅛ |
| Brunswick | 22 | Owens-Ill | 40⅞ |
| Burl Indus | 31 | Pac Gas | 25 |
| Burl North | 44¼ | Pam Am | 6⅛ |
| Burroughs | 243 | Penn Cent | 2⅞ |
| Canada Dry | 9¼ | Pepsi | 83⅝ |
| Caterpillar | 69 | Phili Morris | 13 |
| Celanese | 34½ | Phili Pete | 68¼ |
| Chase Man | 53⅝ | Pit Bowed | 11¼ |
| Ches-Ohio | 50¾ | Polaroid | 190¼ |
| Chrysler | 21⅛ | Proc Gamb | 103½ |
| Coca-Cola | 143¾ | RCA | 23⅝ |
| Col-Palm | 32⅛ | Repub Steel | 26¼ |
| Col Bcast | 32⅜ | Revlon | 69 |
| Comsat | 49¼ | Safeway | 39⅜ |
| Con Data | 42⅝ | Scott Paper | 16 |
| Con Edison | 21⅜ | Sears Roe | 93⅝ |
| Cons Oil-Gas | 5⅞ | Shell Oil | 57 |
| Crown Cork | 25⅜ | Singer | 49⅝ |
| Crown Zell | 37¾ | Sperry | 51¾ |
| Delta Air | 23⅝ | Stand Cal | 68 |
| Disney | 63½ | Sun Oil | 56⅛ |
| Dow Chem | 58⅜ | South Pac | 34⅝ |
| Du Pont | 178 | Talley Ind | 6⅛ |
| Eastern Air | 7⅞ | Teledyne | 13⅛ |
| East Kodak | 130½ | Telex | 5¼ |
| El Paso | 15 | Texaco | 32⅛ |
| Fair Cam | 94⅜ | Texas Gulf | 30⅞ |
| Fed N Mtg | 21¼ | Texas Gulf | 30⅞ |
| Firestone | 20 | TWA | 20⅛ |
| Ford Motor | 48⅜ | Union Carb | 39⅛ |
| Gen Elec | 66⅜ | Union Pac | 84 |
| Gen Foods | 27 | Union Oil | 49½ |
| Gen Motors | 62⅞ | Uniroyal | 10⅛ |
| Gen Tel E | 28¼ | Untd Aircraft | 30¼ |
| Gen Tire | 17¾ | United Brands | 8⅞ |
| Georgia Pac | 41½ | U.S. Steel | 35⅜ |
| Gillette | 45¼ | Western Air | 11½ |
| Goodyear | 19⅞ | Westinghse | 31⅝ |
| Greyhound | 14⅝ | Weyerhsr | 75¾ |
| Gulf Oil | 23¼ | Woolwoth | 20⅞ |
| Gen Dynam | 25¾ | Wometco | 11⅛ |
| Hilton Hotels | 21 | Xerox | 144⅛ |
| | | Zenith | 34¼ |

**ACTIVE STOCKS**

| Volume | | Close | Change |
|---|---|---|---|
| 248200 | Brit Pet | 15¼ | + ¼ |
| 220000 | Ramada Inn | 8⅛ | + ⅜ |
| 197800 | Fair Cam | 70¼ | + ⅝ |
| 188000 | Goodyr | 20 | — ¼ |
| 174500 | Bausch Lomb | 45¾ | + 2½ |
| 170200 | Westghs El | 31⅝ | + 1 |
| 163900 | Kennecott | 38¼ | + 2 |
| 160900 | Boeing | 18⅜ | — ½ |
| 145500 | Gen Motors | 62⅞ | + ⅛ |
| 130300 | Monsanto | 61¼ | + 1⅛ |
| 127500 | Gulf Oil | 23⅜ | + ⅛ |
| 12e300 | Burl North | 44 | + ⅞ |
| 124500 | Chrysler | 21 | — ⅝ |
| 122700 | House Fin | 2⅜ | Unch |
| 119200 | Pittston Co. | 30 | Unch |

**BOX SCORE**

| | Thurs. | Wed. |
|---|---|---|
| Issues traded | 1785 | 1800 |
| Advances | 1007 | 797 |
| Declines | 461 | 616 |
| Unchanged | 317 | 387 |
| New highs | 23 | 7 |
| New lows | 42 | 58 |

## *Treasury Bills*

OTTAWA (CP) — New 91-day treasury bills issued Thursday: $220 million at an average price of 98.399 and an average yield of 6.52 per cent.

182-day: $55 million at 96.762 and an average yield of 6.71.

Last week: $55 million at 96.772 and an average yield of 6.69 per cent.


**ANNUITIES**

Provide immediate guaranteed income, prime investment returns and important tax advantages.

Call VERNON L. HEMBLING, C.L.U.

**HARBORD INSURANCE** LTD.

*Insurance Is Our Business Not a Sideline*

1220 BROAD STREET 386-8441

**WANTED**

4-Bedroom home, Oak Bay. Up to $80,000.

**MUST HAVE**

5 Building lots for builder with crews anxious to work.

**URGENT**

50,000 Square feet, zoned for apartment building.

**PLEASE**

Quick sale promised for 40-suite apartment building in Victoria, Call

T/C **ALLAN KLENMAN**

TOWN & COUNTRY REALTY

382-7276

**ATTENDANCE CENTRE CO-ORDINATOR**

for

**CITY OF PORT ALBERNI**

Salary to be negotiated according to qualifications

Applications are invited for the position of Attendance Centre Co-Ordinator for the City of Port Alberni, under the general supervision of the Probation Officer, to assist in developing, organizing, and carry out community projects that would assist in the rehabilitation of children coming before the Court.

The Programme will consist of counselling, community work projects, supervised study, week-end camps and recreation.

Applicants must possess knowledge and experience in working with and counselling young people. Applicants must also be capable of reaching and communicating with youth and have the ability to coordinate activities with other groups. Applicants with a degree or some university training in child care or social work will be given preference.

Although this is a regular monthly paid position, there will be considerable evening and week-end work and there must be flexibility in the hours of work.

Interested applicants are requested to apply to B.C. Corrections Service, Department of the Attorney-General, Public Safety Building, 1101—6th Avenue North, Port Alberni, B.C., for Application Forms. These are to be returned no later than Monday, November 26th, 1973.

Chairman
Port Alberni Family Court Committee

**OPEN HOUSE**

Saturday, November 10th, 2-5 p.m.

COBBLE HILL — $54,900

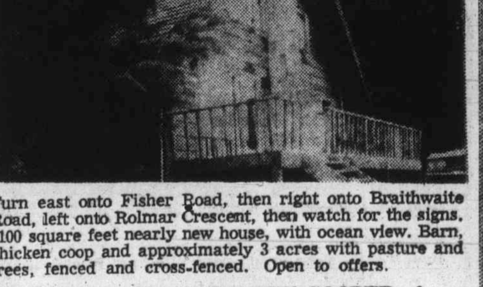

Turn east onto Fisher Road, then right onto Braithwaite Road, left onto Rolmar Crescent, then watch for the signs. 2100 square feet nearly new house, with ocean view. Barn, chicken coop and approximately 3 acres with pasture and trees, fenced and cross-fenced. Open to offers.

For More Details Call BEV COOPER of

**BLOCK BROS. REALTY LTD.**

Duncan at 746-4175 (Collect)

**WANT TO GET INTO TV?**

- Got some Newsroom or other writing experience?
- Interested in responsibility?
- Prepared to work for lowish pay?

CALL COLLECT; 723-5711
9-5 WEEKDAYS



**OPEN HOUSE**
**FRIDAY – 1:00 to 4:00**
**SATURDAY – 1:00 to 3:00**
**957 LINKLEAS**

**$47,500**

Charming four bedroom home, recently redecorated and in excellent condition in this most desirable of residential areas. Deep secluded lot, large 9½ per cent mortgage.

MICHAEL McKENNA
376-2111 592-3611
**MONTREAL TRUST CO.**



**ENJOY YOUR OWN HOME ON THE WATERFRONT**
**1, 2 and 3-BEDROOM CONDOMINIUM SUITES**

In Oak Bay's finest location between the golf course and the Marina, these spacious suites offer the many sought-after amenities which make a very satisfying home. See them today! Priced from **$43,950**.

Open to view Tuesday - Saturday, 2 - 5 p.m.
1159 BEACH DRIVE

**P.R. BROWN & SONS, LIMITED**
762 FORT STREET 385-3435



**COLONY PARK MANOR**

**$20,950 to $42,500**

**OPEN DAILY 2-5 P.M.**
1680 POPLAR ST.

One and Two-bedroom — Bonus Covered Parking — Swimming — Swirl Pools — Workshop — Games Room — Sauna — Immediate Occupancy — Nearby Bus, Shopping, University, Park.

Choose, too, from:
Rudyard Kipling
Beresford Manor
Spencer Castle

CALL:
Norman Ross
Vic Smith
Jack Dobson
Dick Batey

**WESTERHAM ESTATES LTD.**
382-6151 440-1070 Douglas St., Victoria 382-6151


## Vesco Key to Economy

# Arrest Bad for Bahamas

NASSAU, Bahamas (AP) — The arrest and possible extradition to the United States of financier Robert Vesco has stirred fears of a possible economic downturn for the world's newest free nation.

Vesco, wanted in the U.S. on an indictment charging embezzlement, is estimated to have pumped up to $100 million into the Bahamian economy in the last two years.

Working through his Bahamas Commonwealth Bank, Vesco is reported to have investments in or control over businesses ranging from car dealerships to hotels, restaurants, retail stores and light industry.

Some government, financial and diplomatic officials believe the flexing of muscle by the government of black Prime Minister Lynden Pindling, which resulted in Vesco's arrest Tuesday, may backfire economically.

The question now is what happens to the Vesco holdings.

Even if Vesco is successful in his fight against extradition, his move into the Bahamian economy appears at an end. There is speculation that the Pindling government will move to tighten further control over the operations of the Bahamas Commonwealth Bank, headed by Vesco associate Norman LeBlanc, a Canadian.

Will Vesco and the bank take retaliatory steps that could close down some of these companies, causing unemployment and bankruptcies? Financial sources are unsure, but most believe the final result will not be beneficial to the precarious economy of this island chain.

Vesco, a native of Detroit, also is under indictment on charges by the U.S. Securities and Exchange Commission that he defrauded investors of mutual funds in Investors Overseas Services (IOS) of $224 million.

An additional conspiracy indictment alleges that he attempted to influence an SEC investigation into his financial affairs in return for a $200,000 cash donation to President Nixon's 1972 election campaign.

Co-defendants on those charges are former attorney general John Mitchell and former commerce secretary Maurice Stans.

Vesco is free on $75,000 cash bond, awaiting extradition proceedings beginning next Tuesday. His U.S. passport and other travel documents have been confiscated and he has been ordered not to leave the Bahamas.


**DISTRIBUTOR**

We are looking for distributors on Vancouver Island to handle our advertising products on commission for small investment. Call 384-8111


## Toyota Starts Plant in Peru

LIMA, Peru (AP) — Toyota Motor Co. announced monday it will establish a $50 million automotive complex in northern Peru, the firm's largest manufacturing establishment on the outh American continent.


**THE BREAKWATER**
**2330 HARBOUR ROAD, SIDNEY B.C.**

Victoria's Finest Waterfront Townhouses

OPEN TO VIEW FRI., SAT., 1:30 - 4:30

It is a must that all boating folk view this boating oriented development. Just 16 units (3 left) nestled amongst the trees on Thumb Point, with wharfage at your back door. Where else can you view your boat from your home? Don't be one of those that are too late; make it a point to view these Deluxe Waterfront Condominium Townhouses now. Remember, they were designed with you, the boater, in mind. All this at just **$53,896.** And we will guarantee the sale of your present home. For further information or private viewing please call:

384-8124 JOHN F. COLWELL 592-9828

Pemberton, Holmes Ltd.


## Earnings

**Alpa Industries Ltd.**, three months ended Sept. 30: 1973, $800,000, 70 cents a share; 1972, $332,000, 42 cents.

**Atco Industries Ltd.**, six months ended Sept. 30: 1973, $2,671,000, $1.03 a share; 1972, $1,285,000, 50 cents.

**Automotive Hardware Ltd.**, nine months ended Sept. 30: 1973, $1,285,000, $1.42 a share; 1972, $838,000, 93 cents.

**British Columbia Packers Ltd.**, 40 weeks ended Oct. 7: 1973, $6,831,000, $11.49 a share; 1972, $2,154,000, $3.62.

**Cockfield, Brown and Co. Ltd.**, 12 months ended Sept. 30: 1973, $381,600, 64 cents a share; 1972, $173,200, 29 cents.

**Cygnus Corp. Ltd.**, nine months ended Sept. 30: 1973, $1,052,000; 1972, $713,000.

**Dome Petroleum Ltd.**, nine months ended Sept. 30: 1973, $11,849,000, $1.12 a share; 1972, $8,008,000, 78 cents.

**Donohue Co. Ltd.**, nine months Sept. 30: 1973, $2,048,876, 98 cents a share; 1972, $1,056,602, 43 cents.

**Home Oil Co. Ltd.**, nine months ended Sept. 30: 1973, $9,686,000, $1.30 a share; 1972, $7,671,000, $1.04.

**Jannock Corp Ltd.**, nine months ended Sept. 30: 1973, $5,999,000, 86 cents a share; 1972, 4,160,000, 55 cents.

**Industrial Corp.**, nine months ended Sept. 30: 1973, $364,000, 46 cents a share; 1972, 135,000, 19 cents.

**New Brunsick Telephone Co. Ltd.**, nine months ended Sept. 30: 1973, 5,904,000, $1.19 a share; 1972, $5,533,000, $1.15.

**Orangeroof Canada Ltd.**, nine months ended Sept. 30: 1973, $162,000 loss; 1972, $534,000.

**Tombill Mines Ltd.**, nine months ended Sept. 30: 1973, $15,000 profit; 1972, $35,000 loss.

**Whiterock Industries Ltd.**, year ended July 31: 1973, $39,000 loss, 1.4 cents a share; 1972, $128,000, 4.6 cents.

## Dividends

**Acklands Ltd.**, 8 cents; payable Nov. 30; record Nov. 16; xd Nov. 14.

**Algoma Steel Corp. Ltd.** 12½ cents, plus extra 12½ cents; payable Dec. 28; record Dec. 7; xd Dec. 5.

**Ashland Oil Inc.**, 32½ cents U.S.; payable Dec. 15; record Nov. 19; xd Nov. 15.

**Canada Malting Co. Ltd.** class A 35 cents, class B 29¾ cents; both payable Dec. 15; record Nov. 15; xd Nov. 13.

**Farmers and Merchants Trust Co. Ltd.** 4 cents; payable Dec. 31; record Dec. 17; xd Dec. 13.

**Giant Yellowknife Mines Ltd.** 10 cents, plus extra 10 cents; payable D ec.19; record Nov. 19; x dNov. 15.

**Hayes-Dana Ltd.**, class A, 6 cents, class B 5.1 cents; both payable Dec. 28; record Dec. 19; xd Dec. 17.

**International Minerals and Chemical Corp.** 13 cents U.S.; payable Jan 2; record Dec. 14; xd Dec. 12.

**Investors Group**, 12½ cents; class A 12½ cents; both payable Feb. 1; record Jan. 2; xd Dec. 28.

**Jannock Corp. Ltd.**, class A 30 cents; payable April 1; record March 11; xd march 7; class B 30 cents; special shares 8½ cents; both payable Jan. 1; record Dec. 11; xd Dec. 7.

**Mindustrial Corp. Ltd.**, 10 cents; payable Dec. 31; record Dec. 14; xd Dec. 12.

**National Drug and Chemical Co. of Canada Ltd.** 6 cents; payable Dec. 19; record Nov. 19; xd Nov.

**Pennzoil United Inc.** 20 cents; payable Dec. 15; record Nov. 30; xd Nov. 28.

**St. Lawrence Cement Co.**, class A 60 cents, increase of 20 cents; payable Jan. 31; record Jan. 15; xd Jan. 11.

**Timken Co.** 45 cents U.S., plus extra 20 cents, increase of 13 cents on the extra; payable Dec. 10; record Nov. 20; xd Nov. 16.

**United Keno Hills Mines Ltd.**, 1 cents, plus extra 10 cents; payable Dec. 19; record Nov. 15; xd Nov. 13.

**Trans Mountain Pipe Line Co. Ltd.** 30 cents, plus extra 7½ cents, decrease of 71 cents on the extra; payable Dec. 31; record Dec. 6; xd Dec. 4.

# Small Profit Margin Hits Steel Industry

HARRISON HOT SPRINGS (CP) — Supply of steel will never catch demand unless there is a major, world-wide depression, warns E. H. Henriksen, vice-president, sales and marketing of Tree Island Steel Co. Ltd. of Richmond.

Henriksen told an emergency meeting of general contractors Wednesday that the steel shortage arose because the profit margin was too small to produce "the fantastic capital needed by the steel industry to build the facilities to increase production.

Henriksen said for a long time investment in Canada Savings Bonds produced more profit than investment in the steel industry.

The meeting was called because Western Canada Steel Ltd. increased steel prices 25 per cent last week and cancelled all unfilled orders for steel reinforcing rods.

The price for steel has doubled during the last three months to $205 a ton.

Wayne Farmer, Victoria, who was re-elected president of the British Columbia Construction Association Wednesday, said he had discussed charges of gouging with Mike Hobbs, president of Western Canada Steel.

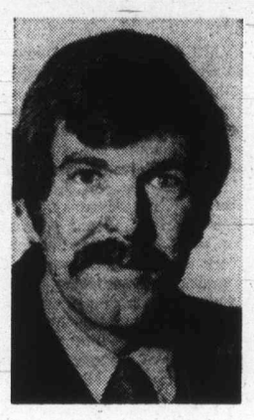

*Farmer*
*. . . re-elected*

Farmer said Hobbs said Western Canada now is paying twice as much for its scrap steel and that this price is the result of the current world situation.

"He contended that his, the manufacturer's price to the distributor, is still the best in the world, about $145 a ton lower than the cheapest imported steel rods," said Farmer.

Henriksen said trade publications are predicting that 1980 will make 1973 look like a year of over-supply of steel.

James Chancey, president of Aim Steel Ltd. of Delta, said: "It's not public knowledge yet but Japanese steel mills have been warned that they may have to curtail production as a result of power shortages in Japan."

Lloyd Blain of Dawson Hall Ltd. warned the contractors to insure that they have escalation clauses written into all contracts for all materials, not just steel.

## Massey Gets Bigger

TORONTO (CP) — Massey-Ferguson Industries Ltd. Thursday announced a $20-million expansion of manufacturing facilities in Canada to meet expected high demand for farm and industrial machinery products through 1976.

President W. K. Mounfield said construction will begin soon in Brantford on an extension of the company's foundry, a new machine shop and a new assembly plant for large implements. Completion of these facilities is scheduled for late next year.

The Brantford expansion will allow better utilization of the company's Toronto plants, Mounfield said. About $4.5 million will be spent on new machine tools, divided evenly between Toronto and Brantford plants.

The expansion will double Massey-Ferguson's production capacity of large implements and increase capacity by 15 per cent on self-propelled tractors. Production of large tractors, assembled in Detroit with parts made in Canada, will be raised by 20 per cent.

Mounfield estimated the company would need an additional 350 hourly employees by 1975.

# *Higher Sales Boost Westcoast's Profits*

VANCOUVER (CP) — Westcoast Transmission Co. Ltd. reports net earnings for the first nine months of 1973 of $19,328,000 or $2.25 a share compared with $12,698,000 or $1.51 a share during the same period last year.

In a report to shareholders, Westcoast board chairman Kelly Gibson attributed the 49 per cent increase in earnings to a 16 per cent rise in gas volumes and an increase in gas sales revenue of 15 per cent more than the corresponding period last year.

Gibson repeated the company's earlier warning that operational problems in the Beaver River, B.C., and Pointed Mountain, N.W.T., gas fields will materially reduce the supply of gas from the fields this winter and next, although the proven natural gas reserves in the reservoirs remains unchanged.

Because of the supply problems, Gibson said, the company has cancelled plans to build 55 miles of 36-inch mainline looping.

## Commodities

| | High | Low | Close |
|---|---|---|---|
| **Silver—Chicago (per oz.)** | | | |
| Dec. | 2.89.00 | 2.85.30 | 2.88.50 |
| Feb | 2.93.00 | 2.89.00 | 2.91.10 |
| April | 2.96.10 | 2.91.00 | 2.93.50 |
| **Copper—New York (per 100 lbs.)** | | | |
| Dec. | 95.75 | 94.55 | 95.60 |
| Jan. | 91.45 | 90.40 | 91.45 |
| March | 86.95 | 85.75 | 86.80 |

## Grain

**WINNIPEG**

| | High | Low | Close |
|---|---|---|---|
| **Flax—** | | | |
| Oct. | 845 | | |
| Nov. | 954 | 954 | 954 |
| Dec. | 946 | 938 | 939 |
| **Rye—** | | | |
| Oct. | 230 | | |
| Dec. | 243¾ | 239⅝ | 242⅜ |
| May | 248½ | 244 | 246⅜ |
| **Oats—** | | | |
| Dec. | 159 | | |
| May | 152 | 152 | 152 |
| July | 136 | | |
| **Barley—** | | | |
| Dec. | 235¾ | | |
| May | 233⅞ | 233⅞ | 233⅞ |
| July | 220 | | |
| **Rapeseed (Vancouver)—** | | | |
| Sept. | 500 | | |
| Nov. | 523 | 514½ | 523 |
| Jan. | 519 | 507½ | 518¼ |
| **Rapeseed (Thunder Bay)—** | | | |
| Oct. | 460 | | |
| Nov. | 472 | 466½ | 472 |
| Dec. | 475 | 470¼ | 475 |

**CHICAGO**

| Wheat— | Open | High | Low | Close |
|---|---|---|---|---|
| Dec. | — | 464 | 452 | 453 |
| March | — | 429 | 420 | 423 |
| May | — | 394 | 387 | 391 |
| **Corn—** | | | | |
| Dec. | — | 240 | 235 | 237½ |
| March | — | 244¼ | 239½ | 241 |
| May | — | 247 | 242 | 243½ |
| **Oats—** | | | | |
| Dec. | — | 123 | 120½ | 121½ |
| March | — | 126 | 124½ | 125 |
| May | — | 128½ | 127 | 127½ |
| **Soybeans—** | | | | |
| Nov. | — | 562½ | 550 | 562½ |
| Jan. | — | 556½ | 545 | 556½ |
| March | — | 559 | 547 | 559 |
| May | — | 564 | 552 | 564 |

| | | | |
|---|---|---|---|
| **Lumber—Chicago (per 1000 b.f.)** | | | |
| Nov. | 146.80 | 145.70 | 146.20 |
| Jan. | 135.80 | 134.00 | 134.70 |
| March | 135.80 | 134.00 | 135.00 |
| **Pork Bellies—Chicago (per 100 lbs.)** | | | |
| Feb. | 71.10 | 69.25 | 70.70 |
| March | 70.02 | 68.40 | 70.02 |
| May | 69.90 | 68.10 | 69.75 |
| **Plywood—Chicago (per 1000 sq. ft.)** | | | |
| Nov. | 129.90 | 127.00 | 129.00 |
| Jan. | 131.50 | 127.50 | 129.50 |
| March | 130.50 | 126.00 | 129.20 |
| May | 129.30 | 125.70 | 128.00 |
| July | 129.40 | 126.00 | 127.50 |
| **Gold—Winnipeg (per oz.)** | | | |
| Jan. | 100.00 | 99.90 | 99.90 |
| April | 103.30 | 102.30 | 102.50 |
| July | | | 105.55 |
| Oct. | | | 108.10 |


**CONDOMINIUM**
**SUITES: OAK BAY**

**GRANITE HOUSE**
2100 Granite House
Open Mon. to Sat., 2 - 4
1 - 2 Bedroom Stes. $15,900 - $27,500

ALSO OPEN TO VIEW

(Dallas-Road)
**Tigh-Na-Mara**
25 Government St.
Luxury 1 & 2-bedrm Stes.
$20,600 - $36,500
Open Mon. - Sat.
2:00 - 6:00

(Rockland)
**Mary Stuart Apartments**
1035 McClure St.
1-Bedroom Apartments
$16,500 - $19,000
Open Mon. - Sat., 2-4

"VICTORIA'S LEADING CONDOMINIUM BROKERS"
**WHYTE & GOWER**
OAK BAY PROPERTIES
2227 Oak Bay Avenue—592-2407



**SOLICITOR**
**ALBERTA LIQUOR CONTROL BOARD EDMONTON**

The successful applicant will be responsible for co-ordinating and executing most legal matters pertaining to the operation of The Alberta Liquor Control Board; advising Members of the Board and their staff on legal matters; drafting of contracts, leases, tenders, real estate transactions and other legal documents; advising Board Members in the area of labour relations; representing the Board in all legal matters; maintaining a continuous updating of liquor legislation in the Province of Alberta in co-operation with Members of the Board; and representing the Board in all appeals before the Board.

Applicant must be a graduate from a recognized law school and be eligible for membership in the Law Society of Alberta.

Commencing salary based on content and length of legal experience.

Applications stating relevant qualifications may be made to the Personnel Department, The Alberta Liquor Control Board, P.O. Box 2360, Edmonton, Alberta, T5J 2R4.

This competition will remain open until a suitable candidate has been selected.

Competition No. LB 73-115.

Alberta
Liquor Control Board



**IN OAK BAY**
Re-elect
*Francis Elford*
as a Full-time
*MAYOR*
and Regional Board Director
**NOVEMBER 17**
For Information
**592-4502**
Inserted by Elford for Mayor Committee

sip the light fantastic

PARK & TILFORD
Your assurance of quality

**JAMES N. ANDERSON**
**Certified Hearing Aid Audiologist**

Welcomes all his friends and customers to his new location on the 3rd floor of the Bay. Featured are world famous "Miracle Ear", Magic Ear" and "Clarifier" hearing aids by Dahlberg Electronics.

No charge to have your hearing tested. Have your present hearing aid serviced, repairs done on most makes. House calls accepted.

THE BAY
HEARING AID SERVICE
385-1311 385-5414



**Take Advantage of TINDALL!**

- ★ 11 years experience in Better Business Bureau, helping both people and businesses with their problems
- ★ 2 years on City Council, serving on committees as varied as Commerce, Industry & Tourism and Health, Social Welfare & Youth Services
- ★ Municipal Representative Landlord & Tenant Advisory Board
- ★ Alternate member of Capital Regional District Board
- ★ Strongly supports the successful plan for orderly, people-oriented development and preservation of Victoria
- ★ Has completed his "apprenticeship" in local administration — knows "where it's at" and is ready to continue to serve you successfully.

Take advantage of all this! Vote November 17 to
**RE-ELECT ALDERMAN**
**TINDALL, WILLIAM DAVID** X

Inserted by Tindall Re-Election Committee

## NAMES in the NEWS

# Ransom Paid in Vain

BUENOS AIRES — Business sources said that $1 million was paid two weeks ago for the release of kidnapped American executive David Wilkie, 48, president of Amoco Argentina Oil Company.

The business sources said the money was paid "three or four days after the kidnapping," but Wilkie has not been released.

The report dovetails with an official spokesman's statement in the company's Chicago head office that the abductors who took Wilkie from his car Oct. 23, were "not following" the plans they set out in telephone conversations.

□

HARRISON HOT SPRINGS, B.C. — British Columbia Hydro chairman **David Cass-Beggs** said the biggest problem facing the utility is doubling the province's power output by the end of the 1970s. In a speech to the onnual convention of the Amalgamated Construction Association of B.C., Cass-Beggs said completion of several power projects, such as the Kootenay canal near Nelson, would ensure an adequate supply to meet demands.

□

MIAMI — Business associates say Howard Hughes may soon move into the Miami home he purchased from his millionaire friend **George Davis**—while closing a financial deal with Davis' development firm.

□

NEW YORK — Wendy Berlowitz, 25, did not bare her chest in front of the main branch of the New York public library Thursday as scheduled. But she got arrested anyway. Wendy is the

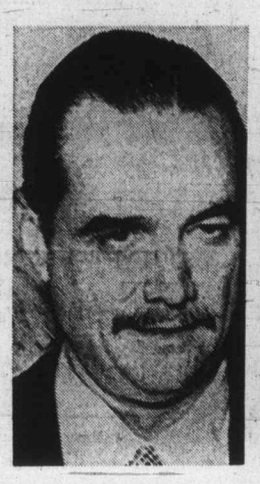

*Hughes*
**. . . settling down?**

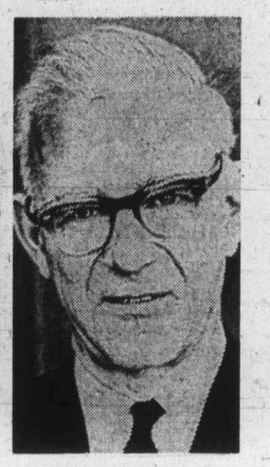

*Cass-Beggs*
**. . . tough objective**

former teacher from Norman, Okla., who has been going around the country demonstrating for the right of women to appear barechested in public by doing so. But in New York she was arrested before she could bare anything, and charged with disorderly conduct and causing a hazardous condition — a mob of eager businessmen.

□

SANTA CRUZ, Calif. — **Edmund Kemper,** a 280-pound giant, was found guilty by a jury of eight counts of first degree murder. Kemper, who was convicted nine years ago of killing his maternal grandparents but later released, has admitted all the slayings on the witness stand.

□

MONCTON, N.B. — Judge **Henry Murphy** of the New Brunswick provincial court said he will issue a summons in French and English to a University of Moncton chaplain who refused to answer an English-language summons. Judge Murphy made the announcement in court, saying the summons would require Sylvio Doiron to appear in court to answer a traffic offence.

□

COBOURG, Ont. — a 140-year-old house in downtown Cobourg, where Canadian Paul Kane lived and worked, is being turned into a pizza parlor. Kane, who came to Cobourg in 1834 from Toronto, lived with and worked for the owner of the house, pioneer furniture craftsman **F. S. Clench.** In 1853, Kane married Clench's daughter, **Harriet.**

TORONTO — **John MacAulay** of Winnipeg has been given the highest award of the Red Cross Society, the Henry Dunant Medal. The Red Cross Society here announced that the medal was presented to MacAulay in Tehran where the international conference of the Red Cross is being held. This is the first time it has been given to a Canadian and only the third time it has been awarded at all.

□

ALBUQUERQUE, N. M. — State police have called off the search for a Texas machinist sucked from the cabin of a National Airlines DC10 during a flight from Houston to Las Vegas. **G. F. Gardner,** 45, of Beaumont, Tex., was sitting next to a window that was broken by flying debris from one of the jetliner's engines that exploded during the flight. The cabin depressurized and Gardner, although strapped to his seat, was pulled from the plane.

□

VANCOUVER — A 22-year-old Quebec man who pleaded guilty to 33 varied charges, was jailed for a total of 16 years when he appeared in provincial court. **Brian Fisher** pleaded guilty to possession of a dangerous weapon, indecent assault, gross indecency, theft of a car, and illegal possession of a .38 calibre revolver. There were also 12 counts of breaking and entering, four counts of arson, one of wounding and nine of mischief. In addition, Fisher pleaded guilty to two robbery charges waived here from Montreal.

You can taste the Seagram in King Arthur Gin.

It's the presence of skill, craftsmanship and a unique dedication to excellence. It's what gives King Arthur its fresh, clean taste balanced with perfect dryness. Taste King Arthur Gin and you'll discover a very special pleasure. That's the Seagram in it.


*Science Department*

# Ministry Expects Stronger Mandate

OTTAWA (CP) — The science ministry, the two-year-old in the family of government departments, expects soon to acquire a stronger mandate to direct science policy, Science Minister Jeanne Sauve said Thursday.

A decision to strengthen and expand the present advisory role of the ministry can be expected soon, Mrs. Sauve said in an interview. There was no doubt that the ministry couldn't stand pat.

A stronger role for the ministry was a major recommendation of the third volume of the Senate report on science policy, published in September.

The committee, headed by Senator Maurice Lamontagne, recommended that the ministry be abolished if it does not become for the purpose of the science budget, the focus of planning and control.

Mrs. Sauve would not say exactly how the ministry would shift its emphasis, saying the details had not been worked out, but she was in agreement with the Senate's recommendation that her ministry examine proposed science spending by government departments.

As was recommended by the Senate science policy committee, the departments would separate scientific expenditures in preparing their budgets. The science ministry would review and assess the proposed science spending.


PLIMLEY
FOR SMALL CARS
SNOW TIRES
382-9121
PARTS DEPT. 383-1106



KOP
For COUNCIL

"If elected I guarantee to work to the best of my ability with integrity and honesty, and I will put aside two days a month at City Hall to listen to any home-owner or resident, young or old, in order to establish a greater understanding between people and the city government. Home-owners and residents . . . elect one of yours . . . a Victorian!"

*A VICTORIAN FOR VICTORIA CITY COUNCIL!*

On Nov. 17, for Alderman VOTE

KOP Edward A. X

Inserted by Kop Committee



Sears

Minolta
ACTION PACK
the complete kit for action photography... indoors or out

official camera of the famed Parnelli Jones racing team

- fast-handling Minolta SR-T 100 35mm reflex camera with neck strap
- meter-coupled Minolta normal lens
- meter-coupled Minolta 135mm f/3.5 telephoto lens
- Minolta Electroflash-S electronic flash with case
- smartly styled compartment case

Complete with film and batteries

329.98

Minolta Action Pack Demonstration

Mr. Dave Atchison will be demonstrating this great new Minolta on Thursday, Nov. 8, and Friday, Nov. 9, from 6 p.m. to 9 p.m. and Saturday, Nov. 10, from 10 a.m. to 2 p.m.

Sears Cameras (39) Phone Enquiries: 383-9111

Simpsons-Sears Ltd.

Sears Hillside: 3190 Shelbourne Street. Lots of Free Parking . . . No Tickets, No Time Limit.

(32-G)

# King-Sized Phoney, Bill Confiscated

KANSAS CITY, Mo. (UPI) — The Secret Service has confiscated Gale Wagner's counterfeit $30 bill that has a picture of the San Clemente White House on one side, President Nixon on the other and is 2½ feet long.

So Wagner has come up with another one with a picture of the Watergate complex instead of the San Clemente estate.

Neither of them will be on display Dec. 5 in Washington when the 27-year-old sculptor-turned-caricaturist displays his collection of Watergate stamps at the Henri Art Gallery.

The secret service has confiscated the San Clemente bill as a violation of counterfeiting statutes, although Wagner says, "Can you imagine trying to pass one of those things?"

Since his brush with the secret service he has had other offers and he thinks they have come from undercover agents.

"A guy I never saw before came in here not long after I went to see the secret service," he said, "and suggested we go into counterfeiting together.

"Then another guy — and I'd never seen him either — suggested we get together on some dope — said he had some good stuff. Then some chick struck up a conversation with me . . . said she was smoking marijuana and offered me some.

"I've lived in Kansas City all my life and I never had anything like that happen before, but I'm not saying what it was — one way or the other."

But he is ready to sell a limited edition of 100 sets of four stamps in caricature. He will display them at the gallery.

An "8-9 stamp" has a drawing of Nixon above the word "Truth." A "2-3" stamp with drawing and the name Ehrlichman bears the word "sincerity." The Haldeman stamp of 4-5 denomination proclaims "clarity," and a 6-7 stamp with a drawing and the name Mitchell is labeled "honesty."

When he went to consult with the secret service, Wagner said, he got into "something of a hassle" and an agent grabbed his "bill" and kept it. A trip to the U.S. district attorney's office was little better.

## Drivers Hurt In Collision

Two Saanich drivers were in fair condition Wednesday in Royal Jubilee hospital following a two-car collision at Burnside and Trans-Canada at 8:30 p.m. Police said Kathleen Gale, 21, 645 Lambie, suffered head injuries and facial lacerations while Craig Robert Sillars, 17, of 931 Scotia, received internal injuries, a fractured leg and facial injuries.

## Knight Rank For Owen

B.C. Lieutenant-Governor Walter Owen was among 100 persons admitted to the order of the Hospital of St. John of Jerusalem at Government House in Ottawa Thursday. He became Knight of Grace, highest rank in the order.

*Few Questions Asked*

# Candidates' Night Lacks Fire

By HUBERT BEYER
Colonist Reporter

Maybe it was too cold a night or perhaps people out in Sooke are happy with the way things are going.

Something prevented the civic fires from being kindled during an all-candidates town-hall meeting at Sooke elementary school Thursday night.

The event was attended by five candidates for school trustee in the Sooke school district's Milne's Landing area, two Capital Regional Board aspirants and about 40 Sooke residents.

Those who attended were hesitant to ask questions, and candidates didn't reply very precisely to the few questions that were asked.

One resident wanted to know: what did the school board candidates think of the district's music program?

It wasn't too bad a program, but it could be better. The schools are renting a lot of instruments, but parents were also buying them.

These and similar answers were offered by the candidates.

They also gave their opinion on how to keep school grounds clean and other housekeeping matters.

When it became obvious that not many questions would be asked, each candidate replied at great length to those that did come up.

The school board candidates attending the meeting were incumbents Ronald Fitton, Bill Stephenson and Pauline Chamberlain, Ernest Knott and Mary Larsen.

The two regional board candidates were Even Haldane anl Ronald Dumont.

## Gale Forecast For Victoria

A gale warning has been issued today for Victoria area and other Vancouver Island waters, together with a forecast for rain and snow in most regions.

It was snowing again on the Malahat late Thursday night and travel continues to be restricted to vehicles with snow-tires or chains.


DECOUPAGE PICTURES
GALBRAITH'S
CLOCK SHOPPE
763 YATES 383-9434

BY POPULAR DEMAND
The Victoria Symphony
BOX OFFICE
will be open
Mon. - Fri. 9 - 5
Sat. 10 - 4

Sears

'Quali-Kraft' tools now available at Sears!

See a demonstration of the two newest "Quali-Kraft" tools in the Sears Hardware Department. An adjustable open-end wrench with sliding thumb control for greater accuracy and a ratchet-action open-end wrench with no moving parts. See our demonstration and ask questions about these and other "Quali-Kraft" tools on Friday, Nov. 9, 6 p.m. to 9 p.m., and Saturday, Nov. 10, 11 a.m. to 5 p.m.

Sears Hardware (9)

Simpsons-Sears Ltd.

Sears Hillside: 3190 Shelbourne Street. Lots of Free Parking. (11-1)

Outstanding whisky is a Canadian heritage.
Taste our classic example.
Introducing HERITAGE
Distilled and bottled in British Columbia

Sears

Let Sears add extra brightness and warmth to your home for the holiday season ahead.

Woodgrain folding doors
Sears Low Price 7.47 32" x 80"
Walnut Woodgrain-textured print on heavy 10-gauge vinyl. PVC leading edge for rigidity. Smooth and quiet action with nylon glides in vinyl track. Doors fit opening 80" high, but can be trimmed up to 4". Hardware and instructions included. (23066)
38" x 80" As above. (23067) ---- 9.47

'Wood-look' Antique Beams
Sale Price, ctn. 29.97
6' rich looking, dark weathered beams. Beams 4" deep x 6" wide. 4 per carton. (79401)
7' (79403) ---- 39.97 ctn.
8' (79405) ---- 47.97 ctn.

'Stone-chip' tiles
Sale Price, sq. ft. 97c
Beautify your walls! Hard glazed finish. Easy to install on 12" x 12" sheets. Beige, Blue, Pink, Lavender, Avocado. (71168)

Bulletin Board
Sale Price, each 3.97
Useful for home or office. 18" x 24". Cork surface, hardboard back with Black plastic moulding. (78040)

Early Canadian Brick
Sale Price, sq. ft. 84c
Plastic, looks like aged, weathered brick, interior walls only. Terra Cotta or Antique White. 20 sq. ft./ctn. (77420)

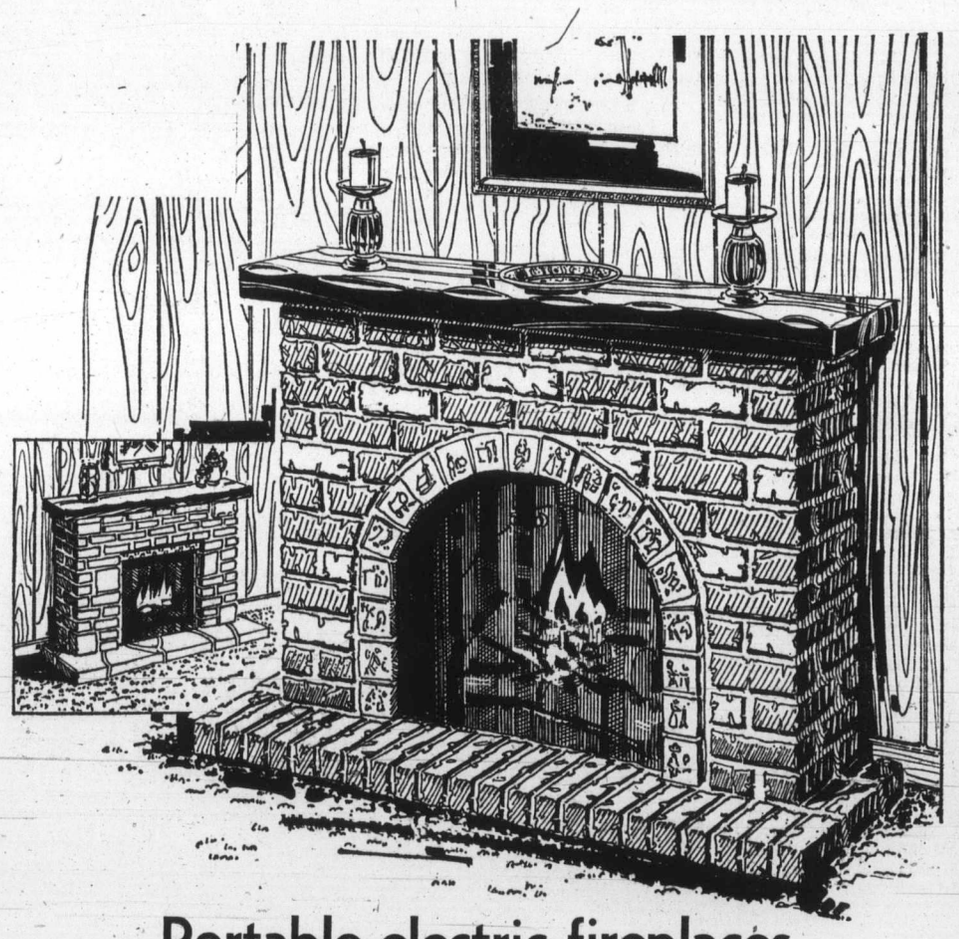

Portable electric fireplaces ... for a realistic glow

Electric fireplaces so realistic you'll be tempted to get the marshmallows! Now with optional heater (not incl.) for the warmth of a real fire. The look of natural brick and stone in moulded reinforced fibre glass. Complete with built-in mesh screen and electrically lit oak log with rotating flame simulator. Logs and optional heater operate separately or together.
a-Canadiana Brasstone plaques on arched fireplace of Red 'weathered brick'. With 'hand hewn' simulated Walnut top.
b-Classic Grey 'cut stone' fireplace with imitation flagstone base, simulated Black hand hewn wood top.

Your Choice $219

Sears Home Improvements (64)
Sears Electricals (34) Phone Enquiries: 388-9111

Simpsons-Sears Ltd.

Sears Hillside: 3190 Shelbourne Street Lots of Free Parking . . . No Tickets, No Time Limit. (11-37)

D & D TIRE TOWN
SNOW TIRES

All Types and Sizes in Stock— NOW!
- 4-Ply Polyester
- Belted
- Radials
- Retreads

Don't Delay— Do it Today!
use CHARGEX or PAY DAY TERMS
D & D TIRE TOWN
1620 Blanshard St.
In Duncan on Island Hwy.

# Mt. Doug, Reynolds Play Tonight for Colonist Cup

Mt. Douglas and Reynolds will battle for the Colonist Cup tonight to highlight a busy weekend in high-school sports.

Reynolds, the league champion and second-place finisher Mt. Douglas will meet in the senior high-school soccer championship at 8 p.m. at Royal Athletic Park.

And there are four Island championships slated for today and Saturday.

Today 11 schools face-off in the field-hockey tourney that starts at 9:30 a.m. at Lansdowne Junior High School and seven schools will take part in the boys' volleyball championship starting at 10 a.m. in Courtenay.

On Saturday, the girls will stage their 8-team volleyball tournament, starting at 10 a.m. at Courtenay and 13 schools will compete in the Island swim meet, which starts at 11:30 a.m. at Echo pool in Port Alberni.

The Colonist Cup final should be one of the most exciting ever, with the two powerful and evenly matched teams trying to break a season-long deadlock. Reynolds and Mt. Douglas tied 2-2 and 3-3 in their two regular season games.

Reynolds are led by the one-two punch of Howie Kirk, the league leading scorer with 25 goals, and 16-goal scorer Greg Booth while the balanced Mt. Doug team is sparked by 16-goal scorer Brock Coupar.

In the field hockey final, defending-champion Mt. Douglas will have stiff competition from Oak Bay (the two schools tied for first in league play) and Mt. View.

Other schools entered are Nanaimo, Port Alberni, Cowichan, Queen Margarets, Brentwood College, Norfolk House, Victoria and St. Margarets.

The tournament runs from 9:30 a.m. to 3:30 p.m. Friday and 10:00 a.m. to 3:30 p.m. Saturday, with the top three finishers going to the B.C. championship Nov. 16 and 17 in Burnaby.

The swim meet will have nine schools, (Mt. Douglas, Oak Bay, Mount View, St. Michaels, Belmont Esquimalt, Claremont, Victoria) from Victoria and four (E. J. Dunn, Alberni District, A. W. Neill, Mt. Klitza) from Port Alberni.

Top three finishers in each event will go to the B.C. championship Nov. 23 and 24 in New Westminster.

The boys' volleyball will have Mt. Douglas, Victoria, Reynolds and Mt. View representing Victoria, and Port Alberni, Campbell River and the Gulf Islands.

The girls' teams are Belmont, Reynolds, Victoria, Courtenay, Campbell River, Powell River and a pair of Mid-Island teams.

The top two finishers in both volleyball tournaments will make the B.C. championships, Nov. 22-24 at Argyle Secondary in North Vancouver for the girls and Maple Ridge Secondary in Vancouver for the boys.

## Jim Tang

### Behind the Glass

**NOTHING NEW:** Ernie Richardson, the only skip with four Canadian men's curling championships to his credit, had his book on the game on the market in plenty of time for the current season. Published by McLelland and Stewart, it's called CURLING: Techniques and Strategy, and about the only things about it which couldn't have been expected are that it's copyrighted by Time, Inc., and that the fellow who did the writing is Mark Mulvoy of Sports Illustrated. And one could add that it is also surprising that it has taken so long for Richardson to become listed as an author. His championships came in 1959, 1960, 1962 and 1963, and while his commanding presence on the teehead is still remembered by many, a new generation of curlers has come along since his last Canadian championship.

It surely would have been better for its sale had Richardson's manual been available 10 years ago when his was the glamor name in curling. His effort is about as good as this sort of thing can be, but books, or articles, on how to curl are, at the very best, of limited value. They all have to be very basic, and while a new curler may find them interesting, and, sometimes, even helpful about something quite fundamental, that's about where it ends. The strategy of the game is so variable that there is no way that it can be learned from a book or series of articles.

Richardson's manual is well illustrated and well-printed, and beginning curlers should find it interesting. And the more experienced types may find it worth while to pay $2.95 to find out how Ernie has it said.

★ ★ ★

**SOUPED-UP FINAL:** Alberta is making an interesting experiment this season, and if it turns out to be a success there is every chance that several other provinces will eventually try the same thing.

After years of a four-rink, double-knockout men's final played at a club, Alberta is going to have an eight-rink, round-robin final staged in an arena. The Northwest Territories, the Peace River area and the North and South will each be represented by two rinks instead of one as in the past. The extra interest that this is expected to arouse, and the longer playoff — 28 games instead of six or seven — has proponents believing that the provincial final can be profitably staged in an arena.

The chances are good that they will be correct about that, but it remains to be seen if they will be satisfied with the round-robin part of the format. Round-robin play has been found wanting in the past, and not only because out-of-it curlers may tend to be less competitive while completing their schedule. It is also true that this has happened deliberately because of a personal preference for one of the rinks still in the running. And even when this isn't true, considerable suspicion is left if two rinks from the same club or same area, meet in a late draw and the one with a chance wins handily from the one mathematically interested. Round-robin play is fine for sociability but when it comes to playoffs, the only assurance of fair competition is a format which calls for rinks to drop out as soon as they are eliminated. They play only as long as they have a chance.

★ ★ ★

**CANDLES ARE LIT:** The dream of the active group in charge of arrangements for the 1974 Canadian women's championship is that a Vancouver Island rink will prevail in provincial playdowns and qualify for a February trip to Memorial Arena. And while there won't be any trip to a distant part of Canada as a reward, Island curlers are just as anxious because there is compensation in the chance to perform before a gallery of friends.

It all starts on Jan. 4 in Duncan with the south Island playoff, again a double-knockout, bonspiel-type competition which will send two rinks to the Island final, in Port Alberni, Jan. 18-20. The two north Island rinks will be decided in Nanaimo Jan. 11-13, and the Island winner goes on to the provincial final, in Cranbrook starting Feb. 3.

★ ★ ★

**EXTRA END:** The **Comox Valley Curling Club** will host the 1975 Canadian Elks championship, and, of course, the fellow in charge of arrangements is former-champion **Dave Patterson** . . . **Bob Reid**, former icemaker at the **Alberni Valley Curling Club**, is in hospital for an eye operation and will have to spend the season among the spectators . . . the **Daily Colonist** is again supplying draw sheets for any Island clubs in need of them. They may be obtained by calling in at the sports office in the evenings or after 3 in the afternoons . . . apologies to **Vern Kaspick**, who wasn't there, and **Bert Oud**, who did play lead for **Glen Harper** in the Evergreen Tournament of Champions. Information obtained from the Vancouver Curling Club listed Kaspick . . . Harper is scheduled to play with **Gwyn Hughes, John Pylypiuk** and Oud in the Playland cash bonspiel, which starts at 1 this afternoon, but his playoff lineup lists newcomer **Bill Gilchrist**, an RCMP officer recently transferred from the Interior, **Ralph Fulford** and Kaspick . . . **Fred Duncan**, who won't be at the Playland cash spiel because of his new duties as manager of the **Duncan Curling Club**, says he will have **Gary Merrett, Hugh Williams** and Pylypiuk on his Consols rink. It's also reported that Hughes and Oud will hook up with **Gordie Stewart** and **Howie Valleau** for the playdowns and that a fourth Duncan rink will include **Bert Wright, Gordie Koster** and **Earl Blom** . . . **Joe Austin**, who used to be with Edmonton's **Crestwood Curling Club**, is the new icemaker at the Alberni Valley CC . . . and this looks like another season which will call for early entry for bonspielers. There are six out-of-town rinks on the waiting list for the men's bonspiel at Duncan, Jan. 10-13; and there are no openings for out-of-town rinks at the Port Alberni men's (Feb. 14-17) unless some of those who were there last year decide not to return. And no time should be lost in making entry for two Victoria-area bonspiels set for December. The Playland men's (Dec. 6-9), which offers four events, a smorgasbord and dance for $56, is already about halfway to its quota of 64 rinks and could fill within a week. Nor should it take long to fill the 13th annual Christmas mixed at Esquimalt. It requires at least one woman curler on every rink and there are evening draws only on the first two days—Thursday and Friday, Dec. 27 and 28 .

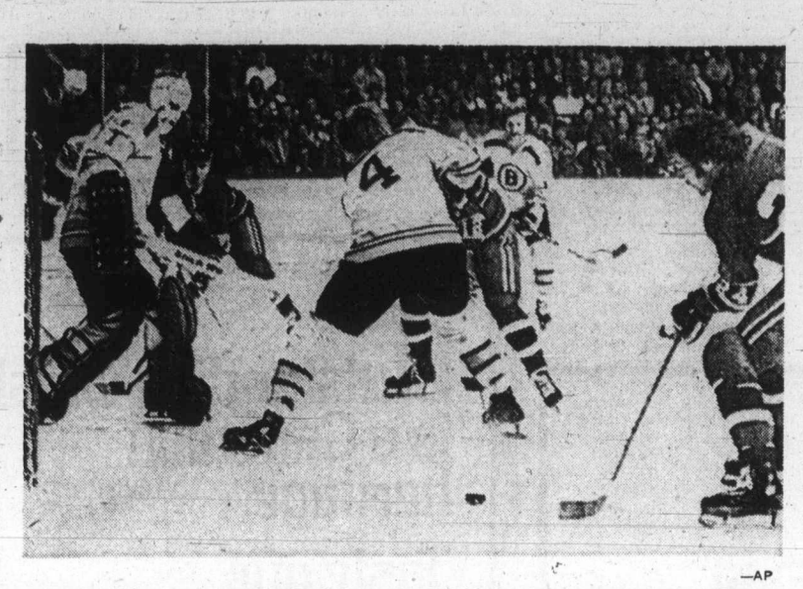

—AP

**ONLY GOAL for Montreal Canadiens Thursday night was fired by Chuck Lefley, at right, on this play. Goalkeeper Gilles Gilbert is caught out of position as Bobby Orr (4) blocks Montreal's Yvan Cournoyer out of play. Between Gilbert and Orr is Jacques Lemaire who set up the play.**

# Bruins Bring End To Thomas' Skein

Wayne Thomas only allowed two goals Thursday but he wound up with his first loss of the National Hockey League season.

Thomas was in the nets for Montreal Canadiens as they dropped a 2-1 National Hockey League decision to the Boston Bruins in Boston.

Montreal, the defending Stanley Cup champions, had not lost since Thomas took over in goal from Michel Larocque on Oct. 20. The Canadiens had six victories and two ties in the streak, with Thomas posting a 1.22 goals against average and never allowing more than two goals in a game.

Rookie Dave Forbes tapped in a Bobby Orr rebound late in the third period Thursday night, lifting the Bruins to victory.

Boston, with six victories and a tie, remains unbeaten on home ice, while the loss was the first on the road for Montreal this season.

Chuck Lefley gave Montreal a 1-0 lead with a power-play goal in the first period, but Johnny Bucyk tied the score, also on a power play, in the third period.

Both goalkeepers turned in with Gilles Gilbert making 32 stops for Boston, including two fine saves on Steve Shutt in the second period. Thomas, who turned aside 26 shots, made saves on Bucyk and Fred O'Donnell in the third period, using only the butt end of his stick.

In the only other game Thursday, Los Angeles Kings went into Philadelphia and upset the Flyers, front-runners in the west Division, 3-2.

Juha Widing scored the winning goal in the third period and set up Mike Corrigan on a first-period goal.

Corrigan, who hadn't scored a point this season, was in on all three Kings goals. He assisted Widing on the winner and Butch Goring on a second-period goal.

The victory boosted the Kings into third place in the West with 12 points, six behind the Flyers.

★ ★ ★

**MONTREAL 1, BOSTON 2.**

**First Period**

1. Montreal, Lefley (6) (Lemaire, Cournoyer) 10:21.

Penalties: P. Mahovlich (M) (minor, misconduct) 2:22; Edestrand (B) 6:05; Cashman (B) (misconduct), Hodge (B) 9:05; Forbes (B) 12:03.

**Second Period**

No scoring

Penalties: Gainey (M) and Vadnais (B) (majors) 2:48; Laperriere (M) 8:13; Vadnais (B) 10:05.

**Third Period**

2. Boston, Bucyk (4) (Esposito) 5:47.

3. Boston, Forbes (3) (Orr) 13:18.

Penalties; Lapointe (M) 5:38; Boston (bench minor) 8:15.

Stops:

| | | | |
|---|---|---|---|
| Thomas (M) | 6 | 9 | 14—29 |
| Gilbert (B) | 7 | 9 | 13—29 |

Attendance 15,003.

**LOS ANGELES 3, PHILADELPHIA 2**

**First Period**

1. Los Angeles, Corrigan (1) (Wilding) 5:04.

2. Philadelphia, Bladon (3) (Barber, Clarke) 17:05.

Penalties — Kelly (P) 5:12; Saleski (P), Dornhoefer (P) and Maloney (LA) 15:43; Murdoch (LA) 16:14; Schultz (P) (minor, misconduct) 18:45.

**Second Period**

3. Los Angeles, Goring (4) (Corrigan, Marotte) 5:12.

4. Philadelphia, Flett (3) (Clarke) 16:05.

Penalties — Kelly (P) 4:33; Clarke (P) 4:53.

**Third Period**

5. Los Angeles, Widing (3) (Berry, Corrigan) 17:30.

Penalties — none

Stops:

| | | | |
|---|---|---|---|
| Edwards (LA) | 11 | 9 | 13—33 |
| Parent (P) | 5 | 7 | 8—20 |

Attendance 17,007.

**EAST DIVISION**

| | P | W | L | T | F | A | Pts. |
|---|---|---|---|---|---|---|---|
| Boston | 14 | 9 | 4 | 1 | 64 | 43 | 19 |
| Montreal | 13 | 8 | 3 | 2 | 41 | 27 | 18 |
| Buffalo | 12 | 7 | 4 | 1 | 39 | 37 | 15 |
| Toronto | 13 | 6 | 4 | 3 | 45 | 30 | 15 |
| Vancouver | 10 | 5 | 4 | 1 | 30 | 28 | 11 |
| NY Islanders | 12 | 2 | 4 | 6 | 26 | 34 | 10 |
| NY Rangers | 12 | 4 | 6 | 2 | 37 | 32 | 10 |
| Detroit | 12 | 2 | 9 | 1 | 34 | 57 | 5 |

**WEST DIVISION**

| | P | W | L | T | F | A | Pts. |
|---|---|---|---|---|---|---|---|
| Philadelphia | 14 | 9 | 5 | 0 | 42 | 19 | 18 |
| Atlanta | 12 | 7 | 3 | 2 | 33 | 25 | 16 |
| Los Angeles | 13 | 5 | 6 | 2 | 34 | 41 | 12 |
| St. Louis | 11 | 4 | 4 | 3 | 26 | 28 | 11 |
| Chicago | 12 | 3 | 4 | 5 | 29 | 23 | 11 |
| Minnesota | 13 | 2 | 5 | 6 | 34 | 43 | 10 |
| Pittsburgh | 12 | 4 | 6 | 2 | 28 | 50 | 10 |
| California | 13 | 3 | 9 | 1 | 28 | 53 | 7 |

Next games: Tonight—New York Rangers at Atlanta; Buffalo at California; Chicago at Vancouver.

# Oilers Stretch Winning Streak

**EASTERN DIVISION**

| | P | W | L | T | F | A | Pts. |
|---|---|---|---|---|---|---|---|
| New England | 14 | 9 | 4 | 1 | 56 | 38 | 19 |
| Quebec | 16 | 8 | 7 | 1 | 61 | 53 | 17 |
| Chicago | 12 | 7 | 4 | 1 | 47 | 39 | 15 |
| Cleveland | 11 | 6 | 3 | 2 | 42 | 35 | 14 |
| Toronto | 15 | 5 | 7 | 3 | 52 | 56 | 13 |
| New York | 16 | 4 | 10 | 2 | 34 | 68 | 10 |

**WESTERN DIVISION**

| | P | W | L | T | F | A | Pts. |
|---|---|---|---|---|---|---|---|
| Edmonton | 11 | 10 | 1 | 0 | 54 | 29 | 20 |
| Winnipeg | 14 | 6 | 6 | 2 | 49 | 48 | 14 |
| Minnesota | 12 | 6 | 5 | 1 | 45 | 35 | 13 |
| Houston | 10 | 5 | 4 | 1 | 41 | 29 | 11 |
| Los Angeles | 15 | 4 | 11 | 0 | 48 | 71 | 8 |
| Vancouver | 14 | 3 | 11 | 0 | 37 | 65 | 6 |

Next games: Tonight — Vancouver at Minnesota; Toronto at Los Angeles.

Edmonton Oilers extended their winning streak to eight games Thursday, by edging the Quebec Nordiques, 4-3, in a World Hockey Association game at Quebec City.

The Oilers have now won 10 and lost one and lead the West Division with 20 points, six more than second place Winnipeg Jets. Edmonton has won all three of its road games wtih its only loss coming at home against the last-place Vancouver Blazers.

The Oilers outshot, Quebec, 41-33, and held period leads of, 2-1, and 3-2. Ron Climie, who tied a league record on Tuesday by scoring five goals in a 9-0 romp over the New York Golden Blades, scored the winning goal at 1:24 of the third period.

EDMONTON (4) — Ed Joyal, Ron Climie, Rusty Patenaude, Val Fonteyne; QUEBEC (3) — Pierre Guite 2, Mike Parizeau. Attendance: 7021.

# Chipperfield Establishes New League Career Mark

**WESTERN DIVISION**

| | P | W | L | T | F | A | Pts |
|---|---|---|---|---|---|---|---|
| Calgary | 12 | 8 | 3 | 1 | 58 | 35 | 17 |
| New West. | 16 | 6 | 8 | 2 | 61 | 77 | 14 |
| Med. Hat | 11 | 5 | 4 | 2 | 60 | 51 | 12 |
| Edmonton | 9 | 3 | 6 | 0 | 31 | 42 | 6 |
| Kamloops | 14 | 2 | 10 | 2 | 52 | 72 | 6 |
| VICTORIA | 11 | 2 | 8 | 1 | 39 | 72 | 5 |

**EASTERN DIVISION**

| | P | W | L | T | F | A | Pts |
|---|---|---|---|---|---|---|---|
| Brandon | 13 | 10 | 2 | 1 | 77 | 49 | 21 |
| Flin Flon | 18 | 8 | 5 | 5 | 80 | 76 | 21 |
| Regina | 13 | 9 | 4 | 0 | 81 | 37 | 18 |
| Sw. Current | 13 | 6 | 5 | 2 | 57 | 64 | 14 |
| Saskatoon | 12 | 6 | 5 | 1 | 52 | 46 | 13 |
| Winnipeg | 12 | 3 | 8 | 1 | 46 | 72 | 7 |

Next games: Tonight — Medicine Hat at Edmonton; Calgary at Winnipeg; Brandon at Regina.

Ron Chipperfield established a Western Canada Hockey League record Thursday night, but there was some frustration before the centre broke the record.

Chipperfield scored three goals to become the highest-scoring player in WCHL history, leading Brandon Wheat Kings to a 7-2 win over visiting Calgary Centennials.

The win, combined with New Westminster Bruins' 5-2 decision over Flin Flon Bombers, the visitors in Victoria on Saturday night, gave Wheat Kings a share of the lead in the Eastern Division with the Bombers.

Chipperfield's first goal, at 8:50 of the second period, tied him with former-Bomber Reg Leach with 189 goals. Chipperfield, in his fourth season with Brandon, scored again 15 seconds later and picked up his 191st goal 54 seconds into the final period. He also had two assists.

The 19-year-old appeared to be in for a rough night when he missed on two breakaways before his first goal. In the opening minute, he had the puck checked off him before he could shoot and, in the second period, he faked goalkeeper Cal Erickson to the ice but couldn't control his backhand shot.

After a 1-1 first period, Brandon went ahead, 3-2, in the second and put the game out of doubt with three goals in the first five minutes of the final period.

At New Westminster, the Bruins put on a surge in the final half of the second period, scoring three goals in slightly more than four minutes to erase a 2-1 deficit.

CALGARY (2) — Danny Gare 2; BRANDON (7) — Ron Chipperfield 3, Rick Blight, Dale McMullin, Ron Pronchuk, Jeff Sheardown. Attendance 4820.

FLIN FLON (2) — Don Eastcott 2; NEW WESTMINSTER (5) — Wayne Jeske 2, Brian Shmyr, Emil DeMoissac, Syd Prysunka. Attendance 2094.

## Players Disciplined

**SASKATOON (CP) — Three Western Canada Hockey League players received suspensions Thursday as a result of two separate league games, league president Ed Chynoweth announctd.**

**Clark Gillies of Regina Pats was suspended for the club's next three games. He was involved in an incident last Tuesday in which a linesman was pushed in a game between Regina and Winnipeg Clubs.**

**Les Crozier of Edmonton Oil Kings and Eric Sanderson of New Westminster Bruins each drew two-game suspensions after being identified as the first players to leave the bench to enter an altercation in a game Sunday at New Westminster.**

# *Leaders Earn Fifth Decision*

| | P | W | L | F | A | Pts |
|---|---|---|---|---|---|---|
| LBC Seniors | 5 | 5 | 0 | 416 | 302 | 10 |
| Hotel Douglas | 5 | 4 | 1 | 393 | 308 | 8 |
| LBC Juniors | 5 | 3 | 2 | 386 | 394 | 6 |
| Independents | 5 | 1 | 4 | 364 | 373 | 2 |
| Arctic Instal. | 5 | 1 | 4 | 254 | 277 | 2 |
| Merchants | 5 | 1 | 4 | 286 | 445 | 2 |

Next game: Tuesday — LBC Juniors vs. Independents, S. J. Willis school.

London Boxing Club Seniors only managed half their normal scoring output, but their defence was better than usual and they downed Arctic Installations, 49-29, at Victoria High School.

The Seniors, leaders in the Victoria Senior "B" Men's League, had averaged 92 points a game in their first four outings, all victories.

Jim McKay was the top scorer with 18 points and Bob Wiley added 15.

In a game at S. J. Willis school, Hotel Douglas got 18 points from John Lauvaas (16 in the second half) and 16 each from Tom Hatcher and Corkey Jossul to down Independents, 75-60.

Jim Cunningham the League's leading scorer topped Independents with 17 points and Gary Woodburn added 16.

LONDON BOXING CLUB SENIORS (49) — Jim McKay 18, Bob Wiley 15, Tony Anderson 8, Dave Wirtanen 3, Loris Corletto 2, Rich Connolly 2, Jack Robinson 1, Daryl Glanville.

ARCTIC INSTALLATIONS (29) — Ian Scott 9, Al Martyn 4, John Roodbol 4, Doug Watson 4, Jim Nemec 4, Jim Griffin 2, Mike Wallace 2, Pete Grabowski, Mike Metcalfe, Hans de Goede.

HOTEL DOUGLAS (75) — John Lauvaas 18, Tom Hatcher 16, Corky Jossul, 16, Bob Hucul 6, Al Huddleston 6, Dan Wade 4, Don Horwood 4, Moe Turner 4, Barry Turner 1.

INDEPENDENTS (60) — Jim Cunningham 17, Gary Woodburn 16, Ken Kern 12, Bob McFarlane 6; Paul Drummond 5, Tom Carson 4, Carl Reid, Tony Lampard, Mike Berryman, Rick Allen, Barry Mitchell.

## Hockey Scores

**American**

Nova Scotia 2, Virginia 0.

**Ontario Junior**

Oshawa 10, Sault Ste. Marie 3.
Peterborough 4, Hamilton 2.

**Quebec Junior**

Cornwall 7, Sherbrooke 5.
Laval 5, Trois Rivieres 3.
Shawnigan 6, Drummondville 5.
Chicoutimi 5, Sorel 4.

**Saskatchewan Junior**

Weyburn 6, Moose Jaw 4.
Yorkton 9, Notre Dame 8.

**WHL**

Phoenix 4, Seattle 3.

## Pro Basketball

**NBA**

Boston 94, New York 84.
Detroit 129, Atlanta 115.

**ABA**

Utah 124, New York 109.

# Steals Prevalent In Loss by Tucker

WINNIPEG (CP) — Eldon Coombe of Ottawa stole points on five consecutive ends Thursday but needed a last-rock shot in an extra end to nip Jack Tucker of Richmond, 7-6, in the CBC curling classic.

Tucker blanked the first end and the Ottawa foursome then stole singles on the second and third, a double on the fourth and singles on the fifth and sixth ends for a 6-0 lead.

But Tucker was good on his last-rock draw for three on the seventh and then stole singles on the next three ends to force the extra end.

The victory moved Coombe into the three-rink round-robin which starts today.

Harvey Mazinke of Regina, reigning Canadian champion, also made the final series with an 11-5 win over Bob Dillon of Charlottetown.

Orest Meleschuk of Winnipeg and Peter Hope of Dartmouth meet today to determine the third entrant in the competition to choose a winner in the five-day, 12-rink competition. Meleschuk beat Lou Dugre of Moncton, 7-4, earlier Thursday.

# *Chimos Seeking Another Crown*

Canadian-champion Vancouver Chimos go after their third straight title in the University of Victoria invitational women's volleyball tournament Saturday.

Chimos, only winners of the tourney, have two teams in the eight-team, one-day event at the UVic gym.

Others entered are University of Oregon, University of British Columbia, Malaspina College of Nanaimo, Victoria Senior Women, Victoria "Y" and the host UVic Vikettes.

Teams will begin a round-robin preliminary at 10 a.m. and the championship final, between the top two teams in the preliminary, is slated to start at 5 p.m.

Coach Kent Andrews' Vikettes are lacking in height with five-foot-seven Margaret Wilmot, a third-year student, the tallest player.

At five feet, six inches are Karen de Wynter (first year), Diana Macdonald (first year), Brandon Monteith (first year) and Margaret Stewart (second year). Aileen Hay, Jane Rebagliati and Janice Sheldrick are next at five feet, five inches. Rosemary Fuller, Diane Pendray, Janet Simpson and Elaine Tandberg complete the UVic squad.

Vikettes finished with a 3-5 record last weekend in a tournament in Portland.

The team received a shaking up but no injuries when their van was involved in an accident on the way home. The mishap occurred near Everett, Washington.

# Gilbert Sizzles in Rich Event

PINEHURST, N.C. (AP) — Gibby Gilbert matched the best score of the year with a nine-under-par 62 for the first-round lead Tuesday in the $500,000 World Open golf tournament.

Gilbert, a professional golf tour regular who scored his only victory in the 1970 Houston Open, established a whopping five-stroke lead, the biggest first-round margin on the tour this season.

But this tournament, the richest the world has ever seen, has seven more rounds to go. It's scheduled for 144 holes, eight rounds, and won't wind up until Nov. 17.

Gilbert's round, which included eight birdies and an eagle and only 24 putts, was his career best and tied the 62s shot earlier this season by Jack Nicklaus and J. C. Snead as the year's lowest. It broke Ben Hogan's record on the 7007-yard, par-71 No. 2 course at the Pinehurst Country Club by three strokes.

"His round is almost unbelievable," marvelled Gary Player of South Africa, 11 strokes back with a 73.

A distant second to the 32-year-old Gilbert in the long chase for a $100,000 first prize was tour sophomore Allen Miller, who played the par-71 No. 4 course in 67.

Both the No. 2 and No. 4 courses are being used for the first 72 holes of this tournament, which has a bulky field of 240 players representing more than 20 countries.

After the first week's play, the field will be cut to the low 70 for the last four rounds, all over the famed No. 2 course, generally ranked among the best in this country.

Veteran Miller Barber was alone in third with a 68, while the group at 69 included Ron Cerrudo, Tom Kite and long-shot Mike McCullough.

Arnold Palmer had to play the back nine in 33 to salvage a 73 and tie Player. Australian Bruce Crampton, a four-time winner this year and second only to Nicklaus on the money-winning list, had a 74. So did Lanny Wadkins, winner of two titles and almost $200,000 this year.

Jack Nicklaus, Tom Weiskopf, Lee Trevino and U.S. Open title-holder Johnny Miller are not competing.

Gilbert chipped in for an eagle three on the 16th hole, ran off one string of five birdies in a row, closed out his round with a beautiful six-iron shot to within 30 inches of the flag. He failed to get a 61 when he missed a five-foot birdie putt on his 17th hole.

Three Canadians in the tournament were well behind the leaders. George Knudson of Toronto and Phil Giroux of Montreal each had a 75 while Ben Kern of London shot a 77.

| | |
|---|---|
| Gibby Gilbert | 30-32—62 |
| Allen Miller | 32-35—67 |
| Miller Barber | 34-34—68 |
| Gay Brewer | 36-33—69 |
| Ron Cerrudo | 33-36—69 |
| Tom Kite | 33-36—69 |
| Mike McCullough | 35-34—69 |
| Rick Rhoads | 36-34—70 |
| Joe Porter | 33-37—70 |
| Wally Armstrong | 33-37—70 |
| Homero Blancas | 34-36—70 |
| Ken Still | 35-35—70 |
| Tommy Aaron | 37-34—71 |
| Tom Evans | 35-36—71 |
| Labron Harris | 34-37—71 |
| Jim Jewell | 35-36—71 |
| Babe Hiskey | 34-37—71 |
| Jim Ferrieli | 34-37—71 |
| Bill Johnston | 34-37—71 |
| Lon Hinckle | 34-37—71 |
| Ross Randall | 36-35—71 |

# Stockers Nip Gulls

| | P | W | L | T | F | A | Pts |
|---|---|---|---|---|---|---|---|
| Stockers | 12 | 8 | 3 | 1 | 59 | 41 | 17 |
| James Bay | 10 | 5 | 5 | 0 | 45 | 36 | 10 |
| Ingraham | 13 | 4 | 9 | 0 | 46 | 68 | 8 |

Interlocking play with Vancouver Island League included.

James Bay Gulls comeback fell short Thursday night and they dropped a 4-3 decision to Stockers North Americans in a Victoria Intermediate "A" League hockey game at George Pearkes Arena.

Bayden Robinson and Les Bergman scored twice each to give Stockers a 4-1 lead before the James Bay rally produced goals by Dale McLaughlin and Al Goldade in the third period.

Dan Roy got the other James Bay tally, while Reg Wonnenberg made 20 stops for the Gulls and Steve Kishkan kicked out 23 for Stockers.

VICTORIA COUGARS
W.C.H.L. HOCKEY
Saturday, Nov. 10
8:30 P.M.
COUGARS
vs.
FLIN FLON
ALL SEATS RESERVED
Adults $2.50; Students, O.A.P. $1.75
Children 12 and Under $1.00

V.I.H.L.

HOCKEY
2 GAMES TONIGHT
8:00 p.m.—
UVic Vikings vs.
James Bay Athletic Assoc.
9:15 p.m.—
London Boxing Club vs.
C.F.B. Esquimalt
Admission: Adults $1.00
Students 75c, Children 50c
ESQUIMALT
SPORTS CENTRE

# Outdoors with Alec Merriman

One might be excused for thinking the weather the past week has been so terrible that no one in his right mind would think of going fishing. Not so. There has been some good fishing success.

Federal fisheries reports 300 boats fishing Saanich Inlet waters the past week recorded 60 chinooks, 260 jack chinooks, 60 chinook grilse, 160 coho grilse and 60 coho . . . for a boat average of two fish, which is about the best it has been all year.

Generally the fish have been scattered all the way from Finlayson Arm to Deep Cove.

Success for the feeder chinooks and jack chinooks in the Oak Bay to Sooke waters hasn't been as high, with a half-a-fish-a-boat average.

But on Wednesday chinooks up to 12 pounds showed up in Becher Bay, where the catch had been predominantly jacks. Buzz Bombers using white 2½-to-three-inch Buzz Bombs have been having the most success, scoring off the log booms in the bay and off the Church Rock kelp beds. However, at Pedder Bay, Buzz Bombing success seems to have slowed down, and it is the trollers, bouncing the bottom with minnow and flasher, who have been getting the jacks in the three to four-pound range.

Herman Mayea reports there are lots of big bright coho left in Cowichan Bay, and they should be around for another week.

He says that they aren't hitting lures too readily, but he has been taking them on a U-20 orange and black Flatfish with 1½ to two ounces of weight.

Lots of big dog (chum) salmon are reported in Cowichan Bay. Deadly Dicks and Buzz Bombs have been taking them. about half of them hooked legally in the mouth, the rest foul-hooked, which really isn't sport fishing at all.

Cowichan River's Riverbottom area has been providing sports for anglers seeking jack coho on Metric three or four, brass or silver, spinners.

★ ★ ★

Snow could present quite a problem in trekking along riverbanks.

Anglers should remember Sooke, Englishman, Little and Big Qualicum Rivers are reserved for fly fishing only until Nov. 30; the Cowichan River closes to all fishing above the 70.2-Mile railway bridge Nov. 15.

From Campbell River's John and Beverley Ebert comes a report of good winter fishing for seven and eight-pound chinooks off Quathiaski Cove, Willow Point, Argonaut wharf and in Duncan Bay.

It is also time to fish the Quinsam for steelhead. Snow conditions will make it difficult to fish the Gold or the Salmon at the moment.

★ ★ ★

Victoria-MP Allan McKinnon, during the question period in the Ottawa Parliament Wednesday, asked Fisheries Minister Jack Davis if he planned to do anything to help sports salmon fishermen in this area who have been experiencing dwindling catches.

The rather indifferent answer from Davis was that commercial fishermen have had a wonderful year and that sports fishing is always under active consideration.

The matter won't end there. McKinnon will now have a chance to speak about sports fishing in the House next week, and he is in Victoria this weekend gathering some ammunition for his speech.

Amalgamated Conservation Society members will meet with him to acquaint him with the disastrous fishing sports fishermen have had this year.

Meanwhile, at a meeting Wednesday, the ACS appealed to all sports fishermen to express their views both to the ACS, which considers it represents all sportsmen on Vancouver Island, and to their MPs.

"We must know these people are interested and we must let the officials know we will no longer tolerate this treatment," was the ACS message.

ACS will also seek to arrange public meetings where fishermen, fisheries officials and politicians can discuss the problems face to face.

Meanwhile they ask anglers to write a few words about their experiences to their MPs with a copy to the ACS, c-o President Brian Inglis, 2081 McNeill Avenue, Victoria.

★ ★ ★

ACS members and other volunteers have transferred 66 coho, with no losses, from the bottom of the Sooke River falls to new spawning water on the Leech River. Saturday at 10 a.m. they will make another big effort and have called for volunteers, especially experienced Scuba divers, as they can use as many as they can get.

Meanwhile federal fisheries has told ACS that under active consideration is some plan of holding ponds or channels on DeMamiel and Sooke Rivers to protect eggs and fry in floods and low water conditions.

# Cutler, Organ Lead Assault On Kicking Records in CFL

*Gerry Organ*
. . . Rider specialist

This was the year of the field-goal kicker in the Canadian Football League.

Almost from the opening kickoff, the kicking specialists continually dominated the CFL scene as they demolished their section of the record book.

Team, conference and league records were surpassed in all directions. Western Conference kickers combined for 111 field goals to beat the former high of 93, set in 1969, and Eastern Conference kickers kicked a record 90 three-pointers to smash the former record, set last year, by 24. The CFL total of 201 bested the former high of 157, set last year, by 44.

Gerry Organ of Ottawa Rough Riders set an individual high of 31 field goals for a season, but held the record for only a week when Edmonton's Dave Cutler got two in his final game to end the season with 32.

Cutler, a comparative newcomer, became the sixth CFL player to reach a career total of 100 field goals, and the 133 points he scored this season moved him into 12th place on the CFL career list—ahead of such all-time greats as Hal Patterson, Dave Mann, Normie Kwong and Leo Lewis.

Organ, whose accomplishments include 84 converts in 85 chances in three seasons and a string of 65 straight, tied a record set by Cutler with a six-field goal game this season. His 31 field goals came from 48 chances while Cutler missed 22 times while getting his record 32.

Calgary-veteran Larry Robinson and Zenon Andrusyshyn of Toronto Argonauts were also prominent this season.

Robinson, the career leader in the CFL, didn't make it to 1000 but his 80 points left him with 997 for his many years with the Stampeders. Andrusyshyn, the only EFC field-goal kicker to also handle his club's punting led the CFL in punting with a 45.6-yard average. And in a thought-provoking similarity, Walt McKee, who tried 21 of the 37 field-goal chances Winnipeg Blue Bombers took, led the WFC in punting with a 44.2 yard average, edging out Eric Guthrie of B.C. Lions by a tenth of a yard.

Five players stood out among those who gained the yardage which set things up for the field-goal kickers.

Roy Bell of Edmonton Eskimos topped the field with a leading 1455 yards on the ground and 200 yards on 29 catches for a personal total of 1655 yards. Behind him, in order, were George Reed of Saskatchewan Roughriders, John Musso of B.C. Lions, Andy Hopkins of Hamilton Tiger-Cats and John Harvey of Montreal Alouettes.

Reed rushed for 1193 yards and got 442 yards from 42 receptions to total 1635 yards; Musso, who missed one game and played hurt in many others, rushed for 1029 yards and caught 46 passes for 475 yards to total 1504 yards; Hopkins, who led the EFC in rushing with 1223 yards, had 1500 when his pass-catching was added; and Harvey totalled 1402 yards, 1024 of it rushing.

Ron Lancaster of Saskatchewan bested Winnipeg's Don Jonas, 3767 yards to 3363, to lead CFL passers, and Joe Theismann led the EFC with 2496 yards.

★ ★ ★

## West

WESTERN CONFERENCE

SCORING

| | TD | C | FG | S | Pts |
|---|---|---|---|---|---|
| Cutler, Edmt. | 0 | 29 | 32 | 8 | 113 |
| Abendschan, Sask. | 0 | 37 | 22 | 7 | 110 |
| Reed, Sask. | 14 | 0 | 0 | 0 | 84 |
| Robinson, Cal. | 0 | 18 | 19 | 5 | 80 |
| Musso, B.C. | 10 | 0 | 0 | 0 | 60 |
| McGowan, Edm. | 9 | 0 | 0 | 0 | 54 |
| Jonas, Win. | 2 | 12 | 9 | 3 | 54 |
| McKee, Win. | 0 | 11 | 9 | 15 | 53 |
| MacMillan, B.C. | 0 | 7 | 14 | 2 | 51 |
| Campana, Sask. | 8 | 0 | 0 | 0 | 48 |
| LaRose, Win. | 7 | 0 | 0 | 0 | 42 |
| Eber, Sask. | 7 | 0 | 0 | 0 | 42 |
| Gerela, B.C. | 0 | 16 | 6 | 7 | 41 |
| Harris, B.C. | 6 | 0 | 0 | 0 | 36 |
| Brown, Winn. | 5 | 0 | 0 | 0 | 30 |
| Bell, Edm. | 5 | 0 | 0 | 0 | 30 |

RUSHING

| | TC | Yds. | Ave. |
|---|---|---|---|
| Bell, Edm. | 254 | 1455 | 5.7 |
| Reed, Sask. | 256 | 1193 | 4.7 |
| Musso, B.C. | 220 | 1029 | 4.7 |
| Bledsoe, Win. | 158 | 811 | 5.1 |
| Thompson, Sask. | 142 | 737 | 5.2 |
| Foster, Edm. | 135 | 678 | 5.0 |
| Harris, B.C. | 91 | 482 | 5.2 |
| Brown, Win. | 104 | 449 | 4.3 |
| Eley, B.C. | 72 | 373 | 5.2 |
| Wyatt, Cal. | 94 | 335 | 3.6 |
| Moorhead, B.C. | 53 | 283 | 5.9 |
| Wesolowski, Cal. | 52 | 244 | 4.7 |
| Calip, Win. | 64 | 233 | 3.6 |
| McEvoy, Win. | 36 | 197 | 5.5 |
| Calbos, Cal. | 30 | 163 | 5.4 |
| Linterman, Cal. | 41 | 150 | 3.7 |

PASS RECEIVING

| | No. | Yds. | Ave |
|---|---|---|---|
| McGowan, Edm. | 81 | 1123 | 13.9 |
| T. Forzani, Cal. | 62 | 731 | 11.8 |
| Linterman, Cal. | 60 | 719 | 12.0 |
| Campana, Sask. | 57 | 910 | 16.0 |
| Kraemer, Win. | 47 | 635 | 13.5 |
| Reed, Sask. | 47 | 442 | 9.4 |
| Eber, Sask. | 46 | 730 | 15.9 |
| Musso, B.C. | 46 | 475 | 10.3 |
| Young, B.C. | 45 | 719 | 16.0 |
| Thompson, Sask. | 45 | 626 | 13.9 |
| LaRose, Win. | 44 | 855 | 19.4 |
| Shaw, Cal. | 41 | 537 | 13.1 |
| Walls, Edm. | 41 | 494 | 12.0 |
| Hendrickson, B.C. | 39 | 631 | 16.2 |
| Warrington, Edm. | 30 | 358 | 11.9 |
| Harris, B.C. | 29 | 416 | 14.3 |
| Bell, Edm. | 29 | 200 | 6.9 |

PASSING

| | A | C | Yds. | Pct. |
|---|---|---|---|---|
| Lancaster, Sask. | 464 | 263 | 3767 | .567 |
| Jonas, Win. | 452 | 226 | 3363 | .500 |
| Liske, Cal. | 409 | 226 | 2861 | .552 |
| Moorhead, B.C. | 278 | 160 | 2005 | .576 |
| Lemerman, Edm. | 257 | 153 | 1851 | .585 |
| Wilkinson, Edm. | 173 | 103 | 1159 | .595 |
| Douglas, B.C. | 128 | 61 | 1020 | .476 |
| Lindsey, Cal. | 107 | 49 | 644 | .457 |

PUNTING

| | No. | Yds. | Ave. |
|---|---|---|---|
| McKee, Win. | 129 | 5696 | 44.2 |
| Guthrie, B.C. | 117 | 4926 | 42.1 |
| Lefebvre, Edm. | 103 | 4239 | 41.2 |
| Ford, Sask. | 111 | 4478 | 40.3 |
| Furlong, Cal. | 53 | 2138 | 40.3 |
| Moulton, Cal. | 81 | 3075 | 38.0 |

## East

SCORING

| | TD | C | FG | S | Pts. |
|---|---|---|---|---|---|
| Organ, Ott. | 0 | 25 | 31 | 5 | 123 |
| Sunter, Ham | 0 | 32 | 21 | 7 | 102 |
| Andrusyshyn, Tor | 0 | 15 | 19 | 18 | 100 |
| Sweet, Mon | 0 | 29 | 19 | 1 | 87 |
| Henley, Ham. | 8 | 0 | 0 | 0 | 48 |
| Rodgers, Mon. | 7 | 0 | 0 | 0 | 42 |
| Symons, Tor | 7 | 0 | 0 | 0 | 42 |
| Oldham, Ott. | 6 | 0 | 0 | 0 | 36 |
| Nixon, Ott. | 6 | 0 | 0 | 0 | 36 |
| L. Smith, Mon. | 6 | 0 | 0 | 0 | 36 |
| Hopkins, Ham. | 6 | 0 | 0 | 0 | 36 |
| Evenson, Ott. | 4 | 0 | 0 | 0 | 24 |
| Jones, Mon. | 4 | 0 | 0 | 0 | 24 |
| Allen, Tor. | 4 | 0 | 0 | 0 | 24 |
| Eben, Tor. | 4 | 0 | 0 | 0 | 24 |
| Fleming, Ham. | 4 | 0 | 0 | 0 | 24 |

RUSHING

| | TC | Yds. | Ave. |
|---|---|---|---|
| Hopkins, Ham. | 223 | 1223 | 5.5 |
| Harvey, Mon. | 137 | 1024 | 7.5 |
| Evenson, Ott. | 211 | 909 | 4.3 |
| Ealey, Ham. | 129 | 687 | 5.3 |
| L. Smith, Mon. | 104 | 472 | 4.1 |
| Ferrughelli, Mon. | 67 | 364 | 5.4 |
| Symons, Tor. | 84 | 358 | 4.3 |
| Theismann, Tor. | 70 | 343 | 4.9 |
| Kendricks, Tor. | 73 | 316 | 4.3 |
| Rodgers, Mon. | 55 | 303 | 5.5 |
| Watson, Tor. | 52 | 295 | 5.7 |
| Jones, Mon. | 43 | 269 | 6.3 |
| Green, Ott. | 54 | 223 | 4.1 |
| Fleming, Ham. | 45 | 218 | 4.8 |
| Marbury, Tor. | 42 | 153 | 3.6 |
| Cassata, Ott. | 34 | 128 | 3.8 |
| Cantrelle, Ott. | 35 | 127 | 3.6 |
| Foley, Ott. | 20 | 126 | 6.3 |

PASS RECEIVING

| | No. | Yds. | Ave |
|---|---|---|---|
| Rodgers, Mon. | 41 | 841 | 20.5 |
| Allen, Tor. | 40 | 797 | 19.9 |
| Henley, Ham. | 40 | 639 | 16.0 |
| Gabriel, Ham. | 40 | 535 | 13.4 |
| Eben, Tor. | 39 | 637 | 16.3 |
| Nixon, Ott. | 38 | 493 | 13.0 |
| Hopkins, Ham. | 33 | 277 | 8.4 |
| Oldham, Ott. | 32 | 701 | 21.9 |
| Harvey, Mon. | 32 | 378 | 11.8 |
| Dalla Riva, Mon. | 29 | 415 | 13.9 |
| Muller, Tor. | 24 | 421 | 17.5 |
| Pullen, Ott. | 24 | 375 | 15.6 |
| Fleming, Ham. | 23 | 277 | 12.0 |
| Symons, Tor. | 23 | 230 | 10.0 |
| L. Smith, Mon. | 22 | 196 | 8.9 |
| Moro, Tor. | 20 | 362 | 18.1 |

PASSING

| | A | C | Yds. | Pct. |
|---|---|---|---|---|
| Theismann, Tor. | 274 | 157 | 2496 | .573 |
| Ealey, Ham. | 309 | 181 | 2312 | .586 |
| Mira, Mon. | 168 | 92 | 1356 | .548 |
| Cassata, Ott. | 177 | 94 | 1255 | .531 |
| Keeling, Ott. | 165 | 86 | 1175 | .521 |
| Jones, Mon. | 117 | 72 | 913 | .615 |
| Rae, Tor. | 33 | 16 | 304 | .484 |

PUNTING

| | No. | Yds. | Ave. |
|---|---|---|---|
| Andrusyshyn, Tor. | 121 | 5521 | 45.6 |
| Adams, Ott. | 112 | 4543 | 40.6 |
| Lockington, Ham. | 112 | 4391 | 39.2 |
| Buono, Mon. | 102 | 3934 | 38.6 |

## Sports Today

**FIELD HOCKEY**

**9:30 a.m. — Vancouver Island senior high school championship, play continues until 3:30 p.m., Lansdowne Junior High School.**

**BASKETBALL**

**7 p.m. — Greater Victoria senior high school boys' "Eye-Opener" jamboree, Central Junior High School.**

**SOCCER**

**8 p.m. — Colonist Cup, senior high school championship, Reynolds vs. Mt. Douglas, Royal Athletic Park.**

**HOCKEY**

**8 p.m. — Interlocking intermediate "A" game, UVic Vikings (Island League) vs. James Bay Gulls (Victoria League), Esquimalt Sports Centre.**

**9:15 p.m. — Vancouver Island League; London Boxing Club vs. CFB Esquimalt, Esquimalt Sports Centre.**

# Schools Hoop Jamboree Opens Tonight at Central

Basketball, the No. 1 spectator attraction at Greater Victoria high schools, swings into action today with the "Eye-Opener" jamboree at Central Junior High School.

All eight member teams of the Senior High School League — Oak Bay Bays, Mt. Douglas Rams, Victoria Totems, Reynolds Roadrunners, Belmont Braves, Mount View Hornets, Claremont Spartans and Esquimalt Dockers — are entered in the annual tournament, which is a springboard for exhibition schedules.

It will be the first start for many of the schools and the first opportunity for Victoria fans to watch high-school basketball under international rules.

The first two rounds will be played tonight starting at 7 p.m. and the final five rounds will be played Saturday starting at 11 a.m. The final round will start at approximately 7:30 p.m.

The high school league has adopted the international rules to help speed up the game.

Under the rules, a team on offence must shoot the ball within 30 seconds or lose possession; foul shots will only be awarded on two-shot infractions; the referee will no longer handle the ball in the back court.

The adoption of the 30-second rule will eliminate stalls used by teams with small leads near the end of the game. With the referee not handling the ball in the back-court the players will be able to get the ball into play faster, creating more fast break situations.

There will be 28 games, of 15 minutes each, in the jamboree with each school playing every other school once. No official winner will be declared.

The admission will be 75 cents for adults and 50 cents for students for the jamboree and for all exhibition and regulars season games.

All of the schools have lined up busy exhibition schedules with teams visiting from the Mainland, up-Island and even Oregon.

Hope and North Delta have been invited to play Oak Bay and Belmont in the Oak Bay tournament Nov. 16 and 17 at Oak Bay and the B.C. champion Bays have invited schools from Sandy and Prineville, Oregon for games on Dec. 7 and 8.

Reynolds Roadrunners will host a tournament Nov. 23 and 24 that will include Claremont, Edward Milne of Vancouver and Campbell River.

Belmont and Mount View will host Delbrook and Burnaby South (perennial B.C. championship contenders) on Nov. 23 and 24.

Parkland Panthers, a new school which has an enrolment of only 200 boys, will not play in the "AA" Victoria League, but has scheduled several exhibition games and will try for the Island berth in the "A" schools B.C. championship.


The Original Knight
SOLUNAR TABLES
When To Fish Or Hunt

According to the Solunar Tables calculated for this area, the best times for hunting and fishing for today and tomorrow will be as follows. (Times shown are Pacific Standard Times):

| Minor | Major | Minor | Major |
|---|---|---|---|
| A.M. | | P.M. | |
| TODAY | | | |
| 2:45 | 9:25 | 3:20 | 9:55 |
| TOMORROW | | | |
| 3:35 | 10:20 | 4:10 | 10:45 |

Major periods, lasting 1½ to 2 hours, dark type.
Minor periods, shorter in duration, light type.


# Goalkeepers Keep Powell River Ahead

| | P | W | L | T | F | A | Pts |
|---|---|---|---|---|---|---|---|
| Powell River | 9 | 6 | 2 | 1 | 46 | 29 | 13 |
| Port Alberni | 10 | 4 | 4 | 2 | 47 | 44 | 10 |
| Campbell River | 9 | 3 | 4 | 2 | 35 | 46 | 8 |
| Lake Cowichan | 10 | 3 | 6 | 1 | 45 | 54 | 7 |

Goalkeeping has been the key to Powell River Regals' early-season success in the Pacific Coast Amateur Hockey eague.

The first-place Regals have the top and third goaltenders in the league in statistics released this week.

Colin McCormick, who has played four of the Regals' nine games, leads the league with a 2.75 goals-per-game average and teammate Mike Fraser is third with a 4.33 average. Geoff Ward of second-place Port Alberni Labatts is second with a 3.66 average.

Regals' top point-getter is Dave Yarocki, who is tied for fourth place with Ken Beggs of Campbell River with 10 points. Doug Hanna of Lake Cowichan Lakers leads with eight goals and 11 assists for 19 points, three more than runner-up Selby Statz of Port Alberni.

Leading scorers:

| | PIM | G | A | Pts |
|---|---|---|---|---|
| Doug Hanna, Lk. Cow. | 8 | 8 | 11 | 19 |
| Selby Statz, Pt. Al. | 12 | 7 | 9 | 16 |
| Mike Haddon, Lk. Cow. | 2 | 5 | 6 | 11 |
| Ken Beggs, Camp. R. | 0 | 5 | 5 | 10 |
| Dave Yarocki, Pwl. R. | 30 | 2 | 8 | 10 |
| Rick Boyd, Lk. Cow. | 12 | 8 | 1 | 9 |
| Glen Ivison, Camp. R. | 21 | 4 | 5 | 9 |
| Lon Miles, Pt. Alb. | 16 | 3 | 6 | 9 |
| Ed Croteau, Lk. Cow. | 14 | 1 | 8 | 9 |
| Lloyd Harvey, Pwl. R. | 45 | 6 | 2 | 8 |
| Bill McNeill, Pwl. R. | 0 | 6 | 2 | 8 |
| W. Statham, Pt. Al. | 6 | 4 | 4 | 8 |
| John Rouillard, Pw. R. | 2 | 3 | 5 | 8 |
| Len Pepper, Pwl. R. | 12 | 5 | 3 | 8 |
| Larry Cole, Pw. R. | 20 | 3 | 5 | 8 |


Ski-Package SPECIALS
now at
SPORTSWORLD
Hillside Shopping Centre 388-6322

PLIMLEY
FOR SMALL CARS
SNOW TIRES
382-9121
PARTS DEPT. 383-1106

ZENITH
"The Quality Goes In Before the Name Goes On"
COLORTRON '74 EXCLUSIVE
100% SOLID STATE
ZENITH SUPER CHROMACOLOR II
20" COLOR PORTABLE
ONLY $599
$22 DOWN
$22 A MONTH
36 MONTHS
Zenith's sharpest, brightest picture ever in a smartly styled cabinet.
Zenith's top 100% Solid State modular chassis featuring 30,000 volts of picture power and "Chromatic" one-button color tuning.
● GET READY FOR THE GREY CUP
COLORTRON TELEVISION LTD.
VICTORIA'S QUALITY TELEVISION AND STEREO CENTRE
3180 HARRIET 383-9113
(Just Off Burnside)
*OPEN TUESDAY TO SATURDAY, 8:30 to 5:30

The glorious beer of Copenhagen

Now brewed in British Columbia
Carlsberg has long been the world's most exported Lager beer. Now Carlsberg, the glorious beer of Copenhagen, is brewed right here in British Columbia. And because it's now brewed here, you can enjoy Carlsberg fresh from the Brewery.
Carlsberg . . . brewed with all the skill and tradition of Denmark to the taste of Canadian beer drinkers. Discover Carlsberg for yourself.
The Carling Breweries Ltd.

WINNER IS COMING

When you think of Cars
Think of US!
Bruce Passmore
Roy Passmore
FIRST
FIRST IN SALES — FIRST IN SERVICE
COMPARE OUR SELECTION

73 AUDI A.T.
73 CUTLASS
73 VISTA Cruiser
73 CORVETTE
72 MAVERICK
72 DART
72 CHEVELLE
72 SUPER Beetle (3)
72 AUSTIN Marina
72 PINTO
72 VISTA Cruiser
71 CORTINA G.T.
71 TOYOTA A.T.
71 MGB
70 PINTO
71 METEOR Wagon
71 OLDS CUTLASS
71 TORINO Wagon
71 DATSUN
70 SQUIRE Wagon
70 MAVERICK
70 VW Beetle (2)
70 CHEVELLE
70 VW Fastback
69 CHEVELLE
69 MUSTANG
69 EPIC
69 CORONET Stn. Wgn.
69 DATSUN
69 REBEL Stn. Wgn.
68 BEAUMONT H.T.
68 COUGAR
68 CAMARO
68 BUICK
67 FORD H.T.

TRUCKS CAMPERS
67 RAMBLER A.T.
67 VOLVO
67 COUGAR
66 CHEVY 4-Dr.
66 CHEVY II H.T.
65 PORSCHE 356
72 AQUARIUS Motor Home
71 WESTFALIA
70 GMC ¾-Ton Long-Horn with camper
69 VW Camper
68 SAFARI Deluxe
72 SUPERIOR Motor Home (22 ft.)
70 GMC Travelall


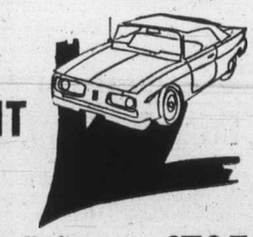


PRICED RIGHT EXAMPLES!

67 FORD FAIRLANE 2-Door Hardtop. Power steering, Radio, Automatic Transmission $795
70 PONTIAC 10-Passenger Wagon. Deluxe, roof rack. Very clean $1895
71 CORTINA 2-Door G.T. Radio, low mileage $1695
72 PINTO. Sporty little car, very economical $1795

Speedway MOTORS LTD.
VOLKSWAGEN — AUDI — PORSCHE
911 YATES AT VANCOUVER 385-2415
(Dealer Licence D2188)

# Russia Given Deadline For Soccer Decision

ZURICH, Switzerland (AP) — The International Football Federation FIFA Thursday gave the Soviet Union 48 hours to decide whether it was withdrawing from the World Cup soccer competition by failing to play Chile.

A FIFA cable informed the Soviet federation that Chile has confirmed it was not prepared to meet the Russians in a third country.

In their last cable Wednesday morning, the Russians had insisted that the return leg of the elimination meet against Chile be played on neutral grounds. The FIFA telegram added:

"Must we, assume, (from your yesterdays' cable) you withdrew from the competiton? Please give your final answer by Satd'y tenth November at latest."

FIFA said it advised Chile of the Soviet refusal and that the Chileans replied that they did "not accept playing on a neutral ground and that the wished to abide by the FIFA organizing committee decision."

That committee ruled last week that Chile offered conditions for a regular game and that there was no reason to switch venues. At a Soviet request, it was put to a vote among the 21 committee members with 15 members supporting Santiago and only three opposing it.

The FIFA cable to the Soviets noted that Chile will play preparatory matches in the Santiago national stadium Nov. 14 and 18 against club teams from Peru and Argentina "and are not prepared to play the World Cup match elsewhere.

FIFA spokesman Rene Courte said the deadline was set under an internal administrative arrangement agreed upon by FIFA president Sir Stanley Rous and Helmuth Kaeser, FIFA's Swiss secretary general.

Courte conceded that in theory, a team is out of the race only when it fails to show up inside 20 minutes of the scheduled start of the game.

"But one would assume that the Russians know by Nov. 10 whether they will play Nov. 20. The deadline is to save unnecessary expenses. The Austrian referee cannot be expected to go to Santiago if he does not know whether the game will take place, and the Chileans cannot be expected either to make all these preparations and have a crowd waiting in the stadium.

"There is nothing more we can do," Courte said. "The ball is in the Russian court."

A Soviet diplomatic source in Switzerland contacted privately said a reversal of Moscow's stand in the issue was "absolutely out of the question."

Meantime, there were new reports that East European finalists may decide a solidarity pullout although the Polish Soccer Federation hotly denied such plans Wednesday.

The secretary general of the Czechoslovak federation, Jan Fabera, was less emphatic when asked for comment on the rumors Thursday. But he said such a withdrawal was "very improbable."

# Exhibition Park Trainer Suspended

VANCOUVER (CP) — Trainer Ralph Oswald has been suspended from racing activities throughout North American, the board of stewards at Exhibition Park said Wednesday.

Suspension came after Golden Whisk, first in the fourth race at Exhibition Park Oct. 26, tested positive for the stimulant amphetamine.

Golden Whisk was disqualified as winner and placed second for interfering with runner-up Stars Victoriy during the stretch run.

The stewards' ruling said Oswald "failed to properly protect Golden Whisk against the administration of any drug which may affect the racing condition or performance of a horse in a race."

Oswald will miss the spring training and the first two months of actual racing in the Vancouver season which begins in April.

It was the fourth suspension for a positive test at Exhibition Park this year and the second involving a stimulant.


Lamb's Navy Rum. The Rum of the world.

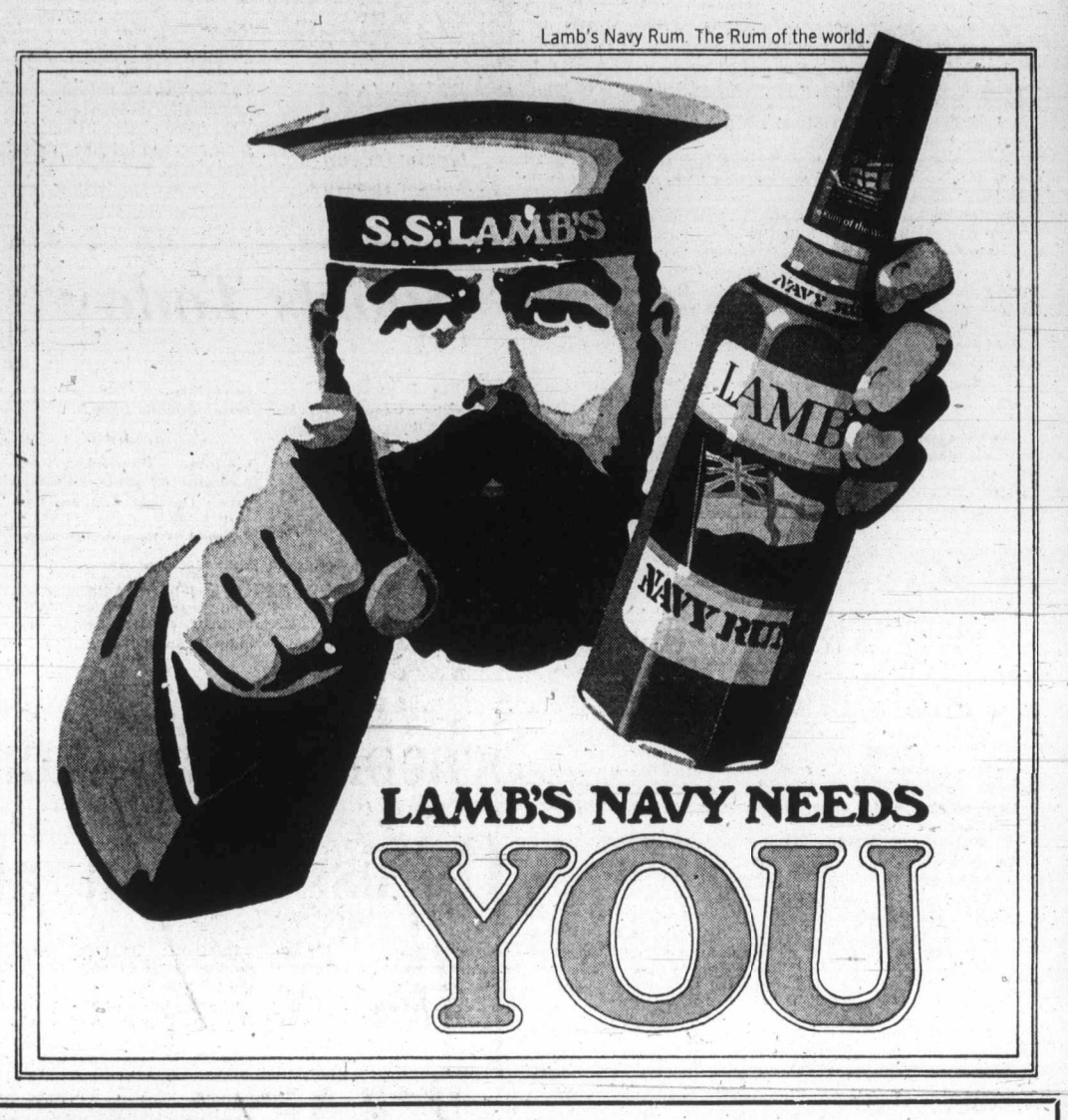


LAMB'S NAVY NEEDS YOU


## Results, Entries

# Bay Meadows Racing

SAN MATEO, Calif. — Results of Thursday's thoroughbred racing at Bay Meadows with entries for today:

First Race — $2,500 claiming, three and four year-olds maiden, fillies, six furlongs.

Movie Mama (Gonzalez) $17.20 $11.20 $8.20
Petite Dancer (Winick) 22.00 10.80
A. M. O'Malley (Lanoway) 4.60
Also ran: Jumping June, Shelby Maid, Pueblo Spirit, Zigana Again, Evelyn's Turn, Doubleaglo, Wild Pocket, Charm d'Or, Fair Contessa. Time 1:12.

Second Race — $3,000 claiming, three-year-old fillies, one and one sixteenth miles.

Dusty Too (Caballero) $8.60 $5.20 $3.20
Little Bird (Winick) 5.40 3.80
Cuerda (Valdez) 4.60
Also ran: Sailing Suzie, Fond Fleet, Reason to Speed, Boughouse Square, Mustang Molly, Most Fortunate, Nimble Thimble, Such a Broad, Table Music. Time 1:45.
Daily Double paid $171.00.

Third Race — $3,500 claiming, two-year-olds fillies, six furlongs.

Viking Sis (Burkes) $35.20 $12.40 $6.00
Windsors Melody (Heath) 6.80 4.80
Rutallah (Diaz) 4.40
Also ran: Remember My Name, Wing Mold, Patient Fuzzy, Salt Digger, Telephoto Lens. Time 1:11.

Fourth Race — $4,000, two-year-olds maiden, colts and geldings, six furlongs.

Gee Willikers (Diaz) $13.40 $5.80 $4.40
First of Spring (Olivares 3.40 3.00
Indian Guide (Lanoway) 4.40
Also ran: Safe Arrival, Abscond, Point Spread, Kissing Tiger, Bertolia, Federal Aid, War Jitters, Shoe Brew, Bumillary. Time 1:10 4-5.

Fifth Race — $4,000 claiming, three-year-olds and up, fillies and mares, six furlongs.

Miss Spotted Thong (Burkes) $44.60 $19.80 $9.40
Miss Shahrud (Goldsmith) 41.00 13.00
Erics Cal Miss (Tierney) 3.60
Also ran: Miss J. Cache, Top Kin, Kissin' Julie, Dumpty Noor, Skimming, Royal Claimer, Little Steel, Tal 'o Blue, Irene Rey. Time 1:11.
$5 Exacta paid $3,992.50.

Sixth Race — $4,500 claiming, three-year-olds, one and one sixteenth miles.

Spin Your Wheels (Brogan) $9.20 $5.40 $4.40
Prima Volta (Diaz) 6.00 4.00
Docs Lark (Ramirez) 11.60
Also ran: Prince Supreme, Unique Art, Bread and Jam, Sunnan, Turneron, O Bell, Pellet Gun, Cupatin, Free Forever. Time 1:43 1-5.

Seventh Race — $4,500 claiming, three-year-olds, fillies, six furlongs.

Coded Message (Schacht) $31.60 $10.40 $4.60
Franks Fran (Long) 4.60 2.80
I've Got Soul (Olivares) 3.20
Also ran: Lady Aleta, Shaggy Girl, Tip Off, Aegean Miss, Inceptively, Daisy Bank, Kitty Paree, Own Blend. Time 1:11.
$5 exacta paid $241.00.

Eighth Race — $7,500 allowance three and four-year-olds, one mile.

Stick Boy (Schacht) $11.20 $5.40 $4.00
Busy Chief (Valdez) 3.80 2.80
Chios (Burkes) 2.80
Also ran: Hawkeye Air, Greeley, Herbergette, Fleet Trader. Time 1:36 4-5.

Ninth Race — $7,500 allowance, three-year-olds and up, one and a quarter miles.

Warathome (Long) $14.60 $6.80 $7.60
Straightandlevel (Delia) 5.60 4.40
Satin Serenade (Ramirez) 7.20
Also ran: Dads Bundle, Count Cool, Uniform, Key Decision, Blue Craft, Ben Moses. Time 2:02.4-5.
$5 Exacta paid $160.50.
Attendance: 7247, mutuel handle $936,984.

### ENTRIES

First Race — $2,500 claiming, two-year-old mares and fillies, six furlongs.

Melrose Nugget 118
Fall Not 118
Baby Fat 118
Windsyl 118
Dynamic Queen 118
Much Later 118
Petrina Marie 118
A For Us 118
Pretty Hostess 118
Pixie Party 118
Blanquisales 118
Gaybginger 118
Splat Again 118
Misty Eagle 118
x-Paradise Cove 113
x-Latin Light 113

Second Race — $3,000 claiming, three-year-olds, six furlongs.

Generate 114
Dumptys Lindy 111
Bold Rock 114
Dumpty Will 111
Power Mac 114
Mr. Zeal 114
x-Ironside Merchant 109
x-Placeritos 109
Fathers Grotto 114
Off Proud 114
x-Tom M. 109
Superb Prince 111
Hurry Up Jeff 111
B. Z. Nevada 114
Aegean Lad 114
Cactus Pete 114

Third Race — $3,500 claiming, three-and-four-year-olds mares colts and geldings, six furlongs.

Circle Jack 118
x-Kid Lin 113
Shirts 118
Oblio 118
Mr. Giovanni 118
First Fighter 118
Shining Orbit 118
Get Plastered 118
Side Man 118
x-Four Partners 113
No Waiting 118
Luschen 118
Levi Blue 118
Rey Pactilo 118
Rulla Royal 118
Whoopdeduke 120

Fourth Race — 0 claiming, three-year-olds and fillies and mares, six furlongs.

x-Victorian Battler 109
x-Penny Candle 109
A La Naturel 114
x-My Champagne 106
Pink Khal 117
Vital Quest 114
Out To Rule 114

Fifth Race — $3,500 claiming, three-year-olds, one and one-sixteenth mile.

x-More Influence 109
Interpose 114
Khalita Rabbit 114
Jungle Street 114
Umbreago 114
Pelican Pete 114
Sand Rapid 114
a-Prince Notna 114
Get Swift 114
x-Pams Island 109
Red Bee Chet 114
P. A. Von Burg 114
x-a-Miss Gallant Eagle 106
a-entry

Sixth Race — $4,500 allowance, two-year-old fillies, six furlongs.

Prize Imp 114
Betty Kaz 114
x-Girls Pleaides 109
Bawns Belle 117
Bold Alma 114
x-Hindu Wine 112
Scholar Lea 117
Bams Penny 114
Princess Elo 120
Ladys Game 114
Touring Girl 114
Paula Presents 114

Seventh Race — $6,000 claiming, three-year-old fillies, one mile.

Tracy Nono 114
Spook 114
Fran Fran 112
Jolly Angel 112
Salty Orphan 114
Kings Flier 112
Gabas Princess 115
x-Shontay 109
Volanoor 117

Eighth Race $8,000 allowance, three-year-olds and up, six furlongs.

x-Born American 112
Swoonalad 115
List Price 117
Pitch Out 115
To Market Jr. 115
Eyes Down 115
Koryo 113

Ninth Race — $2,5000 claiming, three-year-olds and up, one and one-sixteenth mile.

Prodigal Prince 114
x-Urgent Kal 109
Border Eddie 114
Stitulator 112
Gipsyon 114
Magic Shadow 114
Jungle Eyes 114
x-Full Of Promise 109
Valley Of Fire 114
Myshera 111
Breezy Banker 114
Oriental Fleet 112
x-Captains Tea 109
Ride Stay 114
Artful Game 112
Missbegotten 114
a-aac. listed to post.

### Selections

1. Baby Fat, Pretty Hostess, Fall Not.
2. Dumpty Will, Bold Rock, Dumptys Lindy.
3. Shirts, Shining Orbit, Oblio.
4. A La Naturel, Victoria Battler, Pink Khal.
5. Umbreago, Sand Rapid, Khalita Rabbit.
6. Bold Alma, Ladys Game, Prize Imp.
7. Spook, Salty Orphan, Kings Flier.
8. List Price, Born American, Eyes Down.
9. Magic Shadow, Prodigal Prince, Jungle Eyes.

ONE BEST: List Price.


HOWLIN WOLF is coming Nov. 17


# Defenceman To Blazers

LOS ANGELES (AP) — Los Angeles Sharks Thursday sent defenceman Ralph MacSweyn to Vancouver Blazers, concluding the World Hockey Association trade that brought Ron Ward to the Sharks.

Los Angeles earlier had exchanged goalkeeper George Gardner for Ward, last year's No. 2 scorer in the WHA.


PlayMate
Home Recreation Centre
Weekend Special
Brunswick's
Beautifully finished "Imperial" Billiard Table. ⅝-inch slate top for livelier game. Complete with many extra accessories to complement the built-in quality of this Brunswick table.
• Snooker Balls • 4 Cues • Triangle •
• Chalk • Scoreboard • Talc Dispenser •
• Talc • Table Brush • Cue Rack •
Regular Value $848.43.
Fri. and Sat. Only $785.00
Plus delivery and set-up
"A complete Home Recreation Package"
Budget Terms
We carry a full line of Billiard and Shuffleboard accessories and repair items.
Tuesday — Wednesday — Thursday 9 - 5
Friday 12 - 9. Closed Monday.
PlayMate
Home Recreation Centre
3280 Douglas Street 383-0421



WE MAKE IT EASY AT
Firestone
STORES
2882 DOUGLAS ST. 385-1404
At Garbally Road at Burnside
Also Nanaimo and Courtenay
USE OUR Firestone CREDIT PLAN, AMERICAN EXPRESS or CHARGEX

PAUL HENDERSON SAYS —
BIG WINTER ACTION STARTS WITH CONTROL!
When you watch Henderson stick-handle his way around the ice, you'll see plenty of speed. But, he'll tell you that *control* is even more important. And it's pretty much the same when you're driving. Safe control is a must, every mile of the way. One way we give you this control is with a precision wheel alignment. It's something every car needs from time to time. Especially with all that winter driving ahead.
Firestone FRONT END ALIGNMENT
ONLY $7.95
Torsion Bars/Air Conditioning Extra
IMPORTED CARS $9.95
Control isn't all you get with our precision front wheel alignment. You also get a bonus of full tire life. That's a fact. Nothing wears out tires quite as fast as wheels that are out of alignment. And here's another fact to think about. You could easily save the price of a Firestone wheel alignment just from what you'll save on tires! And saving you money is what Firestone RIDING SYSTEM SERVICE is all about!



9' x 12' VINYL RUGS $12.95 each
12" x 12" MOSAICS from 59¢ sq. ft.
12" x 12" PURE VINYL TILE 39¢ Sq. Ft.
9' and 12' widths CUSHION VINYL from $2.05 Sq. Yd.
TILE TOWN
OPEN 9 a.m. to 5:30 p.m.
Saturday to 4 p.m.
200 ESQUIMALT RD.
Ample Free Parking



CANADA vs RUSSIA
"27 Days in September"
ONLY $1.50
For this 130-page full color special edition.
Limit 2 Per Customer
Profit proceeds to Hockey Canada for development of youngsters playing hockey.

# PROVINCIAL COURT

A three-year driving ban was among penalties imposed Thursday by Judge Harold Alder in the traffic section of Victoria Provincial Court.

It was part of the sentence for Bernard McDonald, 52, of 710 Queens, who pleaded guilty to two charges of impaired driving Jan. 27 and July 19 in Victoria. McDonold was sentenced to 14 days in jail for the first offence and 30 days for the second, and admitted two previous similar convictions.

Kenneth Mickey Eng, 21, of 4090 Blenkinsop, pleaded guilty to a Victoria charge of impaired driving Oct. 21 and a Saanich charge of having a breath-analysis reading of more than .08 per cent while in care or control of a vehicle Sept. 7 in Saanich.

He was sentenced on the Victoria charge to 14 days in jail, to be served on weekends, and a one-year driving ban. Penalty on the other charge was a $500 fine or an extra 30 days in jail.

Two other persons who pleaded guilty before Alder to separate charges of impaired driving were fined $350 each and given partial three-month driving bans. They were Alexander Repay, 51, of 584 Agnes, stopped Oct. 31 in Victoria, and Arthur Jerome MacDonald, 49, New Westminster, stopped Wednesday in Saanich.

□

In the court section of Judge William Ostler, Campbell River resident Gerald Pue, 21, appeared for sentence after pleading guilty Sept. 28 to a two-count Victoria charge of uttering and attempted uttering.

Pue had found some cheques and wanted to use them to buy stereo equipment. Sept. 23, he used one to obtain items worth $791 and tried to use a second for another $378 worth.

He was given a suspended sentence and a six-month probationary term on the first count and a nominal one-day jail term plus a $250 fine on the second.

□

A suspended sentence and a six-month probationary term were ordered by Ostler for John Johanes Van Bruggen, 41, of 1149 Union, who pleaded guilty Oct. 24 to a Victoria charge of theft involving less than $200 which was laid after a tool set was taken Oct. 23 from Woodward's.

□

James Randall Lee, 23, of 1781 North Dairy, was fined $75 after pleading guilty to a charge of possession of a small amount of marijuana Wednesday night when Victoria police stopped a car in the 500 Block Johnson.

# Tories Try Easing CBC Ethnics

OTTAWA (CP) — Conservative members of the Commons broadcasting committee Thursday attempted to put forth a motion urging the CBC to recognize the need for broadcasting in languages other than French and English.

The proposed motion, presented by Robert Coates (PC — Cumberland-Colchester North), followed on the heels of an issue Tuesday in which the CBC was charged with suppressing ethnic programming.

The charge was followed a decision by CBC vice-president Lister Sinclair to eliminate live Gaelic programming on the CBC on Cape Breton Island over the next year.

Committee chairman Ralph Stewart (L—Cochrane) said he would need time to rule on the motion because he felt it might go beyond the scope and power of the committee.

A lengthy procedural hassle followed in which Liberal and Conservative members questioned the terms of reference given the committee by Parliament.

Stewart said the motion would affect the whole reference of multiculturalism.

He said the committee would serve itself better if a detailed study on the matter was conducted first before such a motion was acted upon.

Conservative members disagreed, saying the motion was procedurally correct because it had direct influence on the topic being discussed—that the CBC is suppressing ethnic programming.

Stewart said he would attempt to rule on the motion before the committee's next sitting.

CBC president Laurent Picard reiterated today that the CBC is willing to include broadcasting in other languages if directed by Parliament.

He said the crown corporation now is working within the laws set down by the National Broadcasting Act and is making policy decisions within a mandate calling for multicultural programming in a bilingual framework. That meant French and English are the corporation's top priorities.

## Advance Polls Set

Advance polls will be held in the municipal halls of the three Saanich Peninsula municipalities next week for voters unable to cast ballots in the civic elections' polling day Nov. 17.

Sidney's advance poll will be open from 9 a.m. to noon, and from 1 to 4 p.m. Wednesday. Returning officer is Sidney municipal clerk Geoff Logan.

The advanve poll in Central Saanich will be open from 2 to 5 p.m. Thursday and Friday. Returning officer is municipal clerk Fred Durrand.

In North Saanich advance poll hours will be from 9 a.m. to 4 p.m. Thursday and Friday. Returning officer is municipal clerk Ted Fairs.

## Border Fees Hike Defended

BERLIN (UPI) — East Germany brushed aside western protests and said the doubling of border exchange fees was necessary to protect the economy against the smuggling of East German marks by western visitors.

FOR MAYOR OF SAANICH
GUNNING, Edith R. ✕
(Inserted by Gunning for Mayor Committee)

FREE CAR WASH
With Every Fill Up
Of Shell Gas
at
ANDY MEGAW'S
DOUGLAS STREET SHELL
2223 DOUGLAS 383-2923

## U.S. Air Force Cadets Vie with Royal Roads

Fifty-six cadets and 15 officers and men from the U.S. Air Force Academy of Colorado Springs, Colo., are visiting Royal Roads military college until Sunday. They will attend classes, take part in a debate, and compete in sporting competitions.

This annual exchange visit is designed to foster friendship between the two colleges.

The American cadets will attend classes today with their Canadian counter parts to assess the academic program at Royal Roads. A debating session will be held after classes.

The sports events will be held Saturday starting with a cross country race at 9 a.m. followed by a soccer game at 10:30 a.m. and a rugger game at 2 p.m. The grounds will be open to the public.

Non-Polluter

## *One-Scow Fleet Serves Island*

WEST VANCOUVER (CP) — The municipality of West Vancouver, for the modest price of $1, has entered the ferry business.

Of course, with inflation, a dollar doesn't buy a very big ferry fleet. In fact, it buys a 12-by-five-foot scow with a seat in the middle and a winch at each end.

But no matter, approximately 40 persons use the man-power Eagle Island ferry daily to cross a 75-yard channel between the island and the mainland.

"The British Columbia government has boasted of having the world's largest ferry fleet," said Mayor Art Langley after council voted unanimously to buy the scow. "Now West Vancouver operates the smallest ferry fleet in the world."

He termed the ferry the ultimate non-polluting service.

"It has no toilets, no holding tanks, no gas and no oil to foul our waters," he said.

The ferry was designed and built by Gordon Keillor, a retired engineer, in 1968 when he and his wife moved to Eagle Island.

"He wanted something that could be pulled by chains from either side and could be operated by anyone who uses it," said Mrs. Keillor.

"There are 33 to 35 homes on the island," said Mrs. Keillor. "And not everyone uses our ferry because they have their own boats and floats. We estimate it is used by about 40 people a day."

Keillor sold the ferry because of his declining health. The municipality will continue to operate the free system.

BY
POPULAR DEMAND
The Victoria Symphony
BOX OFFICE
will be open
Mon. - Fri. 9 - 5
Sat. 10 - 4

YOU'VE TRIED THE BEST SELLER. NOW TRY THE BEST.

Lightness and smoothness you'd expect to find only in the very finest quality Canadian rye whiskies.

WISER'S SPECIAL BLEND.

WE'RE LOADED

FURNITURE-APPLIANCES
COLOR TV - STEREOS

OUR WAREHOUSE is jammed to the Roof!
WE MUST MAKE ROOM

All Items subject to Prior Sale

PRICES SLASHED
Only On Condition of
INSTANT REMOVAL

All Sales Final Please

First Come First Served

TERMS:
On the Spot Financing
We can arrange for you
NO MONTHLY PAYMENT
'TIL MARCH 1st, 1974
With only 10% DOWN PAYMENT

No Phone Calls Please!

PLEASE!
NO STORAGE WHATSOEVER
... NOT EVEN FOR ONE DAY
Bring your own Truck, Station Wagon, Car, Camper, Trailer and haul it away with you. Or—Please arrange your own instant delivery.

THE TRADERS
715 FINLAYSON ST. (Top of the Town) PHONE 388-6264

OPEN MONDAY-FRIDAY 9 a.m.-9 p.m.
SAT. 9 a.m.-6 p.m.
715 FINLAYSON ST., VICTORIA, B.C.

# Ministers Should Bare Souls—AG

Cabinet ministers should "bare their souls a little more" when asked questions in the Legislature by opposition MLAs, Attorney-General Alex Macdonald said Thursday.

He was commenting on the exoneration earlier this week of Transport Minister Robert Strachan in a 6-to-4 committee vote of charges by Bob McClelland (SC—Langley) that Strachan lied to the house.

"I've got a couple of thousand employees, and big branches of government, and I don't know everything that's happening," said the attorney-gneral, during taping of the television show Capital Comment to be shown Sunday.

"I think I'll have to be more cautious and if I don't know the answer to something I'll have to take that as notice and read the answer back next day."

He said it sounds "a bit like chickening out, but I think it has to be done. And I think we've got to be careful to give the whole truth to answers to questions, and not spare too much."

"It's good parliamentary tactics to give an opposition MLA the answer to question B when he's asked question A, said Macdonald.

"But in time it creates some bad feelings and I think we should bare our souls a little more than we've been doing — all of us as ministers."

# Purdy Elected Arts Council Head

Allan Purdy, a man deeply involved particularly in the lively arts, was elected president of the Community Arts Council of Greater Victoria at that body's recent annual meeting.

He succeeds Mrs. Erika Kurth, who has been appointed to the Vancouver Island Steering Committee for Arts Access. Other members of the council executive are:

James McVie, first vice-president; Mrs. Tess O'Connor, second vice-president; Mrs. Jean Bain, secretary; Vincent Dupuis, treasurer; and William Bartlett, Doreen Burrows, Michael Dawson, Peter Gazeley, Raymond Kong and Gene Miller, directors.

## 'Callous Disregard' for Rights

# *Gay Protest Made No Points*

Carrying placards reading Gay Is Good, a small group of homosexuals demonstrated in the steps of the B.C. Legislative buildings Thursday, protesting lack of protection for them in the new Human Rights Code, without making any impact on legislators.

The demonstrators, organized by the Vancouver group, Gay Alliance Toward Equality, said homosexuals were "B.C.'s largest victimized minority group," probably including about 10 per cent of the population.

"We are found in all social classes, all occupations, and all racial and religious groups. Yet we are unrecognized and unprotected. Discrimination against us in employment, accommodation, and public services is an everyday occurrence — and perfectly legal."

The new Human Rights Code, given final passage by the Legislature Wednesday just before prorogation, would not help with this because homosexuality was not listed as one of the grounds for banning discrimination.

G.A.T.E members met last August with Labor Minister William King, under whose jurisdiction the labor code comes, and at that time they were told they wouldn't be protected under the new act because this would amount to giving legal sanction to homosexuality.

"We are protesting this callous disregard for the human rights of 200,000 citizens of this province," said Thursday's demonstrators.

No one seemed to pay any attention to the group of about six.

# Death Scene 'Lit Poorly'

An 84-year-old pedestrian died Wednesday evening following a traffic accident in the 5700 Block Sooke Road, RCMP in Sooke disclosed Thursday.

The victim was identified as Niels Christian Nielsen, a resident at the Sunny Shores Resort since last April, and police said he was walking east on the road when struck by a car travelling in the same direction.

RCMP said the driver was Robert Martin, 27, of Sooke, who was alone in his car and was not hurt. An inquest was expected to be held and indications were no charges were contemplated. One report was lighting in the area was described as "very poor."

# Heath Lid On Wages Sneaks In

LONDON (Reuter) — Prime Minister Heath's new anti-inflation policy, setting a basic 7-per-cent limit for wage increases during the next 12 months, won approval in the House of Commons Wednesday night by 39 votes.

Wages and prices will be controlled by the government under this third stage of Heath's counter-inflation program, first introduced a year ago.

The new limits go into effect immediately.

The Commons vote was 270 in favor and 231 against.

# LEADING ROLE IN 'GAMMA' FOR MARTIN

Popular Victoria actress Margaret Martin is playing lead in next Victoria Theatre Guild production, The Effect of Gamma Rays on Man-in-the-Moon Marigolds, which runs at 8:15 p.m. daily in Langham Court theatre, Nov. 23 to Dec. 1. John Krich directs, and others in cast are Gretchen Krich, Marry Ellen Woods, Karen Kemlo, Trish McCarthy.

# Marine Calendar

**NAVY**
HMCS Terra Nova, Chaudiere, Fundy, Rainbow — at sea.

**MARINE SCIENCES**
CSS Parizeau — Race Rocks.
CSS Vector — Strait of Georgia.
CSS Richardson — Saanich Inlet.
CSS Laymore — Rupert Inlet.
All other ships in port.

**COAST GUARD**
Ready — Johnson Strait
Racer — Sandheads.
Quadra — on Station Papa.
All other ships in port.

**MERCHANT MARINE**
Victoria — Liberian Statesman.
Crofton — Viator.
Harmac — Heina.
Port Alberni — Belinda, Baron McClay, Athol.

HOWLIN WOLF is coming Nov. 17


How about a word with your grandson in Winnipeg while you can get there for only $113. (And save 30%)

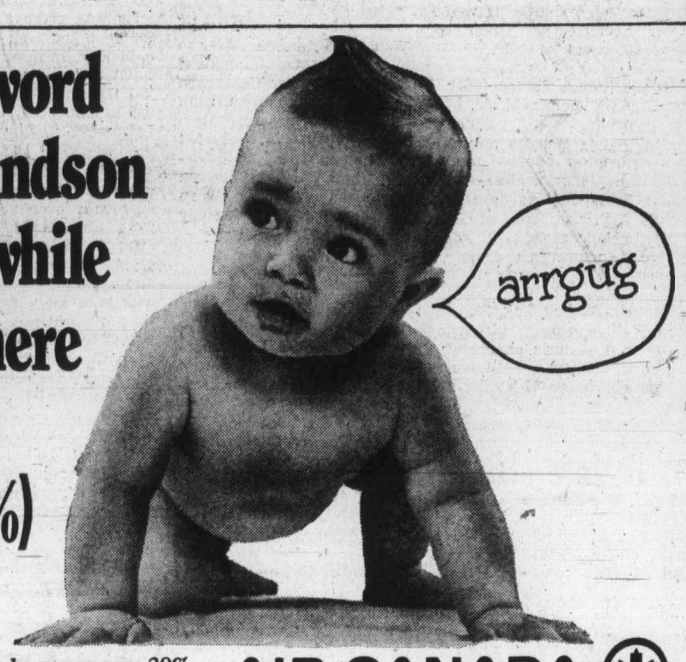


Take an 8-30 day trip right now and you can save 30% on your return economy air fare* with our "Explore Canada Fares". See your travel agent or Air Canada and ask for further details. Then come see what you've been missing!

AIR CANADA
EXPLORE CANADA FARES
*make it easier to get around Canada*

*Valid Oct. 1-May 31, excluding 3-9 p.m. on both Fri. and Sun. and certain holiday periods.

FEATHERSTONE TRAVEL
734 YATES
386-6101

COAST TO COAST NEWSPAPERS SELL THE MOST

Artist at Work - Come Watch!

Originals by Victor Santos

Come to Eaton's and watch this talented artist at work and see the exhibition of his oil paintings. Originally from the Philippines, now making his home in Vancouver, Mr. Santos brings realism and beauty to still life and florals.
Enjoy watching him demonstrate his technique in the art of oil painting at Eaton's.

IN THE FINE ART GALLERY
Nov. 9th - 10 - 12 a.m.,
2 - 4, 7 - 9 p.m.
*Demonstrating Only*
SATURDAY, NOV. 10th
EXHIBIT ONLY ALL DAY
On the Second Floor, Home Furnishings Building

EATON'S Downtown

Store Information 382-7141



Chromacolor II is not just a fancy name.

It's a whole new color TV system—brand new from the ground up.

And the picture is like nothing we've ever built before—the brightest, deepest, most true-to-life picture in the history of the Zenith company.

(For those of you who understand engineering details, here are a few impressive ones: Chromacolor II features an ultra-reliable 100% solid-state chassis with plug-in Dura-Modules; it also has a unique voltage regulator to guard components and to keep your picture sharp under varying voltage conditions.)

But just reading about a picture like this won't help.

Go down to your nearest Zenith dealer (see handy listing on this page) and have a look with your own eyes.

And if you bring along paints and canvas he'll understand.

**THE ALDEBARAN,** Model E4025W. A 20-inch screen with 100% solid-state chassis and exclusive Power Sentry System. Also Chromatic one-button color tuning and automatic fine-tuning control.

Zenith announces Chromacolor II.

The most true-to-life picture we've ever made.

ZENITH SOLID STATE CHROMACOLOR® II

*At Zenith, the quality goes in before the name goes on.®* Simulated TV picture.

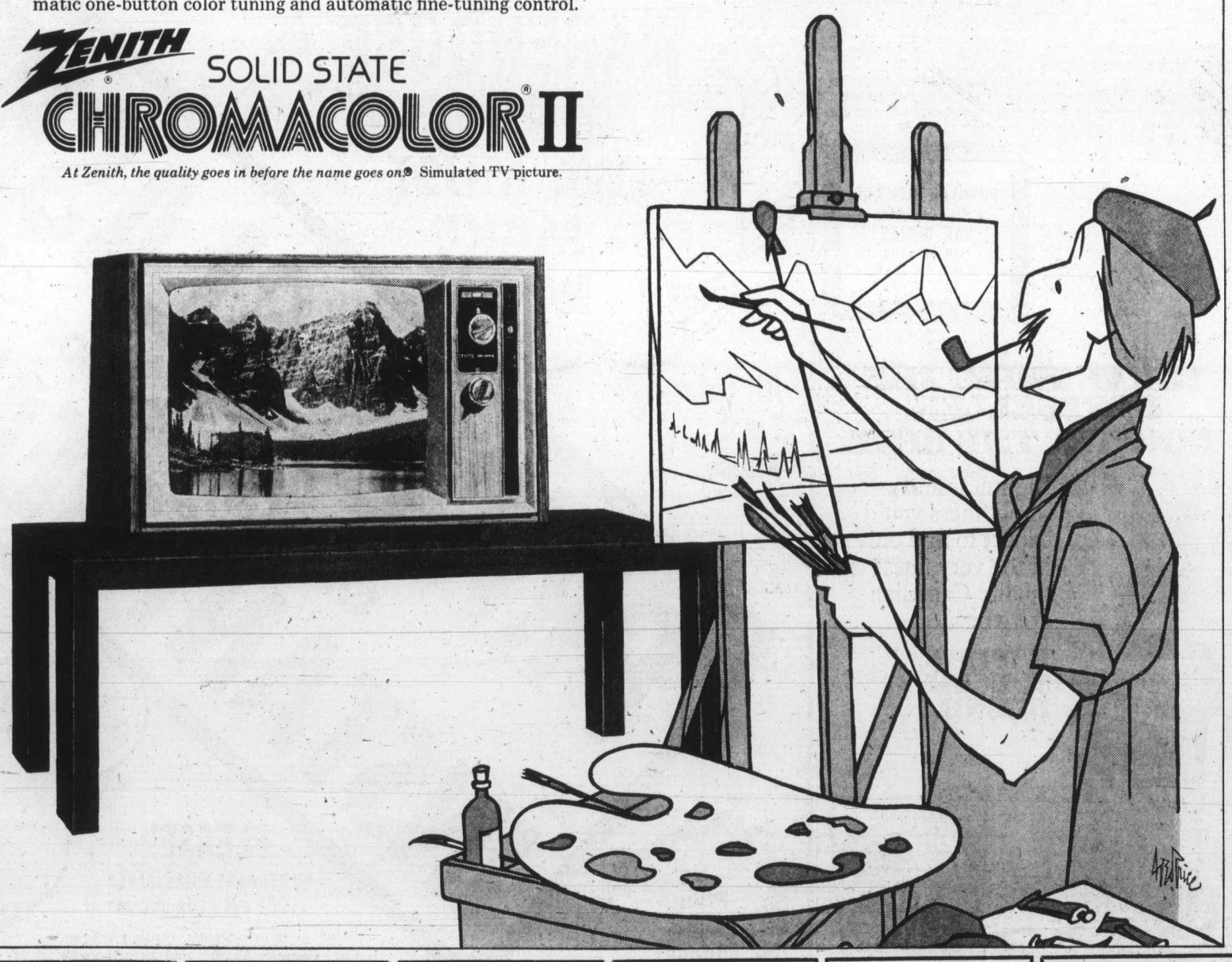

ZENITH
White's Television
2363 Beacon, Sidney 656-3012

ZENITH
Doty's TV Service
1834 Newton 592-2833

ZENITH
Colortron Television Ltd.
3180 Harriet 383-0113

ZENITH
Young's Television
794 Fort St. 382-5512

ZENITH
Alexander TV
2652 Quadra 385-4326

ZENITH
Kent's Ltd.
742 Fort St. 383-7104

ZENITH
Butler Brothers
3396 Douglas St. 383-2961
1720 Douglas St. 383-6911

ZENITH
Dave Thomson TV Sales & Service
684 Goldstream 478-7741

ZENITH
Telev Wauthy Electronics Ltd.
247 Cook 385-0933

ZENITH
Mais Furniture & Appliances Ltd.
1821 Cook 385-2435

ZENITH
Chew's TV & Stereo Ltd.
2280 Cadboro Bay 592-2333

COAST TO COAST NEWSPAPERS SELL THE MOST

—CP

## *Feast for Jaded Optics*

Tired of antiseptic beauty contests, students and faculty at Sheridan College in Toronto held an anti-beauty contest, with Scott Walker, 20, centre, topping list for all-around ugliness. Student Herta Buller, left and teacher John Leach walked off with repulsive mentions.


Who invented the Moscow Mule?

Smirnoff

The Vodka that leaves you breathless.



**1** Hour No-Cost Customer Parking In Eaton's Covered Car Park

EATON'S Downtown

Store Information 382-7141

Shop Friday 9:00 a.m. to 9:00 p.m.

# Good selection, good value are good reasons to shop Eaton's first for helpful appliances

look what you get for **9.99**

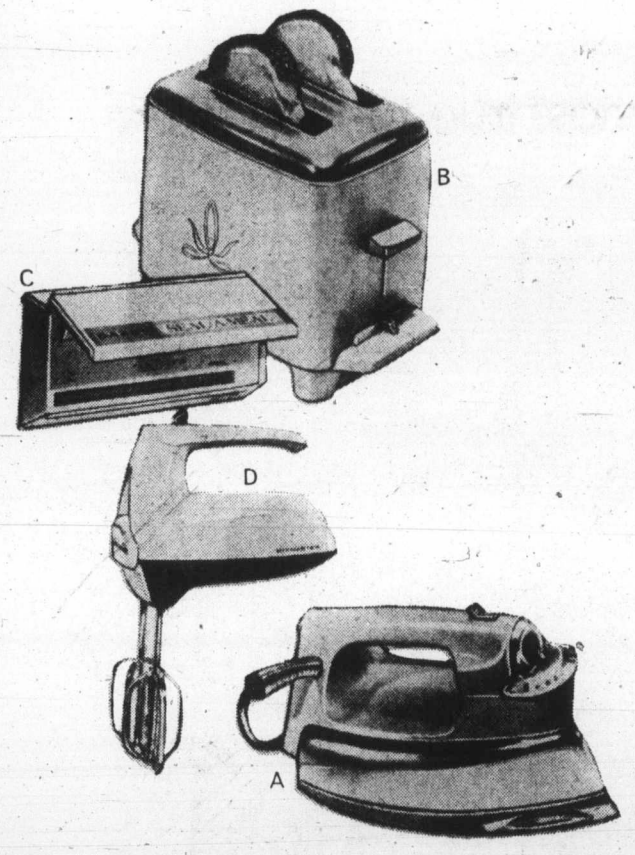


look what you get for **19.99**

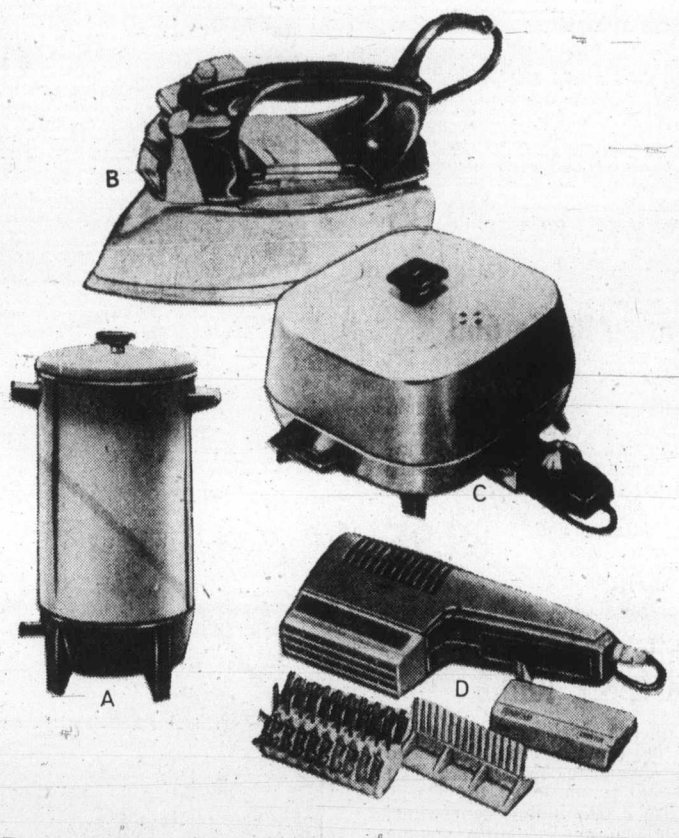


look what you get for **29.99**

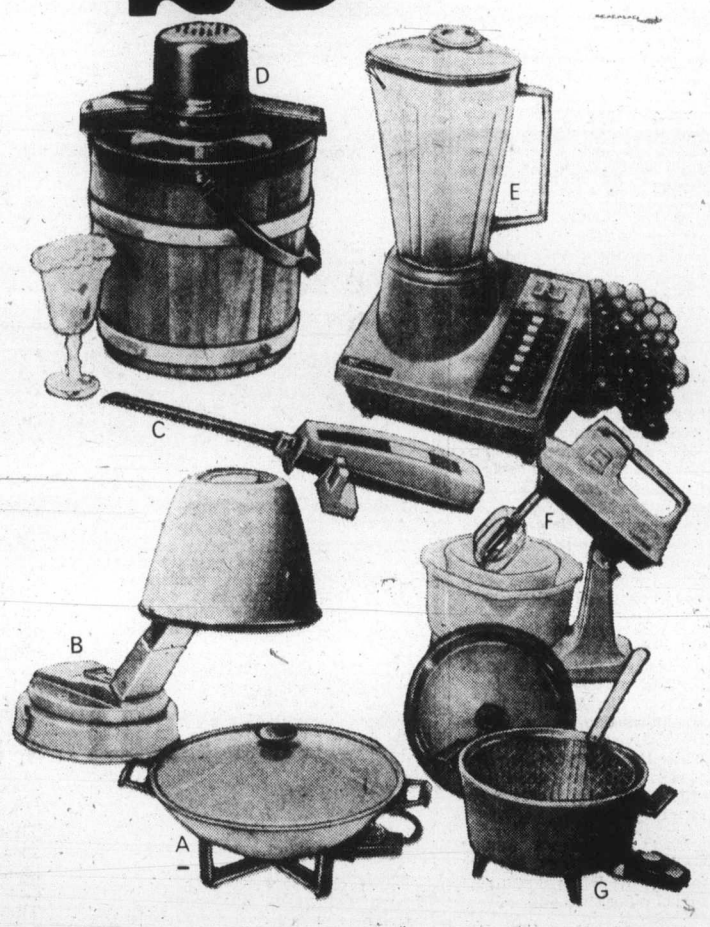


Look at the line-up of handy appliances that are ready to take over in your kitchen. Perc your coffee. Toast your bread. Slice your roast. Cook your meals. Make your ice cream. Do your blending. And yes, even dry your hair. Lots of good reasons to shop at Eaton's here and now and have help in your home all year 'round.

**A. Viking steam/dry iron helper** — Helps you breeze through family-size ironing. Has interchangeable cord, left to right. 17 steam vents. Harvest gold tone. Plastic handle. **9.99**

**B. Viking two-slice toaster**—Breakfast favourite. Shiny chromium-plated body, harvest goldtone plastic handles and feet, handy hinged crumb tray. 4' cord. **9.99**

**C. Convenient seal-a-meal.** Keeps a whole meal. Cook when you can, seal and store. Food is heat-sealed in a plastic bag to keep flavour in. Electric sealer included. **9.99**

**D. Sunbeam electric hand mixer** — 3-speed. Great helper in mixing cakes, egg nogs, whipping cream, all sorts of delicious taste treats. Avocado high impact plastic casing. **9.99**

**A. West Bend Party percolator**—Brew and keep on serving up to 36 cups of coffee. Avocado finish on aluminum body, black trim. Easy-pour faucet. About 17" high. **19.99**

**B. CGE spray/steam/dry iron** — Has polished aluminum soleplate with 39 steam vents, black contoured handle, and cord for right or left hand. 1100 watts. **19.99**

**C. Sunbeam electric fry pan** — Generous 10½" size made of durable cast aluminum. High dome lid, cast-in element, probe control removes for easy cleaning. **19.99**

**D. Sunbeam mist styler/dryer** — With convenient dual voltage so you can take it almost anywhere. Has slide-on mist chamber, slide-on brush and comb. Harvest goldtone case. **19.99**

**A. West Bend electric wok** — Now make your own delicious Chinese-style delicacies at home. Wok cooking is less greasy, too. Teflon coated interior. **29.99**

**B. Lady Julia mist hair dryer** — Remote control unit with pilot light, mist, cool, medium, high and off settings. Carry handle, 6' cord. Hood adjusts. Closes to hatbox size. **29.99**

**C. Sunbeam deluxe electric knife** — Balanced for comfort, features 2-speed motor, twin reciprocating steel blades with trimming tip. Push-button blade release. Safety lock. **29.99**

**D. Proctor-Silex ice cream maker**—3-quart electric maker has walnut finish wooden bucket with black and bronzetone trim, polypropylene liner for extra strength and easy cleaning. **29.99**

**E. Proctor Silex 12-speed blender** — Has 6 push-buttons plus high-low range switch, 1 jog button, 1 off button, 6-cup plastic container, removeable blade assembly. **29.99**

**F. Handy Viking table mixer** — Features infinite speed control, white high-impact plastic casing and stand, mixing guide on handle, beater ejector, 2 glass bowls, detachable cord. **29.99**

**G. West Bend five-in-one cooker** — With a big 170-oz. capacity. Braises, roasts, stews, deep fries, and cooks casseroles. Add a ring for fondue (6 forks included.) Probe removes. **29.99**

Small Appliances, Main Floor, Home Furnishings Building

## No Job, Bills Mounting

# Agnew Fine, Prospects Grim

By JEAN HELLER

WASHINGTON (AP) — In the month since he quit as vice-president of the United States, Spiro Agnew has been sifting the relics of his mutilated political career and preparing to meet an uncertain future. A basic question is — how he will make a living?

On Saturday, it will be exactly one month since Oct. 10, when Agnew resigned and pleaded no contest to a charge of evading $13,551 in 1967 federal income taxes. He was fined $10,000 and sentenced to three years probation.

Agnew has no job, no known income. He is threatened with losing his right to practise law and faces possible Internal Revenue Service suits for thousands of dollars in back taxes.

Associates who were asked how Agnew will make a living said they did not know.

Yet they say he shows no sign of depression.

"He had his whole staff out to his house last Saturday night for a buffet dinner and he was just amazing," one friend said. "He looked it. He was calm and strong as ever. Judy (Mrs. Agnew) looked terrific, if anything, better than I've seen her. You couldn't call it a wake at all. It was a very pleasant time of renewing old acquaintances."

Several less pleasant prospects confront Agnew, however.

● In Maryland, the Baltimore County Bar Association is investigating the possibility of bringing disciplinary action against Agnew based on his conviction on a federal felony charge. If any such action is recommended and approved by the courts, Agnew can be disbarred.

● Baltimore City and Anne Arundel County prosecutors may yet launch investigations to decide whether Agnew should be prosecuted on the local level for alleged crimes committed while he was chief executive of Baltimore County and later Maryland governor.

● Agnew faces mounting bills in the wake of his legal troubles. A defence fund set up under Chicago insurance magnate Clement Stone is not expected to raise enough money to pay Agnew's current legal costs and if further action is brought against him, those costs will continue to mount.

● The Internal Revenue Service is believed to be auditing Agnew's back tax returns with an eye to collecting what could amount to tens of thousands of dollars in back taxes.

An exposition of evidence against Agnew released by the justice department at Agnew's court appearance alleged that between 1966 and 1972 Agnew received payments of $50,000 from contractor Allen Green, $37,500 from contractor Lester Matz, $1,250 from contractor Jerome Wolff and half of what was described only as a substantial sum from seven other contractors and one bank.

A spokesman for the Internal Revenue Service would not confirm that IRS is auditing Agnew's tax returns.

Meanwhile, Agnew is working at winding up the affairs of his vice-presidency. The White House provided for him a renovated house here with offices normally reserved for former presidents.

Most of Agnew's former staff are being placed in other jobs by the White House personnel office.

After Agnew's resignation, the senate approved for him a 30-day franking — or free mailing privilege and he continues to have Secret Service protection.

Agnew's treatment since his resignation was criticized Thursday by Representative John Moss (Dem., Calif.) who has asked the General Accounting Office for an investigation.

Moss said in a letter to the GAO that he understands Agnew also is getting government limousines and drivers and the use of military aircraft.

There is a law providing transition expenses for former presidents and vice-presidents at the time of an administration change-over.

Moss asked for an opinion on whether this applies in Agnew's case saying the expenses for the various services Agnew is getting "could actually offset or even make good whatever fines he has thus far had assessed upon him by the courts."

## Rebozo Sues Newspaper

MIAMI (AP) — C. G. (Bebe) Rebozo, a close friend of President Nixon, has filed a $10-million libel suit against the Washington Post.

Lawyer representing Rebozo filed the suit in federal court Wednesday, charging The Post libelled the Key Biscayne banker in an Oct. 25 article that claimed Rebozo cashed $91,500 in stolen stocks in 1968 after being told they were stolen.

Rebozo's suit charges the story was false and malicious.

The Post article was based on the sworn statements of an insurance investigator that are contained in a Miami court file.

George Riley, the investigator, testified under oath that he told Rebozo on Oct. 22, 1968, that 900 shares of IBM stock accepted as collateral for a loan by Rebozo's bank were stolen.

The Post said that more than a week after Riley's visit to Rebozo, 300 of the IBM shares were sold for $91,574.

Rebozo's suit charges that Riley could not have told him on Oct. 22, 1968, that the stocks were stolen.

He said that E. F. Hutton and Co., the brokerage firm from which the stocks were stolen, and the Fidelity and Casualty Co. of New York, Hutton's insurer, did not have such information until Dec. 5.

## Rocket Fins Removed

CAPE CANAVERAL (UPI) —Engineers labored Thursday removing the corroded and cracked rocket tail fins that forced a delay in the launch of the Skylab 3 crew until next Thursday.

The tail fins are needed to guide the Saturn booster rocket during its flight toward America's space station, orbiting 270 miles above earth.

## Wife Released

SANTIAGO (Reuter) — Margareta Sourander, wife of expelled Swedish journalist Bobi Sourander, was released after being held by Chilean police for more than 24 hours.

HOWLIN WOLF is coming Nov. 17


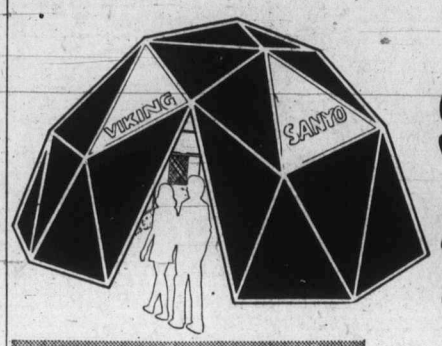


# sound in the round

continues Friday on the Main Floor, Home Furnishings Building

There's a lot to see! Great sounds to hear! Friday see and hear the excitement of a radio newsroom when CFAX brings **"The world this evening" at 6 p.m. — Ken Rogers** and the news, **Jim Hume** with his editorial comment, **Chuck Mudrack** sports coverage and **Rich Mole** on the Cinema Scene . . . all in person, right after **Barry Kennard's "Drive Home Show"**, 4 to 6. Last day to use the CJVI Hot Line. Phone direct to **Fraser McAlpine's Country Music Request Line**—11 a.m. to 12:30 p.m., followed by **Joe Easingwood** and the **"Today Show"** broadcast live from "sound in the round". Remember to tape your voice in the CFAX booth, if you hear it played on Eaton's 7:25 a.m. sportscast Saturday or Sunday you could win a prize! More Prizes . . . if you buy a new TV set at Eaton's Saturday, put your sales bill in the barrel, your name could win 100.00 courtesy of **Victoria Cablevision!**

See why Panasonic says "just slightly ahead of our time"

**Custom 4-Channel Stereo 60-Watt Music System**
4-channel amplifier (radio feature) for true separation from 8-track tapes. Quadruplex circuitry, 4 air suspension speaker enclosures. Walnut finished wood cabinet. **Each 579.98**

**AM/FM Stereo System with 8-Track Record Playback**
20 watts PMP, quadruplex circuitry, 2 air suspension speakers; 6½" speaker VV meter. Continuous tone control and stereo eye. Super AM/FM tonal qualities. **Each 299.95**

**Panasonic Take-n-Tape AC/DC Cassette Recorder**
This is the RQ711S "crazy color" AC or DC operated cassette recorder with built-in condenser mike. It's available in 5 colors. Completely portable model by Panasonic. **Each 39.95**

**Sleek Portable Cassette Recorder with Batteries**
Operates on AC or DC. Has built-in condenser mike and automatic stop. Solid state, comes complete with batteries, AC cord and erase plug. Panasonic model RQ309. **Each 59.95**

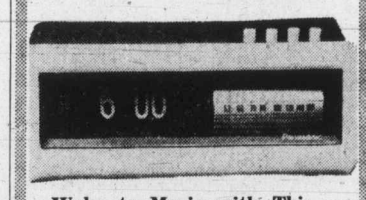

**Wake to Music with This AM Digital Clock Radio**
Lets you wake up to your favourite AM radio station, or by buzzer alarm. Has a 24-hour timer. **Each 39.95**

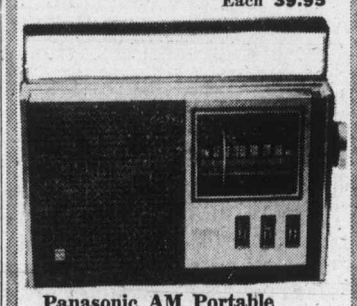

**Panasonic AM Portable Radio with 4" Speaker**
Operates on AC or DC. 350 MW built-in "extra length" ferrite core antenna for ultra-sensitive AM radio station reception. With 4" PM dynamic speaker. Model R1551. **Each 34.95**

## Lloyd's little entertainers Big on sound Big on value

### 1. Lloyd's Automatic Stereo Record Player

Full-size BSR 3-speed changer; full range ceramic cartridge; individual bass, treble, volume and balance controls. Stereo headphone jack and auxiliary input jacks for the addition of a tape deck. Walnut vinylal finish. Comes complete with matched, full-range speakers and protective dust covers. Each **89.95**

### 2. AM/FM Stereo Digital Clock Radio

Combines a fine AM/FM/FM stereo radio with an easy-to-read digital clock that has large size digital numerals. You can wake up to music or the alarm; also features 3-hour sleep switch and snooze switch. Has stereo headphone jack and slide controls for volume, tone or balance. Walnut woodgrain cabinet. Each **79.95**

### 3. Portable Radio and Cassette Recorder

Deluxe recorder with AM/FM radio delivers clear, rich sound. Has telescoping antenna, push-button and slide controls, automatic stop, recording level and battery indicator meter. AC or battery operation. Complete with earphone, batteries and blank cassette. Each **89.95**

### 4. Handy Twin Speaker AM Clock Radio

This radio has dual extended range speakers that provide a full, rich sound from your favourite AM station. You can wake up to music or the alarm. There's also a 60-minute sleep switch, "snooze" alarm and separate volume and tone controls. Comes in a handsome walnut woodgrain finished cabinet. Each **29.95**

### 5. Compact Portable Cassette Recorder

Here's another Lloyd's that lets you take or make your music. Operates on batteries or with AC adaptor (included). Piano-key controls for record playback, fast-forward, rewind and stop. Complete with remote control microphone and stand, earphone, leatherette strap and carrying case. blank cassette. Each **39.95**

**Home Entertainment Centre, Main Floor, Home Furnishings Building**

EATON'S
Store Information: 382-7141
Downtown

# Mobile Homes Considered For Marigold

By JON FERRY
Colonist Reporter

The type of housing to be built on some 35 acres of prime residential land in the Marigold area of Saanich will be the subject in talks between the new provincial housing department and municipal planning staff.

The provincial government recently acquired the land — along Interurban south of the Marigold intersection — from Pemco Holdings Ltd. for $685,000.

*Loney*
**. . . wide variety**

A housing department spokesman said Thursday that various ideas were being considered for "all sorts of modes of houses" including possibly some form of mobile home "prefabricated" home subdivision.

Though no definite plans had been made, the government planners were considering something that was not a "stereotype development," said the spokesman.

A "blend" of single-family homes (not necessarily in "conventional style"), multiple accommodation (including duplexes and four-plexes), and "garden court" (row-house) homes were under discussion, he said.

The spokesman said that the development would cater to people of varying incomes.

At least two Saanich aldermen — deputy mayor Les Passmore and housing chairman Edith Gunning — have expressed concern in recent months at the lack of lower cost mobile-home or prefabricated home facilities in Greater Victoria.

Municipal planner Tom Loney said Thursday the land — situated on Interurban near the proposed McKenzie extension — would also form a necessary part of Saanich's Swan Lake Creek-Colquitz Creek improvement scheme.

He said that Saanich planning department would be getting together with government planners "any day" to discuss housing development on the land.

He said he understood that Lorne Nicholson, the new housing minister, was "extremely anxious to get into the field of modular, pre-engineered houses." Loney said his planners were "examining as wide a variety of types (of housing) as we can."

Ald. Les Passmore said Thursday night: "I have for some time felt that the municipality must be looking for some area where we can have modular homes.

"Having considered the prices which mobile homes are offered it seems to me that this is a great opportunity to provide the type of accommodation for those of lower incomes or elderly people who don't want to get into apartments, but still would like to have their own individual residences . . ."

## For Nerve-Wracked Students

# *Robot Teachers in the Wings*

Teaching machines are useful instruments for children who go rigid or break out in hives and sneeze at the sight of a teacher.

They don't scold or reprimand, but simply carry on with a teaching job through all storms.

And Victoria school board is considering adding a few of the $5,000 robots to its equipment.

At any rate, up to $20,000 has provisionally been set aside for the purchase of such machines, although a final decision won't come until next January.

The suggestion for the machines came from trustee Philip Ney as the board adopted its provisional 1974 budget—the final operating figure is $29,069,414 up about 18 per cent from $24,633,101 for the current year.

Ney said the machines are particularly useful for teaching basics such as multiplication tables or spelling, which are usually learned by rote. The machines free a teacher to concentrate on such refinements as attitudes towards learning and personal development.

Ney explained later that the machines consist of a box attached to a small computer.

The child is asked questions, either on a small screen or through earphones depending upon the type of machine. A choice of answers is presented, and the question remains until the child has selected the correct answer.

Another feature of the provisional budget is a $210,000 fund for education development—that is, for the implementation of new ideas in education.

Trustee Walter Donald explained that frequently suggestions come forward for new programs—often experimental programs—but they have to be turned down simply because there is no money in the budget.

Any new ideas will have to receive board approval before they are put into effect.

During discussion on the budget Donald pointed to an increase in the allocation for trustee expenses from $34,700 to $47,957.

The money would be used, he said, to help educate trustees.

Chairman Peter Bunn said trustees will be attending conventions, and seminars, and also travelling where necessary to places where there are special education features that might be transplanted to Victoria. In addition, he said, visiting experts might be brought in to the district.

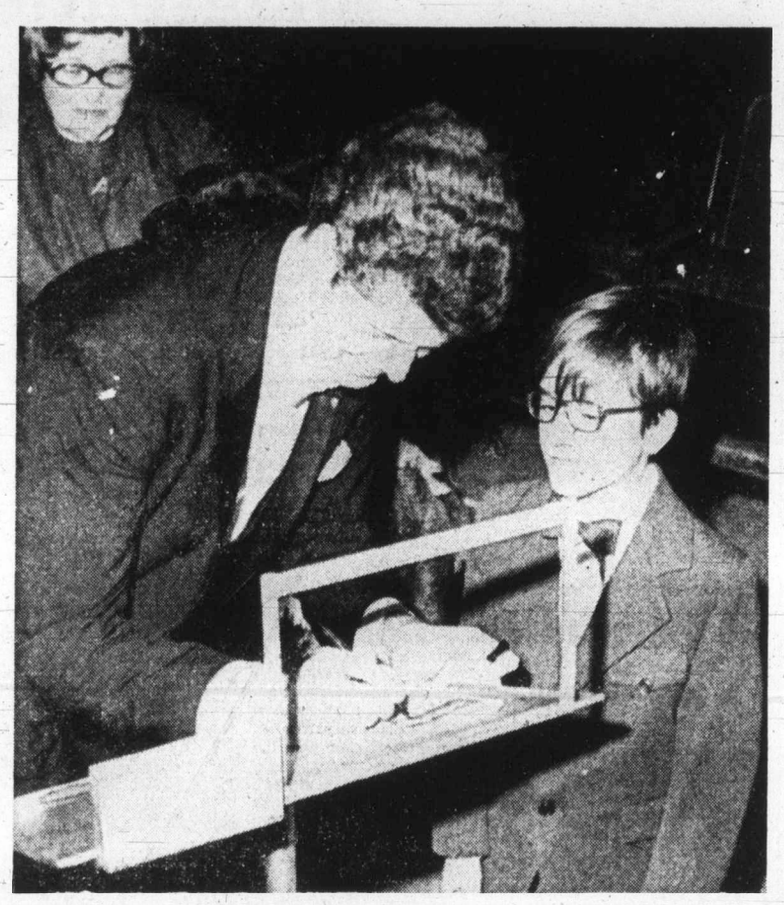

—Colonist photos by Ian McKain

*Alexander Smith first in long line for Cliburn autograph*

# Artist of the People

By ERITH SMITH
Colonist Reporter

Van Cliburn is more than a great artist; he's a man deeply concerned with humanity, whose entire life revolves around music, the piano—and people.

This was amply demonstrated during and following Cliburn's concert with the Victoria Symphony Orchestra and Maestro Laszlo Gati at the Royal Theatre Thursday night.

He was interviewed after the concert. It was by fits and starts, since he also autographed programs for several hundred members of an audience that had given him a rousing, standing ovation.

Cliburn, said Douglas Steinriede, his manager, never minds the autograph requests. "It's part of his love for people, his delight in playing for them, his happiness that he has pleased them.

"Tonight, for instance, he was in close tune with the orchestra and with the audience, and his performance was all the warmer for that realization.

"His feeling for the audience was indicated in the three encores he played at the close," Steinriede added.

And none of the three was a simple selection. All were of a calibre that would place them comfortably in any concert program. And each, as it ended, evoked an audible sigh of pure enjoyment from the house before the applause broke out.

*Deeply concerned*

There were more questions, answered sometimes by the busy Cliburn, sometimes by his manager.

What would be the longest time Cliburn is ever away from a piano?

"Except for sleep, and long plane trips (they're off to Honolulu today), probably no more than six hours."

In Victoria Cliburn played Rachmaninoff's Concerto No. 3. Would he play this in each city on his current tour?

"No, not more than three times in three months. Otherwise the feeling for the music, the warmth, would be lost and the musics might become mechanical."

Steinriede was asked if Cliburn had any "music to relax by."

"All music. What you heard tonight. As long as it's music, that's his life — that and people.

"Each year Cliburn sponsors a piano seminar for students from all over the world, in Fort Worth, Texas. This year there were two boys from Canada. He pays the shot, and he makes sure that deserving youngsters get their chance at a Carnegie Hall concert.

"He's even been known to hire the hall for that purpose."

The pianist's half of the program followed two compositions by Sibelius, played by the orchestra and demonstrating once again the strides that organization is making under Gati's guidance.

First was the familiar Finlandia, and second, his Symphony No. 2.

# Sun Peeps Through Tax Clouds Marring Golf Clubs' Horizon

By CLAUDE ADAMS
Colonist Legislature Staff

So-called private golf courses in Greater Victoria like Uplands, Royal Colwood and Victoria would appear to qualify for exemption from rapid tax assessment increases under terms laid down this week by the NDP government.

Although club executives are still somewhat uncertain about Premier Barrett's terms, especially the one about wide-open public access, information received Thursday indicates that the future looks bright.

The information appears in a letter written by NDP backbencher Peter Rolston and sent to golf clubs in his riding of Dewdney.

In the letter, Rolston outlines a number of conditions that the clubs must fullfil if their property tax assessments are not to rise quickly. Included are:

- That they be non-profit organizations, as are Uplands, Royal Colwood and Victoria Golf Club;
- That they be accessible to non-members on payment of a green fee;
- That they do not discriminate in any way in accepting memberships;
- That they guarantee in writing to continue as golf courses "for all time."

(A fifth condition, that they encourage "outreach" programs for youths and senior citizens, is not explained in the letter.)

If they meet these terms, Rolston suggested, a ceiling on how much their property tax assessments can be increased annually will protect them from ever-bigger tax bites.

An amendment to the Assessment Equalization Act last spring removed a ceiling of 10 per cent on annual assessment increases for land, with the exception of residential and farm property.

Golf courses were not then declared exempt and were liable to much higher assessments.

Uplands golf course, with about 825 members, is open to the general public although members are given preference to play, secretary-manager Doug Long said Thursday.

There is no discrimination in accepting memberships, he added.

To join, a person must pay $1,000 ($950 for women) and annual dues are $180 and $140.

Long said the Uplands tax bill has increased 300 per cent in the last decade, and now stands at $28,000 a year. The 1974 projection under present conditions is a tax bill of about $58,000.

This and other factors could increase dues by 50 per cent or more, he added.

Finally, he said the members would be ready to guarantee that Uplands will remain a golf course in perpetuity.

The situation is much the same at the 93-acre Victoria Golf Club, which also faces a tax bill of more than $50,000 next year unless the provincial government passes protective legislation. It has been calculated that it could jump to $100,000 in five years, all things unchanged.

With roughly the same membership and somewhat higher dues, it is available to non - members for a greens fee. But it is a little more cautious in accepting new members, according to manager Ray Greenhouse.

"We have to be careful about the admission of new members," he said. "You can't open the door to John Q. Public without any screening, I mean, if he's been to jail or is guilty of beating up his wife, we don't want him in our club. Would you?"

Still, it does not discriminate because of race, religion or political beliefs, Greenhouse added, and does not plan to go out of existence.

At Royal Colwood, the annual tax bill is smaller ($6,000) because it is in unorganized territory but manager Peter Simpson said there are fears about the effects of possible amalgamation in the future, an action that would inflate land values.

Its adult members pay an entrance fee of $500, and dues of $228 a year ($168 for women).

"We are heartened by Barrett's promise, but we would like some clarification," Simpson said. "We wouldn't be pleased if, for example, he wanted to make us a municipal-type course."

He said the club has written to the B.C. Golfing Association asking it to request more information from the provincial government.

Oak Bay MLA Scott Wallace, who has been fighting on behalf of golf clubs for a tax break, said he does not plan to follow Rolston's example by soliciting information from individual clubs. Rather, the premier, as minister of finance, should clarify just what he plans to do in the way of legislation, he said.

## Seen In Passing

**Ken Wilkinson** shopping with mother (Ken is three years old and lives with his parents Cathy and Russ at 531 Judah, Saanich) . . . **Barry Solomen** buying a new car . . . **Randy Blanchard** inviting friends over . . . **Frank Innes** celebrating his 81st birthday . . . **Lynnda Kennedy** feeding her son sandwiches . . . **Wendy Mutter** finding out that her eyes are bigger than her stomach.

*Ken*

## *At Session's End*

# Queries Swept Under Carpets

By BARBARA McLINTOCK
Colonist Legislature Staff

How much has the government spent so far on new desks and rugs for cabinet ministers' offices?

What land and buildings has the new government insurance corporation acquired?

How much has the government spent on advertising over the past year?

Those were just some of the questions that were left unanswered on the order paper at the fall session prorogation.

Cabinet ministers failed to answer 41 of the 192 questions placed by opposition MLAs, roughly one-fifth. The questions left unanswered ranged from Number One, placed on the order paper the first day of the session, to Number 192, put there only a few hours before adjournment.

Premier Barrett left the most questions unanswered — nine — followed by Transport Minister Robert Strachan with seven and Resources Minister Robert Williams with six.

All seven of Strachan's questions dealt with the insurance corporation, ranging from salaries paid employees to land acquisitions for claims centres and offices.

Five questions were concerned with renovations of the legislative buildings and particularly of cabinet ministers' offices.

Alex Fraser (SC — Cariboo) wanted to know whether any of the rugs had been airfreighted to B.C. from Scotland, and if so, at what costs, while Scott Wallace (PC — Oak Bay) was curious whether competitive bids had been obtained for the desks.

Premier Barrett did not answer a question from Hugh Curtis (PC—Saanich and the Islands) on the cost of designing, printing and distributing a government proposal on oil transmission, entitled The Way Out.

Other questions not answered included ones on the costs of starting up Ocean Falls, hydroelectric power costs and planning, government drug addiction policy, and women in the civil service.

Opposition members may ask almost any question on the order paper, but the cabinet ministers are not obliged to answer.

# *Oak Bay Parks Head Busy with Two Jobs*

By RICK HAMMER
Colonist Correspondent

Duncan Russell, newly-appointed head of parks and recreation in Oak Bay, will not leave his present job in the Alberni Valley until January, when his replacement will arrive from Alberta.

Russell, who has been superintendent of parks and recreation in Port Alberni for the past 10 years, said in an interview this week that he has reached an agreement with both Oak Bay and the local council to do both jobs on a part-time basis.

"I will be moving my family to Oak Bay in the middle of this month but will be commuting to and from Port Alberni each week."

Russell said he did not want to leave the valley with no superintendent who can see that work goes on smoothly and because his term of employment in Oak Bay began on Nov. 5, this seemed to be the only way he could do it.

His replacement, Larry Beers of Lethbridge, Alta., is currently doing work for the Alberta government and this won't be completed until early January, so Russell will remain for the interim period.

Russell is a man who does not like to publicize his accomplishments while he has been in Port Alberni, but Mayor Fred Bishop was one to give Russell much praise for the job Dunc, as he is known here, has done in the valley over the past 10 years.

"When Dunc Russell came to Port Alberni we had nothing to speak of in the way of recreational facilities, but 10 years after his arrival we have got facilities second to none in western Canada," Bishop said.

"He is a recreation disciple and I feel there is not another man in Canada who is as dedicated to public recreation like Russell is.

"He got our recreation programs off the ground and with his foresight and insight we saw the facilities in Port Alberni become the envy of many other communities in Canada."

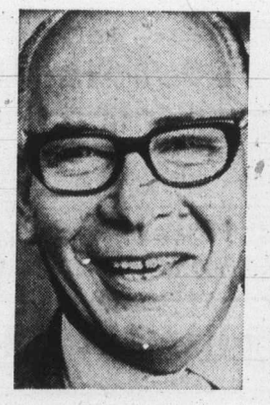

*Russell*
**. . . starts part-time**

Bishop went on to say that Russell was a seven-days-a-week worker and always had the determination to see things through, and "he has taught city council just what good recreation facilities can do for a community."

"We are very sorry to see him leave the valley but feel very fortunate that we have held on to him for 10 years. I know that he is in great demand across Canada."

# Red Faces in Store for Jaywalkers

Anyone who goofs while walking in downtown Victoria in the week starting Saturday should be ready to stand the embarrassment of a female voice pointing out the error while everybody listens.

Pedestrian Safety Week runs from Saturday through Friday, Nov. 16, according to the Capital Regional Safety Council, and the Victoria police traffic division will do its part by sending out its loud-hailer car with Policewoman Karen Dunn as the voice.

Traffic Inspector Brooke Douglass said Thursday the car will operate from 10 a.m. to 6 p.m., mostly in the downtown core but also in some school area, and will emphasize bad walking habits that could kill the pedestrian—jaywalking, crossing on a Don't Walk signal and such.

Douglass said his division plans no crackdown on pedestrians during the week but will concentrate on the loud-hailer car and "continual sustained enforcement."

The voice will be aimed at all erring pedestrians but Douglass stressed the average pedestrian accident involves an older person, usually a man, who crosses streets at other than intersections between 3 and 5 p.m. Friday and Saturday.

One law that most pedestrians are not aware of is, he said, that they must not step into the street—even at a crosswalk—when a car is so close that it would be difficult for the driver to make a safe stop.

Another cause of frequent pedestrian accidents is the case of the mother taking her child or children to school.

The inspector said parents should pick the right site to let their children out or take them in at the end of the day. It should be on the school side of the street away from a crosswalk or corner or the area where most of the pupils walk.

Stopping across the street from the school or in the school crosswalk is asking for trouble, he said, and so is double parking even when it's not a busy street.

Woodward's

Proudly Presents

Under One Big Roof

"THE BIG SHOW"

Friday, November 9 7:00 p.m.
Saturday, November 10 2:00 p.m.

On the fashion aisle

SHOW GIRLS

Members of Woodward's Teen Council

# Diet Looks Pretty on Paper, But...

OTTAWA (CP) — "Howard insists that we end the food study. All have lost weight and Andrew still has diarrhoea, probably because of the excessive amounts of powdered skim milk he was drinking.

"He usually drinks very little milk, but demanded a great deal during the study as he was hungry. I have a miserable cold and have lost all energy for cooking, caring for the house, etc.

"Everyone's temper has been on edge for the past three days — even to the point of argument over portions of food. Jon feels his father shouldn't have more than he.

"Howard and I agree that we now see why welfare recipients are often sick, seem lackadasical about finding work (they are probably too tired from a poor diet to care) and often drop out of retraining."

The preceding statements portray the reactions of one of several familties who attempted to live on minimum food budgets drawn up by the agriculture department.

The statements were from Sandra Eddy, who lives in Aylmer, Que., with her husband Howard and their sons Jonathan, 10, and Andrew, 3.

Only one family of several tested, Mr. and Mrs. Sikander Turabali and two daughters of Ottawa, say they were able to live comfortably within the confines of the budget, largely because they were used to eating protein-rich lentils instead of meat.

These findings were released this week by the Consumers' Association of Canada following tests with a group of volunteers earlier this year. The report was published in the association's bimonthly Canadian Consumer publication.

The association says the reports cast doubt both on the food and minimum nutrition levels normally recommended for a healthy diet.

The agriculture department budgets "require an above-average knowledge of nutrition in order to survive, yet are geared to the lowest income groups who often do not have access to information or the energy to sustain the continual vigilance required to keep the right kind of food on the table."

The report concludes with this statement:

"A diet may look very pretty on paper, guinea pigs may thrive on it, but can the human spirit survive?"

Most of the 14 volunteers in the experiment would tend to answer no.

Mr. and Mrs. Eddy agreed to spend roughly $20 for a week's food. Most expensive items were $2.07 for three pounds of hamburger, $1.23 for three pounds of skim milk powder and $1.12 for two pounds of fish fillets.

The remainder of their diets was made up of peanut butter, vegetables, a dozen eggs, condiments, bread and the like.

The consumers' association suggests that the study be used as a springboard for a controlled six-month experiment to determine the long-range effects of marginal diets on physical energy, morale, will to succeed and general health.

# 'Adoptions Going Via Back Door'

CALGARY (CP) — Some United States' citizens may be using the province as a temporary home to adopt Alberta children and avoid the $2,000 it can cost to adopt in their home states, Bob Clark, Social Credit house leader, said earlier this week.

He said in an interview the information was brought to his attention by members of the public.

Clark said he knows of a case where a family came from the U.S. to live in Calgary, stayed two years and then moved back south as soon as they had adopted a child. But bona fide Alberta residents have to wait months, even after their adoption applications have been approved, before a child is made available while the waiting list for adoptions in the province continues to grow.

*Export Trade Flourishes*

# Imagination Clicking In Italian Knitwear

ROME, Italy — Knitwear earns more foreign-exchange currency for Italy than shoes or oil, and twice as much as automobiles.

Although the Italian government has the Foreign Trade Institute to promote export sales, it took a privately financed group to organize a proper showcase for Italian

By
LOGAN BENTLEY LESSONA
Christian Science Monitor

knitwear. The Bologna Trade Fair, born in 1965, has organized knitwear shows in its impressive fairgrounds for the past two years. The recent exposition, featuring spring-summer clothes for 1974, is the fifth of the biannual shows.

Growing each season, the most recent show featured 522 companies in 11 pavilions covering 45,000 square yards.

Unable to compete with the low-cost garments produced in Korea, Formosa, and Hong Kong, most Italian knitters are concentrating on high quality, imaginative design with details often finished by hand, for a higher-priced garment.

For the coming winter, the basic color seems to be camel, followed by forest green, rust, and burgundy. Solid colors alternate with various forms of stripes and bold geometric patterns, some plaids, and endless jacquards.

The layered look is achieved by giving a two-piece look to a single garment, for example, by outlining a vest over a turtleneck sweater, or using contrasting colored sleeves.

For next summer MATO (who sells to the boutique of Tokyo's Hilton Hotel) features the transparent, or bare, look on most of its evening sweaters. "We are having to use lesser fibres to stay within our price range, but we still work mostly with cashmere and silk," said a spokesman for the house.

Many of the sweaters with wide deep necks and long sleeves combine ribbing on the body with scallop pattern on the sleeves or vice versa for a more interesting look, or combine a nearly transparent look on the sleeves with a shadow effect on the body, or else have cut-out patterns on the front or sleeves.

All the sweaters are lightweight and look limp on the hanger; acrylics are used mostly for the summer line.

*Two-piece effect by Del Veneto*

## Earthquake In Mexico

MEXICO CITY (UPI) — A moderately strong earthquake shook this capital and southwestern Mexico. There were no immediate reports of damage or casualties. In Mexico City, the quake was marked by swaying chandeliers and ceiling lights.

## Clubs and Societies

# Sons of Norway Dine

Sons of Norway annual lutefisk dinner is scheduled at 6 p.m. Saturday in the hall at 1110 Hillside.

□

**AUCTION**

Annual bazaar of Our Lady of the Rosary Church starts at 2 p.m. Saturday at 798 Goldstream. An auction will follow a smorgasbord dinner.

□

**FLEA MARKET**

First United Church Women will sponsor a flea market to sell used clothing, furniture, housewares, gifts, jewelry, books, plants and produce, starting at 10 a.m. Saturday in the Fellowship hall, First United Church, Quadra and Balmoral.

□

**COUNCIL**

Victoria Council of Women will hold a general meeting at 2 p.m. Monday in Kirk hall, 680 Courtney. Speaker will be Mrs. Margaret Richards.

□

**TEA TOUR**

People attending the Saanich Pioneer Society's annual tea from 2 to 4:30 p.m. Sunday will also have an opportunity to visit the Pioneer Log Cabin Museum at the Saanichton fair grounds. Tea at 60 cents will be served in the log cabin.

□

**FESTIVAL**

Board of directors of the Greater Victoria Music Festival will meet at 8 p.m. Tuesday in the music room of Oak Bay junior secondary school.

□

**SPEAKER**

Joyce Conway, supervisor of Lifeline House will speak at a coffee session of Women Aglow at 9:45 a.m. Tuesday in St. Aidan's United Church, 1691 Broadmead.

□

**BAZAAR AND TEA**

Esquimalt United Church Women will hold their annual Christmas bazaar and tea at 1:30 p.m. Saturday in the Christian education building, Lyall and Constance.

□

**CLUB MEETS**

Past Mistresses Club of the Ladies' Orange Benevolent Association will meet at 2 p.m. Tuesday at the home of Mrs. Edgar Bousfield, 297 Island Highway, View Royal.

For 2 days only!

Friday, Nov. 9, through Saturday, Nov. 10.

A beautiful 8"x10" COLOR PORTRAIT of your child

99c per subject

Plus 50c handling per portrait

Capture your child's personality in a lovely, full color portrait.

- Age limit—5 weeks to 12 years.
- Limit—1 offer per child, 2 per family.
- 99c for each child photographed in a group portrait.
- Extra prints available at reasonable prices, such as one 8"x10" for 10.95.
- Choose your favourite pose from actual finished portraits—not proofs.
- We use only the finest Kodak Professional Film and materials.
- If you aren't satisfied with these lovely portraits, your money will be refunded.
- A variety of mats and frames also available.

Photographer's Hours: Tuesday, Wednesday, 9:00 a.m. to 5:30 p.m. Thursday, Friday, 9:00 a.m. to 8:00 p.m. Saturday, 9:00 a.m. to 5:30 p.m. Photographer Absent: 5:30 p.m. to 6:30 p.m.

These portraits make excellent Christmas gifts. Purchase additional prints in time for Christmas delivery.

Main Floor, Home Furnishings Building, Next to China Dept.

EATON'S

Store Information 382-7141

Downtown BONUS DAY 2-DAY SPECIAL

VITEWAY'S FAMOUS WHOLE GRAIN BREAD

BUY 3 GET 1 FREE!

Limit 8 to a customer.

Also Available at our Brentwood Store

VITEWAY BAKERY

And Organic Food Centre Ltd.

"Home of Squirrelly Bread"

1107 GOVERNMENT STREET DOWNTOWN

PLIMLEY FOR SMALL CARS

SNOW TIRES

382-9121

PARTS DEPT. 383-1106

LET THE GOOD WINES FLOW!

ENROLL NOW IN

PROJECT WINE CELLAR 1974

ENROLLMENT CLOSES NOVEMBER 30th, 1973

PROJECT STARTS JANUARY 21st, 1974

THE OBJECT IS TO MAKE ONE WINE A MONTH IN THE MONTHS OF JANUARY, FEBRUARY AND MARCH, AND HAVE THEM FINISH AND MATURE THROUGH THE YEAR, RESULTING IN A WELL STOCKED WINE CELLAR FOR THE FESTIVE SEASON.

ENROLLMENT FEE 5.00 REFUNDED AS 7.50 DISCOUNT You receive 3 discount vouchers of $2.50 each to be redeemed on purchase of your ingredients.

THE WINES TO BE MADE ARE:
JAN.—AMOROSO SHERRY (medium sweet)
FEB.—SPARKLING RHINE WINE
MARCH—RIOJA (red dinner wine)
A 4½-gal. batch (27 bottles) of each type will be made.

Step by step instructions will be mailed monthly to your home. For beginners particularly, we will be happy to give additional advice and consultation in our stores. Beginners should purchase and read THE ART OF MAKING WINE by S. F. Anderson—Price 1.95. The PROJECT is not time consuming and will require only 3 hours per month for the first 4 months approx. 5 hours at bottling time later in the fall.

Ingredient cost for each batch will range between 15.00 and 20.00. with the per bottle cost of the end product between .55 and .70. Your investment of 5.00 enrollment fee is refunded in the form of 3 discount vouchers of 2.50 each. These will be redeemed on the purchase of ingredients for the PROJECT.

Ingredients will be sold at all WINE-ART Stores listed below. Out of town customers can either make arrangements with their local dealer, or order by mail. Postage has to be paid by you. You are not obligated to make all or any of the wines once you enroll. However, there will be no refund of enrollment fees for non-participation.

Complete form and deliver or mail cheque or money order to:

Wine Art.

VICTORIA
1548 Fairfield Road
384-1741
Corner of St. Charles and Fairfield

SAANICH
1678 Poplar Ave.
477-9121
1 blk. east of Shelbourne

Please Enroll me in
PROJECT WINE CELLAR '74

Name .....
PRINT CLEARLY

Address .....

.....

Enclosed is 5.00 enrollment fee, and while I am not obligated to make wines or purchase ingredients, I understand there can be no refund for non-participation.

I will be buying my supplies at your (a) ..... Store
(b) ..... Dealer
(c) ..... Mail

Danish Modern
Dining Room Suite

A teak dining room suite will enhance any type of home. Its simple style and beauty is unparalleled. The ease of care is incredible, and when you learn of its practicability and surprisingly low cost, you will really be amazed.

c. e. sorvin ltd.

"Your Scandinavian Furniture Centre"

In Victoria 2500 Douglas 386-2612
In Vancouver 339 W. Hastings St. 683-8042

VICTORIA STORE CLOSED WEDNESDAY

VERSATILE actress Margaret Martin today . . .

. . . made up as EMILY CARR in her mid-50s

*Choice for Older Emily Carr*

# She Doesn't Act Her Age

In her acting career, Margaret Martin seems always to have taken a particular delight in playing the roles of women older or younger than herself.

One of the most difficult roles she ever undertook — and one of her greatest triumphs — was the part of a 94-year-old woman in The Chairs of Ionesco. For that she won best actress award in the B.C. one-act play festival.

Today this energetic, lighthearted actress is ready to take on another age challenge and her first major engagement in television.

She will play Emily Carr in her older years in an hour-long CBC documentary on the life of the famous artist.

The characterization will not be entirely new to her; she portrayed Emily Carr from the age of 17 to her deaath at 74 in a Centennial production co-ordinated by Jerry Gosley.

While the script for the CBC show is being researched, Margaret Martin is refreshing her own knowledge of the subject, filling in more details of her mind's-eye portrait of the extraordinary Canadian who depicted British Columbia in a way no one else had ever done.

"I found her fascinating once I began reading all her books and talking to people who knew her, like Flora Burns," the actress recalled the other day.

"Under the gruff exterior was a marvellous person who had a wonderful philosophy on life. As most people know, she couldn't stand sham or pretence of any kind."

Already makeup crews have applied their skills to Margaret Martin's physiognomy and what they captured on film was a person remarkably like Emily Carr in appearance.

"Our facial structures are similar . . . she was short, heavier, but not all that different in height." Her voice was deeper but that is something the actress will not have to worry about since the documentary will be narrated.

Next year when rehearsals begin Margaret Martin will have to be in peak of physical fitness. Scenes will be "shot" in many of the remote haunts to which Emily Carr travelled to paint brooding forests and totem poles — the Skeena River, for instance.

"You're going to have to be slogging through the woods," she has been told.

That reminds Margaret Martin of a story that Emily Carr used to drape herself in mosquito netting from head to toe on some of her expeditions in northern B.C., much to the surprise of Indians who regarded her as an apparition emerging from the bush.

Filming will also be done, of course, in Victoria, in the House of All Sorts and other places where Emily Carr's memory is still very much alive.

From her own delvings into the personality of Emily Carr, Margaret Martin has been able to add a few significant facts to the sum total of the CBC research. She has learned, for instance, that close friends called her Millie. Only close friends.

Vancouver-born and schooled, Mrs. Martin has been very much a part of the theatre scene in Victoria ever since the early 1950s when friends took her to a casting session of St. Luke's Players and she landed a lead role.

She won awards and scholarships to the Banff School of Fine Arts which, being a teacher by vocation, she could take advantage of in summer holidays.

Her stage reputation grew, she toured with children's theatre for five years, and now she directs youngsters for Bastion Theatre school plus taking one drama class a week at George Jay elementary.

"Acting is my first love," she says. "I don't really mind what part I do." She will put as much enthusiasm into being an extra in filming here of the movie Harry in Your Pocket as her opening this month in a "marathon" role in Victoria Theatre Guild's production of The Effect of Gamma Rays on Man-in-the-Moon Marigolds.

"I can learn all the time, even from kids," she says in her typically open manner.

She thinks of a little fellow of eight — the only boy in a class of seven to 11-year-olds which was preparing Snow White and the Seven Dwarfs. The girls teased him as being the only possible candidate for Prince Charming — the one who would have to kiss Snow White.

"He turned to the girls and said: 'I'll be the prince. We all have to do things we don't like doing. Do you think Richard Burton likes kissing all the girls he has to kiss in the movies?"

Margaret Martin thought that was pretty good advice for any aspiring actor or actress.

Indeed, she follows that advice daily as she slops around her house in imitation of the performance expected of her as a cigarette-smoking slattern in The Effect of Gamma Rays etc. "I don't smoke at all in real life but I puff away on cigarettes that I really dislike and keep remembering what that little boy said about having to do things we don't like doing."

By LESLIE DREW
Colonist Family Pages Editor

## Hospital Strikes It Lucky

Royal Jubilee Hospital Auxiliary has been counting its good fortune, all $13,000 of it.

The bonanza — which goes to buy equipment and furnishings for the hopsital — came from the auxiliary's annual bazaar Wednesday in the nurses' residence.

Throngs of people went on an unprecedented buying spree, far exceeding the auxiliary's expectations. Last year's bazaar raised $7,300.

The auxiliary's full active membership manned booths, served lunch and tea, sold contest tickets. Volunteers pitched in at every turn. Behind the scenes were months of preparation of sale items.

"No one person was responsible; everybody did a wonderful job," Mrs. J. D. Hunter who convened the show with Mrs. A. F. Rawlings, said at the day's end.

So heavy was the buying that on a single early-afternoon round of sales tables one of the "counting-room" staff collected about $900.

Advance sale of contest tickets and order items like caftans brought in $6,000, giving organizers an inkling of bumper proceeds.

## Tables Turned

**BROCKENHURST, England (CP) — Margaret Coombes, 83, returned in style as a houseguest to the New Forest mansion where she worked as a maid 60 years ago.**

**Millionaire landowner Oliver Cutts, who recently bought the house, sent a limousine to Margaret's Bournemouth home when she wrote him recalling her days in domestic service.**


John McMaster
1012 FORT ST. 384-4712
MEN'S AND LADIES' WEAR
SALE CONTINUES
Men's Sports Jackets to Clear 24.95 and 59.95
Venetian Suits Sale Price 69.50
Tweed Car Coats, Reg. 60.00 Now 50.00
Ladies — Many Interesting Items, including
Summer Dresses to Clear 8.95
Fortrel Pant Suits Sale Price 25.00
and Suits Sale Priced from 35.00
Pants To Clear, now 9.95
British Crimplene Suits and Dresses—
XL sizes Suits 25.00 Dresses 12.95

METAL SCULPTURES
GALBRAITH'S
CLOCK SHOPPE
762 YATES 383-9434

Icy cool nest for
Succulent Shrimps
The Shrimper in imported, engraved, crystal-clear cut glass. Comes in 2 sections: the base for crushed ice, the top for seafood, cold soups, desserts. The base alone is great for on-the-rocks drinks.
$2.50 each. Set of 4, $9.95

The flat rates high

An important silhouette for fall's beautiful casual fashions. Black calf with brown vamp and tortoise buckle. $32
Munday's
1203 Douglas Street 383-2211

BIRKS JEWELLERS

YATES STREET HILLSIDE

LAST 2 DAYS
25% OFF
GEORGIAN
and
JUNO
FULL LEAD
CRYSTAL
STEMWARE
BIRKS JEWELLERS
YATES ST. HILLSIDE

BUTTONS 'N' BOWS
HAPPY SAVINGS TO YOU!
IT'S OUR 7th BIRTHDAY Sale
STARTS NOV. 9th to NOV. 24th

Reg. 10.98 yd. BIRTHDAY SPECIAL, yd. 8.98
64" Wool Doubleknits — 15 colors.

Reg. 9.98 yd. BIRTHDAY SPECIAL, yd. 7.98
64" Herringbone and patterned wool doubleknits.

Reg. 8.98 yd. BIRTHDAY SPECIAL, yd 6.98
70" Courtelle Acrylic doubleknits.

Reg. 7.98 yd. BIRTHDAY SPECIAL, yd 6.50
60" Polyester jet set Prints.
62" Dalway Bias Plaids.
58" Hanky-Panky Acrylic Kits.
62" Park Lane Patterned Knits.
54" Irish Wool Twist.

Reg. 6.98 yd. BIRTHDAY SPECIAL, yd. 5.50
60" Men's Polyester Knits.
62" Novelty Polyester Prints.
62" Glenspun Rib Acrylic Knits.
60" Carefree Jacquard Checks — 7 colors.
40" Crushless Velvet — 9 colors.

Reg. 5.98 yd. BIRTHDAY SPECIAL, yd. 4.98
60" Appolo 100% Doubleknits — 12 colors.
60" Pin-stripe Pattern Crimpknit.

Reg. 4.98 yd. BIRTHDAY SPECIAL, yd. 3.98
60" Crepe-look Crimpknit.
60" Twill Pattern Polyester.

Reg. 5.98 yd. BIRTHDAY SPECIAL, yd. 4.98
60" Brushed Acrylic Plaids.
56" Wool and mohair plains.
51" Crushed Velvet — 13 colors.
45" Flocked Velvet.

Reg. 4.98 yd. BIRTHDAY SPECIAL, yd. 3.98
54" Acrylic Tartans and Plains.
45" Polyester Jersey Prints and Plains.
60" Banlon Jersey. (7 colors)
62" Sheer Glitter Polyester.
45" Printed Quilted (Kodel fill)

Reg. 3.98 and 3.49 yd. BIRTHDAY SPECIAL, yd. 2.98
54" Brushed Nylon fleece.
45" Wet-look Jersey — 7 colors.
45" Kashmir Acrylic Prints.
45" Printed Polyester Crepe.
45" Brushed Cotton Prints.

Reg. 2.98, 2.79 and 2.49 yd. BIRTHDAY SPECIAL, yd. 2.19
36" Pinwhale Corduroy—10 colors.
45" Rayon Plaids.
45" Cotton Plaids.
45" Perma-press cotton Plaids.
36" Printed Corduroy.

CHARGEX
STYLE AND SIMPLICITY PATTERNS
LAY-AWAY
OPEN DAILY 9:00 a.m. — 5:30 p.m.
BUTTONS 'N' BOWS
2867 FOUL BAY ROAD (Just Below Lansdowne) 592-7924

For the Fashion conscious

. . . from Paris
For the young or the forever young . . . or for anyone looking for a wrist fashion with bold French flair.
In a variety of colours with contrasting straps.
$17.95
BIRKS JEWELLERS
YATES ST. HILLSIDE

Come in and See Why . . .
The KIMBALL
featuring the "ENTERTAINER"
"Is the World's Easiest Organ to Play"
Sale Priced $1295 to $5395
Available in a Wide Choice of Furniture
BUDGET TERMS
PARAGON MUSIC LTD.
Hillside Shopping Centre 385-5275

## Sudden Bereavements

# *Anxiety Long-Lasting*

NEW YORK (AP) — Sudden death also means sudden bereavement, and while many people would prefer to die suddenly or unexpectedly, the survivor faces more intense, longer-lasting grief.

These findings came from a study of 49 widows and 19 widowers under 45 years of age living in the Boston area, conducted at the Harvard Medical School.

Dr. Murray Parkes of the Tavistock Institute of Human Relation in London, who took part in the Harvard study, described portions of it in a paper prepared for an international conference on bereavement at Columbia University held recently.

In the Harvard study, those who were bereaved suddenly, rather than going through a longer period of knowing death was coming, were still exercising defence mechanisms against facing the fact of the loss and of change in their lives two to four years later.

"Most of the widows and widowers in this group admitted to experiencing a great deal of anxiety and to being dissatisfied with their lives," Parkes said.

Parkes said two important considerations arise from the study.

"First, members of the caregiving profession must do all in their power to find ways to prepare people for bereavement so that reactions of this type are prevented.

"Second, we must recognize that those unexpected and untimely bereavements which do occur are likely to give rise to special problems in adjustment and we should develop means of mitigating these consequences."

# Village Blacksmith Rates Invitation

LONDON (AP) — Village blacksmith Bert Tidmarsh will be in Westminster Abbey next week to watch the wedding of Princess Anne.

But foreign ambassadors will have to find out about the ceremony secondhand as far as is known.

The guest list of 1,500 for Wednesday's marriage of Queen Elizabeth's only daughter to Capt. Mark Phillips has provoked some dismay among the diplomatic corps.

Only Commonwealth countries have been invited to send their official representatives. Even they were not on the original list, some sources say.

Many on the list live in the tiny Wiltshire villages around Great Somerford, Phillips's home town in western England. Among them is Tidmarsh, 61, who shoes horses for the Phillips family.

He and his wife get Abbey places. So do saddler David Barnes and his wife. They made the official guest list at the expense of some of the most distinguished members of the London diplomatic corps, since the decision was taken not to invite any official foreign representatives.

Buckingham Palace said the intention is to try to make the wedding an occasion for family and friends.

## Ann Landers

**Dear Ann Landers:** I am 40, my wife is 42. We fight constantly. The two things we cannot agree on are sex and money. As for sex, I am not getting any, and as for money, I don't have any left after taking her out to dinner four nights a week and paying her bills.

The money problem could be easily solved if her 22-year-old son would pay something for room and board. The bum's take-home pay is 30 per cent more than mine, but his mother says he doesn't have to give us anything because he is "her" child.

In the meantime, she waits on him hand and foot as if he were eight years old. He brings his goofy girlfriend over here almost every night and they smoke pot until the smell of the stuff is a trip by itself.

I told my wife several times that I don't like this setup. She says I can leave any time because her son comes first and he always will. (This house is hers.) I love my wife but life is one big hassle. What should I do, Ann?—**Doormat**

**Dear Doormat:** I can't see that you are getting anything out of the marriage except the privilege of paying your wife's bills, supporting her freeloading son and getting semi-stoned from the pot parties.

Your signature raises a question in my mind. Why would anybody allow himself to be used as a doormat? If you really didn't like the setup you wouldn't just lie there, you'd get up and move out.

**Dear Ann Landers:** Should a woman who inherits money after she has been married a few years handle it herself or should this money be shared with her husband? My inheritance has created so much trouble between my husband and me that I wish to heaven I had never seen it.

I want to give a few sizable gifts to the charities I believe in. My husband has asked me to hand the money over to him for "investments." When I refused we got into an argument and he hasn't spoken to me for two days. Finally, I told him I believe I have the right to decide what happens to the money that was left to me. He said, "It is not done that way in compatible families." What about it, Ann? You seem to have a compatible family. —**Miserable Sally.**

**Dear Sally:** True, but we have no inherited money. In my opinion you should handle your inheritance as you wish and you rhusband should forget about it.

# *Enough Iodine In Diet*

OTTAWA (CP) — Iodine is essential to a normal human body and it seems most Canadians get enough of it in their diet.

A report on national nutrition tabled in the Commons earlier this week by Health Minister Marc Lalonde showed that the only segment of the population that might be suffering iodine deficiency is about 10 per cent of adult Eskimos.

Iodine is essential to proper functioning of the thyroid gland. It was tested by measuring the concentration in urine samples taken from a broad spectrum of the population.

Studies indicated that most children and adolescents get enough iodine in their diet.

There was, however, a "significant frequency" of enlarged thyroids among adolescent girls.

Everyone Votes
For a Christmas Portrait
by
SVENDSEN

Because it is one gift you cannot rush out and purchase at the last minute. Good professional portraits cannot be hurried, and because they do take time and extra special care, few gift choices for Christmas are as warm hearted, and loving, and truly welcome.

Call Now For Your Appointment

SVENDSEN
*Care enough to get the finest*
1161 Newport Phone 598-2131

canplex PLASTICS LTD.
638 JOHN ST. 383-0744
NOW IN STOCK
EPOXY SPRAY PAINTS
Black, White, Avocado, Harvest Gold, Coppertone.
Also — 8 MIL. 54" CLEAR VINYL for storm windows.
OPEN SATURDAY 9 - 4

Special Delivery:
CHEESE
For Xmas

If you would like to give a loved one something a little different this Christmas, consider having us send a prepackaged assortment of delicious imported and domestic cheese from the International Little Cheese & Wein Shop. In all, we have five different combinations of cheese treats to suit everyone's taste and budget; starting with a 20-ounce selection of Austrian, Canadian, Danish, and Dutch cheeses at $3.39.

We also offer a complete line of related gift ideas such as wine glasses, decanters, and racks; cheese boards, trays, and slicers; gourmet foods, teas, and spices; fondue sets, wicker goods; and the fabulous Melitta line of ground coffees and percolators. If you know someone who's been good, visit our Hillside store for a gift with great taste! (Also ask our staff how to plan your Christmas Cheese and Wine Party.)

International Little Cheese & Wein Shop
Hillside Shopping Centre
Victoria
383-3232

"Snoopy" JEWELRY

Attractive designs in pierced earrings, pins, bracelets, rings and pendants.

1.00 to 2.50

Open Wed., Thurs., Fri. 'til 9.

THE Bagatelle
In the Hillside Shopping Centre
382-7521

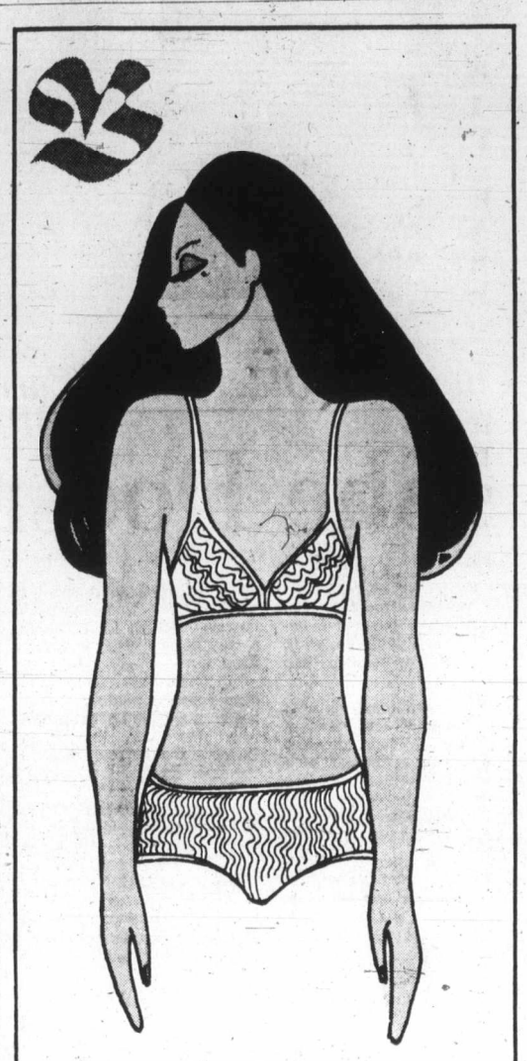

Body Secrets
"Daikari's" dainty bra and bikini set is your secret to a smoother, more natural line under all your fresh, new fashions. You'll love the feel of soft, comfortable nylon and lycra* spandex. Fall madly for the lush, ripe colours of white, beige, yellow and blue. See it today in sizes 32-36. $11 set
*RTM
Underfashions, Downtown (Third floor), Lougheed, Richmond, Surrey, Champlain, Victoria.

Hudson's Bay Company

by
BIBIANA
of Italy

CAMBARA Camel $26

VIOLIN Walnut $23

MILO Multi $24

*They're all so comfortable . . . no words necessary . . . just feet . . . yours.*

OLD COUNTRY SHOES
"We Serve You Right"
CHARGEX
Downtown
635 JOHNSON ST. PHONE 383-7012

Admiral
TRUCK LOAD SALE
on Special New
COLOR TV

BUY-RITE FURNITURE LTD.
704 VIEW ST.
DOWNSTAIRS
PHONE 385-4744

Admiral Mark of Quality

Admiral Mark of Quality "THE MONTEGO"

- Spanish Credenza masterpiece cabinet with oak veneer top and simulated wood end panels.
- All new SS770 solar color chassis
- Solar color black matrix tube
- New Color Master V "one touch" color control.
- 1974 Model—Easy-to-Roll Casters

NEW: 5-Year Picture Tube and Tuner protection! One-Year Service!

$648.88

"THE FOUR-SOME"
5-PCE. COMPONENT
Sq. 4-channel Receiver with Matrix Solid State 8-Track Discrete 4-channel built-in cartridge player.
AM/FM radio—FM Stereo or Sq. Matrix FM Stereo broadcasts.
Four deluxe Admiral "tunnel reflex" speakers! Custom built-in BSRC141R 3-speed record changer with Viscous Cueing device and removable dust cover.

1974 Model Serviced by Admiral Technicians

$358.88

BUY-RITE (DOWNSTAIRS) 704 View St.
BASEMENT Ph. 385-4744

POGO

RIP KIRBY

BLONDIE

MARY WORTH

HI and LOIS

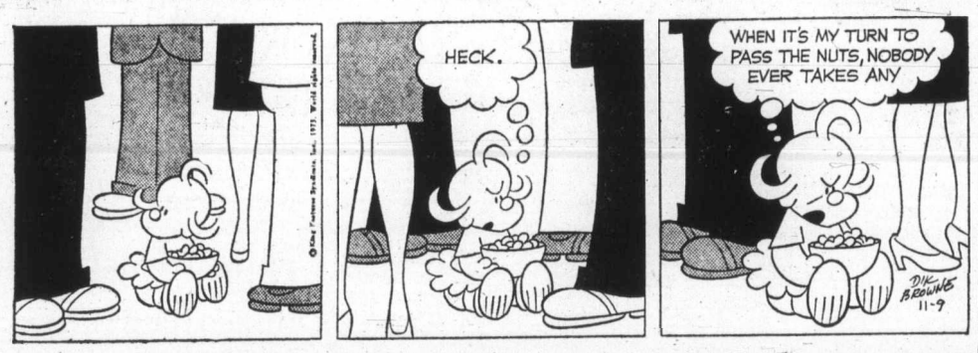


KERRY DRAKE

ARCHIE

JUDGE PARKER

LIL ABNER

MORGAN

# M.V. Chesnut's Garden Notes

Yesterday I reviewed briefly the correct procedures for taking up and wintering gladiolus corms and dahlia tubers. Today I think we might go on to some of the other bulbs that require protected storage through the winter months.

**BEGONIAS** — It is best to take up begonia plants BEFORE the tops are killed by frost. Dig each one up with a good ball of soil around its roots and pack them in fairly close together in shallow boxes, trays or seed flats. Bring indoors and store temporarily in an airy, well-ventilated place, ideally where they will get a little sunshine for at least part of the day.

Temperature is not particularly important at this stage — cool or warm, it doesn't matter — but good air circulation is a must, for mildew attacks these plants swiftly under stuffy, musty conditions.

The boxed plants are given no water at all; the idea is to kill off the topgrowth slowly and gradually through drought. As the soil around the roots dries out, the leaves wither and fall. The stems will take a long time to die, as they are thick and turgid with sap, but they should never be cut away as long as there is any moisture in them. When completely dry and withered, the stems will fall away at a touch, leaving only a very small scar on the surface of the bulb.

At this stage, the bulbs may be cleaned up and given a thorough dusting with bulb dust, garden dust or sulphur, as outlined for gladiolus. For storage, I prefer to bury my begonia bulbs in boxes or cartons of peat moss or vermiculite, kept in a corner of the basement where the temperature is low enough to prevent premature sprouting — ideally around 45 degrees.

**CANNAS** — Canna roots are treated in pretty much the same way as dahlias. Lift in late October or after the tops have been blackened by frost, whichever comes first. Shake off as much dirt as will fall away readily, and expose the roots to the sun and air for the remainder of the day. Cut away the tops, dust lightly with bulb dust or garden dust, and plunge in cartons of peat moss or vermiculite. Store in a cool place, ideally around 45 degrees.

Cannas seem to be somewhat more inclined to shrivel under dry conditions than dahlias, so they should be inspected from time to time through the winter. If any signs of shrivelling are noticed, dampen the peat moss or vermiculite slightly.

**TIGRIDIAS** — These flowers are very lovely indeed, and I imagine one reason why they are not more generally grown is because the bulbs are notoriously difficult to bring safely through the winter.

The trick here is to be quite ruthless, saving only the fattest bulbs, discarding the little ones which are almost sure to shrivel and become dehydrated through the winter.

Take up your Tigridia bulbs in late October, or after the tops have been killed by frost, whichever comes first. As these bulbs multiply as prolifically as rabbits, you will probably dig up three or four times as many as you planted last spring, so you can afford to be ruthelss in discarding the small fry.

Cut away the tops, dust the bulbs thoroughly, then plunge them in vermiculite in a plastic bag. Seal the bag and store in a cool place.

# Sydney Harris

Profit" is perhaps one the trickiest words in the language, because it seems so simple to define. Profit (or sometimes loss) is the bottom line of the financial report; it is what you have left over when you have paid all your expenses and taxes.

We are beginning to learn, however, that this is an oversimplified and distorted meaning of the word. For instance, since the advent of air travel, American railroads have generally not shown a profit. And, if they cannot be profitable, we suppose they should be junked.

But what about the "profit" to the country and to the travelers in a swift, efficient and comprehensive public transit system between cities? What about fewer cars on the road, less gasoline consumed, less public monies spent on insatiable highway construction? Where does all this show up on the balance sheet of the country?

French, German, and Italian railways had losses plus subsidies of some $5 billion last year. Yet anyone who has ever ridden on a French, German or Italian train cannot but marvel at the differences between them and their American counterparts. They are clean, punctual and attractive; they fill a genuine need, and, most of all, they are heavily patronized by travelers who cannot rely on the airlines.

The French, German and Italian governments don't expect their railroads to make a "profit" in the narrow sense of the word, any more than we expect our schools to make a profit. They provide an essential service for which the country is richer in other terms, and the "profit" is real, though intangible.

We Americans pride ourselves on being "pragmatists," but we are far from pragmatic in our philosophy of government and society. If we were, we would say that whatever works best is best, regardless of whether we call it "private" or "subsidy" or "nationalized" or "profit-making."

Some enterprises thrive best on private competition, and should show a profit or go out of business. Others, just as necessary, cannot show a profit in the narrow ledger sense of the word. Schools can't, hospitals can't, postal service can't, public transportation can't (in most cases), and we should subsidize, or nationalize, those that can't for the larger profit of pupils, patients, travelers, and the country as a whole.

Communism, in Russia for instance, has already learned that it can survive and grow only if it retreats from its rigid ideology and admits something of the "free market" into its Marxian economic structure. Capitalism has still to learn that it, too, can continue to flourish if the earlier concept of "profit" is expanded to include those amenities of life that do not show up on the annual report or the quarterly dividend.

# James Bacon's Hollywood

HOLLYWOOD (NANA) — Jilly Rizzo may put out a contract on Sammy Davis whose NBC-TV special is coming out two days ahead of Frank Sinatra's Ol' Blue Eyes Is Back.

Sammy calls his: O.' Brown Eye Is Back.

Only kidding, Frank.

Sammy held a little party and private screening of his Nov. 16 special, not to be confused with Sammy Davis' Follies on the same network. Sinatra's highly publicized comeback also on NBC, airs on Nov. 18.

"I don't care what you people think, whether you like it or not, but this is the best I can do," said Sammy.

He's right. It's Sammy at his finest, which is like saying the Dom Perignon is chilled perfectly.

One of the best bits on the show is a father-son dialogue between Sammy and his father, Sam, Sr.

Few people know it but Sam Sr. was the dancer responsible for the popularity of the Charleston. He came to Broadway from his native Charleston, S.C., and started doing a local dance.

"Press people used to ask me the name of the dance," said Sam Sr., "I told them it was something we all did down in Charleston.

"Pretty soon everybody was dancing the Charleston."

Things were kind of tough in those days for black entertainers so Sam Sr. got himself a job as a redcap. One day he got a wire from Will Martin in Cleveland to join Will's revue.

"Sammy was only three then and he was staying with his grandmother up in Harlen. She came down to the train with me, holding Sammy by the hand.

"As the train started to pull out, she lifted Sammy on the train and said: 'A boy needs to be with his father.'

"Me and Sammy rode all night on the coach and that afternoon I took him to the theatre. One of the soubrettes picked him up and took him onstage for the matinee. She sang 'Sonny Boy' to him and he's been a star ever since. He got more applause that day than any of us."

Sammy's special opens with an ancient film clip of the movie "Rufus Jones for President," starring Ethel Waters. In it Sammy, then seven sings "I'll Be Glad When You're Dead, You Rascal You."

That was 1933. Had it happened in 1973, an instant child star would have been born on the spot — the Jewish Jackie Cooper.

Many of the commercials on Sammy's special, sponsored by General Electric, are done by Jackie Gleason.

"I never in my wildest dreams ever figured to star on a show with Gleason as the announcer," said Sammy.

Was David L. Wolper aware of what he was doing when he made "The Making of the President" documentary?

It all came to light at the San Francisco Film Festival where the documentary king was given a special tribute.

Wolper showed a portion of the film in which candidate Richard Nixon stated: "I want you to be able to read about your President in the newspapers."

The audience howled and Wolper became the hit of the festival.

## PIXies By Wohl

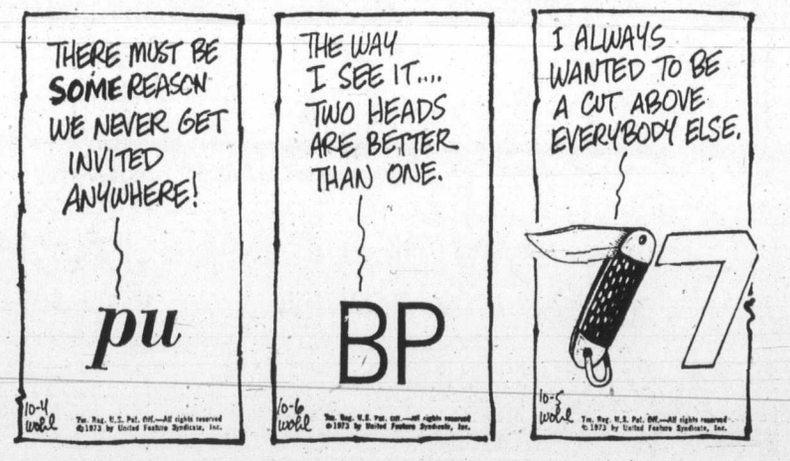


# Arthur Hoppe

Good morning, housewives and other shut-ins. It's time for another chapter of "Will to Win," the heartwarming story of how a poor, young lad from Whittier struggled against overwhelming odds to survive his Six Crises — so he could undergo another couple of thousand.

As we join Dick today, he's seated in an easy chair, watching television. His loyal wife, Pat, enters, looking worried.

Dick: Go for the bomb, Redskins! Go for the bomb!

Pat: Excuse me, dear. I hate to interrupt you when you're working. But I smell smoke. I feel another crisis coming on.

Dick: Great! You know how I love a crisis.

Pat: Maybe that's why you have so many, dear.

Dick: I love them because, as I have said many times, of my incredible ability to remain cool during a crisis, thereby avoiding a confrontation.

Pat: I thought you remained cool during a confrontation, thereby avoiding a crisis.

Dick: I can do it either way with one hand tied behind my back.

Pat: I'm so proud of you, dear. But what would we do in this crisis?

Dick: Keep cool, of course. Drat! The Cowboys picked that one off. De-fense! De-fense!

Pat: Oh my goodness! I think a spark from the fireplace must have gone under your chair.

Dick: Keep cool. I, myself, shall personally investigate myself to determine whether I, myself, am on fire.

Pat: Good thinking, dear.

Dick: As soon as the first half is over.

Pat (with growing alarm): But now I can definitely see the smoke coming out from under your chair. Oh, please do something, dear!

Dick: I am. I am keeping cool. Blitz! Blitz! Blitz! At a way, Redskins!

Pat (wringing her hands): Oh, my very favorite chair and my very favorite rug. Do something, dear. Do something!

Dick: I can see you have had very little experience with crises. By keeping cool, I can make a sober and rational decision as to what is in the best interests of all of you, my fellow American. Above all, don't panic. Fumble!

Pat: But I've already panicked. What are you going to do when you do it?

Dick: Go for the bomb! There's only 30 seconds left. Do? Oh, as always in a crisis, before acting hastily, I will seek strategic advice from Henry and spiritual advice from Billy.

Pat (her voice rising): By that time the whole house will have burned down. Are you mad?

Dick: I respect this house. And I never get mad at things I respect. Or is it the other way around? Darn, time's run out. I will now investigate myself. Golly, while I am not on fire, I am smoldering slightly. I shall therefore coolly walk into the kitchen to get a glass of water, careful, as always, to give no hint of alarm.

(He returns to find Pat frantically beating out the flames with curtains she has torn from the wall.)

Dick: There. Aren't you proud of how cool I was in this, my 5033rd crisis?

Pat (grimly surveying the damage): Yes, but his time you aren't going to avoid a confrontation.

# Kung Fu Films Suffer Overkill

HONG KONG (UPI) — The rough and bloody Kung Fu films, characterized by invincible, dashing heroes capable of decimating a whole gang with a single karate chop, may be on the way out in Asia just as they are becoming popular in the west.

The films, typified by the series starring the late Bruce Lee, are dying from oversaturation.

Many eastern filmmakers, anxious to cash in on the craze, have churned out hundreds of shoddy imitations.

"With every filmmaker trying to cash in from this lucrative business, he tends to dish out anything as long as it is action packed," said film critic Wong Chi.

And "anything" is not good enough for the modern movie audience.

Kung Fu, Wong said, may soon go the way of the Cantonese films that were popular in the 1960s.

Cantonese film productions came to a standstill in 1970 because studios flooded the market with carbon copies of westerns or mandarin sword epics and hackneyed stories on heroism.

During the golden era, Cantonese film studios churned out well over 500 films annually. Production has since dropped to 1 per year.

Now Kung Fu films are the mainstay of film producers. But their days may be limited.

Movie mogul Run Run Shaw, who has dominated the Asian movie scene for almost 50 years, produces at least 20 films on Kung Fu, about half of his annual total. This is the highest number of Kung Fu movies by any single filmmaker.


VICTORIA CONSERVATORY OF MUSIC CRAIGDARROCH CASTLE
FRIDAY, NOVEMBER 9 — 8 P.M.
Opening Concert
Series "A"
TRIO VICTORIA
Assisted by the Faculty
PLAY:
• BRAHMS—Trio in C
• M. HAYDN—Trio in C
• BRAHMS—Piano Concerto in G Min.
BOOK NOW! 384-8018

ARMISTICE DANCE
SATURDAY
Entertain your friends and weekend visitors with us for an evening of cabaret style dancing. The Big Band Sound of George Kraeling's famous Seaview Room Orchestra featuring hit parade songs and tunes that were your favourites during the wartime years.
Instrumentalist 8:45-9:30
Dancing 9:30-1:00 a.m.
$6 a Couple
Table Reservations 658-5224
McMorran's Seaview Room
"The Island's Finest Maple Floor"
8110 CORDOVA BAY ROAD

the VICTORIA SYMPHONY
PRESENTS
The 4 Star Special
IN THE ROYAL THEATRE
Outstanding Events and Concerts for the Whole Family

The Sensational
FEUX FOLLETS
Canada's National Dance Ensemble
An exciting kaleidoscope of Canada in Dance, Song and Theatre.
SUN., NOV. 25th 2:30 p.m.
MON., NOV. 26th 8:30 p.m.

THE WORLD'S GREATEST JAZZ BAND
Of Jank Lawson and Bob Haggart
"The world's greatest jazz band? You bet! It is the greatest."
—Winnipeg Tribune
Sunday, Dec. 2—2:30 p.m.
Sunday, Dec. 2—8:30 p.m.

THE CHRISTMAS SURPRISE BOX
The Victoria Symphony Orchestra . . .
Laszlo Gati, Conducting with the world famous Guitarist, Pepe Romero, and other great soloists in a Surprise Concert.
SUN., DEC. 16th 2:30 p.m.
MON., DEC. 17th 8:30 p.m.

THE ROYAL WINNIPEG BALLET
With Orchestra
in well-loved Classical programs for the whole family . . .
SUN., JAN. 20th 2:30 p.m.
MON., JAN. 21st 8:30 p.m.

GET YOUR RESERVED SEATS FOR ALL FOUR STELLAR PERFORMANCES AND A SUBSTANTIAL DISCOUNT BY BUYING THE WHOLE SERIES!
Series price for all four performances only $12 - $15 - $18 and $19
Single Tickets available at regular prices
On sale now at the Symphony Box Office, 748 Johnson Street, Telephone 385-6515
BOX OFFICE HOURS — Monday through Friday 9-5 p.m., Saturday 10:00 - 4:00 p.m.

GROCERIES
OPEN
24 HOURS
AT
QUONLEY'S
GOV'T AT FISGARD

LONGHORN STEAKHOUSE
LOBSTER NIGHT

EVERY FRIDAY
Broiled Australian Rock Lobster Tail
$5.95
A delicious sea-food treat, broiled and basted and served with steamy rice, green peas and brown butter. Includes soup or salad and dessert.
Reserve Early—Avoid Disappointment
477-8022
4066 SHELBOURNE ST.

Triple Crown. For the light drinker.

Triple Crown Canadian Whisky by Gilbey

FOR TEENS HAVING FUN IS
EVERY FRIDAY NIGHT
SKATING 8:15
Victoria Memorial Arena

★ Supervised Skating
★ Requests and Dedications
★ Good Music ★ Top 20
★ Fabulous Door Prizes
★ Meet Your Favourite Guy or Gal and Skate Together Arm in Arm
★ Where the Action Is ! !

Captain Gerald Carter welcomes you aboard!

The Galley
Friday Luncheon SPECIAL
Roulades of Beef Rolled Steak, stuffed with Onion, Ham and Cheese in a rich Burgundy Sauce
$1.85
*Daily Luncheon Specials Featured
A full service hotel
Swiftsure Inn
427 Belleville St.
On Victoria's Inner Harbor just West of the Parliament Buildings
FOR RESERVATIONS, PHONE 386-2811

a truly fine GOURMET SMORGASBORD
Friday Lunch, $2.45
Friday Dinner, $4.95
Children under 12, $3.00
In the best tradition of the
Post House Restaurant
IN THE COACHMAN INN
229 Gorge Rd. East
FOR RESERVATIONS 388-6023

COUNTRY CASH BINGO
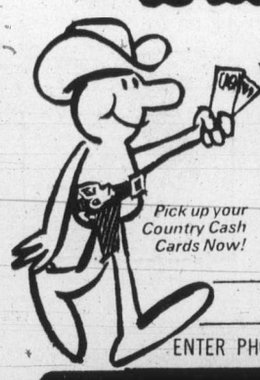
WIN A CASH JACK-POT
HOW TO WIN:
Just like bingo. Write your phone number under the letters in the word "Country". Then listen to CJVI for the numbers called on the air from 6 a.m. to 6 p.m. Once all your digits are called phone 388-7501. The jack-pot increases $1.00 with every number and there's a $9.00 bonus for playing on an official card. A new game starts every time a winner has been declared.
Pick up your Country Cash Cards Now!
COUNTRY
ENTER PHONE NUMBER: ENTER PHONE NUMBER
WIN A DODGE COLT
Send in the entry form portion of your Country Cash Card.

NATIONAL CHRYSLER DODGE
Pick up your Cards Now! . . at
All Butler Brothers locations • Imperial Hallmark Cleaners • Poco Pizza • Scorpion Men's Wear D. F. Hanley Realty • All Victoria Emporium Store Locations • Empress Paint • Bernie Porter Music • Dick's Ladies' Wear • B.C. Sound & Radio Service • All Fairfield Bakeries • Jack Burgess Men's & Ladies Wear • Pacific 66 Service Centres • Spencer's Stores • Williams' Quality Meats • Miss Frith Millinery & Fashions • Wellburn's Market • Restoration Services • Electric Eye Cameras & Service • Ballantyne Florists
The Sound of Victoria
CJVI/900

HAVE YOU BEEN TO THE . . .
EXCITING NEW
COLONIAL INN
270 GOV'T ST.
SMORGASBORD
"A feast fit for a Governor"
"HOT AND COLD DISHES"
Friday 11:30 - 2 p.m.
• Reservations 384-7151
• Open 7 Days a Week

Felice's Ristorante
Truly Victoria's only Italian dining lounge, serving fine Italian cuisine and traditional steaks from Alberta beef, carefully prepared to your taste.
Live entertainment by the Ted House Trio Friday and Saturday from 8 p.m. 'til 1:00 a.m. will enhance your evening in the luxurious relaxing atmosphere.
RESERVE EARLY:
For your Christmas and New Year's banquet or reception.
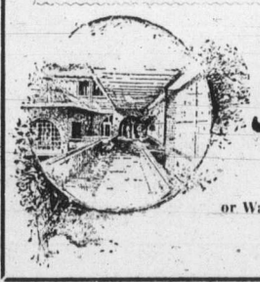
Felice's RISTORANTE
634 Humboldt Nootka Mall
(Across from Empress Hotel)
or Walk through from Courtney St.,
Reservations Suggested
385-3441

"LET'S MAKE A DEAL"
"If Luncheon is Part of your business, it's the best deal you'll make all day."
Luncheon and Dinner at Reasonable Prices
★ Thurs., Fri., Sat.
Jim Furmston at the piano and organ.
The Sherwood Room
SHERWOOD PARK INN
123 Gorge Road E. Res. 386-1422
Ample Parking

A BOY WITH THE COURAGE OF A COUGAR... A COUGAR WITH THE HEART OF A BOY...

G
SUN INTERNATIONAL PRODUCTIONS Presents
Trap on Cougar Mountain
PANAVISION® and TECHNICOLOR®
NEXT ATTRACTION
STARTS NOVEMBER 16th
ODEON 2
780 YATES STREET
383-0513

WHAT DID YOU DO WHEN THE DANCING STARTED?
☐ Did you find your dancing outdated?
☐ Did you step all over your partner?
☐ Did you feel embarrassed?
☐ Did you feel left out?
☐ Did you wait for liquid confidence to take hold before dancing?
This shouldn't happen when it's so easy and so much fun to learn at Arthur Murray's!
60th Anniversary Special
A REGULAR $68.00 COURSE
NOW ONLY $10
• 5 PRIVATE LESSONS
• 2 GROUP HOURS
• 4 GROUP PRIVATE PARTIES
For a limited time to new student applications.

© 1972 Arthur Murray, Inc.
"You're just 2 feet away from really living!"
Arthur Murray
FRANCHISED DANCE STUDIOS
715 YATES 385-1476

## FOLLOW THIS VICTORIA ENTERTAINMENT GUIDE

**ROYAL LONDON WAX MUSEUM**—The whole family has a front row ticket. 130 life size figures. THEY SEEM ALIVE. Open 7 days a week. 10 A.M. to 5 P.M. 388-4461.

**WORLD'S WETTEST KILLER WHALE SHOW,** seals, sea lions. Canada's largest Oceanarium, SEALAND at OAK BAY MARINA on SCENIC MARINE DRIVE — CONTINUOUS SHOWS HOURLY, 10 a.m. - 5 p.m. DAILY.

**THE OLD FORGE**—Dancing six nights a week to the fabulous sounds of the Brothers Forbes in one of Canada's largest and most luxurious night clubs. Excellent late evening menu. No tables reserved after 9:00 p.m. Fridays or Saturdays, Strathcona Hotel, 919 Douglas St. 383-7137.

**THE PERSIAN ROOM—CENTURY INN** — Enjoy Dining and Dancing Tuesday thru Saturday until midnight in the Air-Conditioned Persian Room to the "Sounds of the Century". Phone 383-1151 for your reservations . . . TODAY!

**CLASSIC CAR MUSEUM AND GIFT SHOP,** 813 Douglas St. (behind the Empress), 9 a.m. to 5 p.m.

**OCTOPUS WRESTLES DIVER**—See it live in the world's only undersea theatre. UNDERSEA GARDENS. Open daily 10 a.m. to 5 p.m. Inner Harbour.


FONDUE at JASON'S 382-0033

LITTLE DENMARK Restaurant
International Cuisine
11:30 a.m. to 2 p.m.
5 p.m. to 11 p.m.
Sun. 5-9 p.m.
CLOSED MONDAYS
312 Cook 383-8522

OPEN ARMISTICE DAY
DINING WITH A DIFFERENCE
Gay Nineties Spare Rib House
WHERE KEN PEAKER
Plays Your SING-A-LONG MUSIC
A SPARKLING ATMOSPHERE for
PERSONALIZED MUSICAL HAPPENINGS
World-Famous SPARERIBS — Full Dinner Menu
825 Burdett — CHERRY BANK HOTEL — 385-5380
SUNDAY ARMISTICE DINNER
5 - 9 P.M. — "RESERVE EARLY" — 5 - 9 P.M.
We're Closed Monday, Nov. 12th

LEE'S ORIGINAL CHINESE SMORGASBORD
★ LUNCHEON SMORGASBORD — 12 noon - 2:30 p.m. Mon. - Sat. — $1.65
★ DELUXE SMORGASBORD — 5 p.m. - 9 p.m. Daily — $3.50
★ MIDNITE SMORGASBORD — 11 p.m. 'til 2:15 a.m. Fri., Sat. Only — $2.25
Complete Catering Service Free Home Delivery
Lee's 1410 BROAD ST. 385-6764 (NEAR CITY HALL)

FINAL WEEK
OUTSTANDING SUSPENSE DRAMA
WITHOUT A DOUBT
ONE OF THE FINEST ACTING PERFORMANCES IN A LONG TIME!
"SLEUTH"
LAURENCE OLIVIER — MICHAEL CAINE
Prints by Deluxe
Mature Entertainment
EVENINGS ONLY
At 7:00 and 9:15.
Feature 7:03 and 9:18.
Closed Sunday
Warning: Occasional coarse language. —R. W. McDonald, B.C. Director.
PLEASE SEE THIS SUSPENSE MASTERPIECE FROM THE START
OAK BAY 2184 OAK BAY AVE
Adults, $1.75; Students, $1.50; Golden Age, $1.00; Children, 75c.

A wild, way-out chase led by the world's first Siamese secret agent!
Walt Disney's hilarious comedy
THAT DARN CAT
Starring HAYLEY MILLS · DEAN JONES · DOROTHY PROVINE · RODDY McDOWALL · NEVILLE BRAND and ED WYNN
co-starring ELSA LANCHESTER · WILLIAM DEMAREST · FRANK GORSHIN
Technicolor®
Re-released by BUENA VISTA Distribution Co., Inc.
© 1965 Walt Disney Productions
STARTS TODAY!
ROYAL 805 BROUGHTON—383-0714
Feature at 1:05, 3:05, 5:05, 7:05, 9:05
Golden Age $1.00 — Children 75c


## MOVIE GUIDE


FUN STARTS TODAY!
A hilarious movie
proving that sex is funnier than anything else.
—Liz Smith, Cosmopolitan

I COULD NEVER HAVE SEX WITH ANY MAN WHO HAS SO LITTLE REGARD FOR MY HUSBAND
RESTRICTED
CARMINE CARIDI—ANDREW DUNCAN
CYNTHIA HARRIS—LYNNE LIPTON
CAPITOL 805 YATES—384-6811
Doors Tonight at 6:30 p.m.
Feature at 7:25, 9:25 p.m.
Saturday at 1:25, 3:25, 5:25, 7:25, 9:25.

To pull off a job no one would ever dare, you need a team no one would ever believe.
Paramount Pictures Presents
STARTS TODAY! Hit!
Mature Entertainment Warning: Very coarse language.—R. W. McDonald, B.C. Director.
Starring Billy Dee Williams also Richard Pryor
THE GIANTS OF THE MUSIC EXPLOSION CAME TOGETHER IN A JUBILATION OF LIFE!
Paramount Pictures presents Stellar Productions
SAVE THE CHILDREN
IN COLOR A PARAMOUNT PICTURE
Featuring Many of the Great Names of Today's Music
General Entertainment
CORONET 836 YATES ST.—383-6414
Today—One Complete Show at 7:00 p.m.
Saturday and Sunday, Doors 2:15 p.m.
Feature 4:30-9:10 p.m.
"Children" at 2:25-7:00 p.m.

STARTS TONITE
WOMEN SO HOT WITH DESIRE THEY MELT THE CHAINS THAT ENSLAVE THEM!
THE BIG BIRD CAGE
Also THE BIG DOLL HOUSE
Both RESTRICTED
Warning: Some swearing, coarse language.—R. W. McDonald, B.C. Director.
Warning: Frequent brutality and vulgar language.—R. W. McDonald, B.C. Director.
TILLICUM Drive-In BURNSIDE AT TILLICUM—382-7531
Gates 7:15
Show 8:00
WATCH FOR BIG SUNDAY SHOW 5 FEATURES

Watch For The TOWNE CINEMA
Douglas and Humboldt
Opening Soon

TOMORROW
McPHERSON PLAYHOUSE
2 Shows: 6:00 - 8:30 p.m.
World Adventure Tours Presents:
SPAIN
TRAVELTALE FILM
In Gorgeous Color
Narrated in Person by
WALTON SID DODSON
See the great cities of Madrid, Barcelona Toledo, Granada, and La Mancha in the Pyranees plus the Mediterranean resorts.
Res. $2.75, $2.25, $1.75
At Theatre, phone 386-6121

Direct from Europe
Company of 50 with Chorus and Orchestra!

*Brilliant choreography and stunning costumes! Standing ovations throughout the world!*
IVO LOLA RIBAR STATE DANCERS of YUGOSLAVIA
2 Performances Only
TUES., NOV. 27
ROYAL THEATRE
6:15 and 8:45
Tickets available McPherson Box Office 386-6121
$6, $5, $4
*A John Minshall and David Y. H. Lui Presentation*

"We're a new breed of cat, baby!"
RESTRICTED
"Very crude and suggestive scenes and dialogue."—R. W. McDonald, B.C. Director.

FRITZ the CAT
The WORLD'S first "RESTRICTED" full-length cartoon feature!!!
2nd WEEK!
Doors Daily 1:15
Shows: 1:40 — 3:25 — 5:15 7:10 — 9:10
ODEON 2 780 YATES STREET 383-0513

"The most genuinely frightening film since Hitchcock's 'Psycho'!"
—HOLLYWOOD REPORTER
SIAMESE TWINS AT BIRTH...
What the Devil hath joined together let no man cut asunder!

Sisters
MARGOT KIDDER · JENNIFER SALT
2nd WK!
Today, Sat., Sun. Doors 1:15. Shows 1:40, 3:20, 5:15, 7:05, 9:05.
ODEON 1 780 YATES STREET 383-0513
MATURE—Contains several very brutal murders. —B.C. Director.

"A JOY! STUNNING! BEAUTIFUL!"
—N Y TIMES —SATURDAY REVIEW —PLAYBOY
Paramount Pictures presents the return of the greatest love story of all time.
The FRANCO ZEFFIRELLI Production of
ROMEO & JULIET
PLEASE NOTE SPECIAL FEATURE TIMES SATURDAY AND SUNDAY AT 7:00-9:30

COUNTING HOUSE CINEMA 2 Broad at Broughton 383-3434
Sunday Through Thursday 8:15 ONLY!

American Graffiti
Where were you in '62?

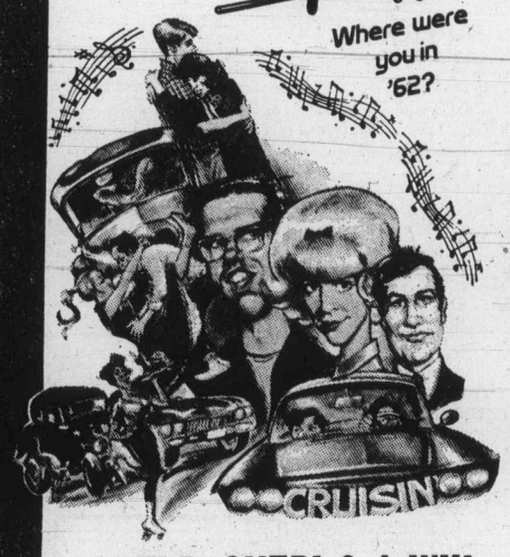

HELD OVER! 3rd WK!
Nightly 7:05, 9:15
MATINEES Wed., Sat., Sun. 1:30, 3:15, 5:10
GENERAL
HAIDA 808 YATES STREET 382-4278

Glenda Jackson George Segal
A Touch Of Class
Mature Entertainment
COUNTING HOUSE CINEMA 1 Broad at Broughton 383-3434
VICTORIA AUDIENCES JUST WON'T LET IT GO!
HELD OVER 12th and FINAL WK!
SHOWS NIGHTLY 7:15 - 9:30

FRIDAY MIDNIGHT ONLY
THE ROLLING STONES GIMME SHELTER STEREOPHONIC SOUND
PLUS MONTEREY POP
HAIDA 808 YATES STREET 382-4278
Tickets 10:30 Doors 11:45
PLEASE NOTE: This Is The Final Program Of Our Midnight Specials.

OH! ..... CALCUTTA!
RESTRICTED
WARNING: A musical sex comedy, much of the dialogue could offend and disgust you.—R. W. McDonald, B.C. Director.
Is An Eight Letter Word!
BREAKING RECORDS IN ITS FIFTH SMASH WEEK!
fox cinema quadra at hillside 382—3370
NIGHTLY 7 and 9

386-2121

# CLASSIFIED ADVERTISING

*Vancouver Island's Largest Shopping Centre in Print*

386-2121

11:30 p.m. to 7:30 a.m.
TELEPHONES
AFTER-HOURS
AND SUNDAY
Editorials, 383-4114
Sports, 383-4113

**BOX REPLIES**

All replies to private box numbers available from 8:00 a.m. to 6:00 p.m. Monday to Friday inclusve.

Victoria Press Box numbers available on request. Charge $2.00 and $3.50.

**OFFICE HOURS**

Classified Counter, 8:00 a.m. to 5:30 p.m. Business Office, 8:30 a.m. to 5:00 p.m. Monday to Friday inclusive.

* * *

**OFFICE CLOSED SATURDAY**

* * *

**CLASSIFIED TELEPHONE HOURS**

8:00 a.m. to 6:00 p.m. Monday to Saturday inclusive.

* * *

**CLASSIFIED COPY DEADLINES**

Regular classified advertisements may be placed at the counter, 8 a.m. to 5:00 p.m. on the day prior to publication, Monday to Friday inclusive. By telephone, 8:00 a.m. to 5:00 p.m., Monday to Saturday inclusive.

All classified semi-display copy must be in the possession of Victoria Press Ltd., 2621 Douglas Street by 12 noon on the day prior to publication with the exception that copy for Sunday Colonist must be in by 12 noon Friday.

**FULL COVERAGE CLASSIFIED RATES**

**REGULAR CLASSIFIED LOCAL RATE**

One day, 9c per word per day.
Three consecutive days, 8c per word per day.
Six consecutive days 7c per word per day.
1 6-pt. heading or white space allowed to be charged at 5 words.
Minimum advertisement 10 words and $1.00.
Each initial, sign, group or figures and abbreviation counts as one word.

**SEMI-DISPLAY LOCAL RATE**

Ads requiring a style other than that mentioned above will be charged by the measured agate line (14 agate lines equal 1 inch).
One day, 42c per line, $5.88 inch.
Three consecutive days, 37c per line, $5.18 inch.
Six consecutive days, 32c per line, $4.48 inch.

**NATIONAL RATE AND OUT-OF-PROVINCE RATE**

Regular classified, 10c per word per day.
Semi-display, 50c per line per day.

Birth Notices $2.50 per insertion for standard message of 30 words or less. 8c each additional word or initial.

In Memoriam notices, Cards of Thanks, Death and Funeral Notices, 35c per line per day. Three consecutive days 90c.

Births, Deaths, In Memoriam Notices, Cards of Thanks, personals not accepted by telephone.
Single paper rates on request.

**SUBSCRIPTION RATES**

Wherever carrier service is maintained, $3.00 per month.
By mail—
Canada, $3.50 per month, $10.00 per 3 months, $39.00 per year.
United States, $4 per month.
Sunday Only—
Canada, 25c per copy, $13.00 per year.
United States, 30c per copy, $15.60 per year.
Commonwealth and Foreign rates upon request.
Mail subscriptions are payable in advance.
Authorized as second class mail, Post Office Department, Ottawa.
Member Audit Bureau of Circulations

**TERMS OF PUBLICATION**

The Victoria Press Ltd. shall not be liable for non-insertion of any advertisement beyond the amount paid for such advertisement.

In the event of an error occuring the liability of Victoria Press Ltd. shall not exceed the charge for the space actually occupied by the item in question.

All claims on error in publication shall be made within 12 hours thereafter and if not made shall not be considered. No claim will be allowed for more than one incorrect insertion not for errors not affecting the value of advertisement.

All estimates of cost are approximate. Advertisers will be charged with space actually used.

All advertising copy will be subject to the approval of the Victoria Press Ltd., who reserve the right in its sole discretion to classify, reject or insert copy furnished.

Advertisements must comply with the British Columbia Human Rights Act which prohibits any advertising that discriminates against any person because of his race, religion, sex, color, nationality, ancestry or place of origin, or because his age is between 44 and 65 years, unless the condition is justified by a bonafide requirement for the work involved.

While every endeavor will be made to forward replies to box numbers to the advertiser as soon as possible, we accept no liability in respect of loss or damage alleged to arise through either failure or delay in forwarding such replies, however caused, whether by negligence or otherwise.

**CIRCULATION REPRESENTATIVES**

| | |
|---|---|
| Duncan, Chemainus— | |
| P. J. Rogers | 746-6181 |
| Lake Cowichan— | |
| P. Edwards | 749-6771 |
| Port Alberni— | |
| Mrs. I. Shepherd | 723-8312 |
| Nanaimo— | |
| A. Lakey | 753-2766 |

**DUNCAN BUREAU**

Duncan Financial Centre, 435 Trunk Rd. Office and telephone hours 8:30 a.m. to 5 p.m. Monday to Friday inclusive.
PHONE DUNCAN 746-6181

United States Representatives
**MATHEWS, SHANNON and CULLEN, INC.**
New York, Boston, Chicago, Detroit, Philadelphia, Pittsburgh, Cleveland, Syracuse, Charlotte, Atlanta, Cincinnati.

CLASSIFIED SERVICE FOR DUNCAN COWICHAN VALLEY CHEMAINUS RESIDENTS
Classified Ads phoned in to our Duncan office 746-6181 before 3:30 p.m. will appear in the following day's paper.

NOTICE OF COPYRIGHT

Full complete and sole copyright in any advertisement produced by Victoria Press Ltd. is vested in and belongs to, Victoria Press Ltd.; provided, however, that copyright IN THAT PART AND THAT PART ONLY of any such advertisement consisting of illustrations, borders, signatures or similar components which is, or are, supplied to Victoria Press Ltd. by the advertiser in the form of engravings, matrices, casts, etc., and incorporated in said advertisement shall remain in and belongs to the advertiser.

## 1 BIRTHS

BORRADAILE — Born to Steve and Sharon (nee Emery), 418 Dressler Road, at Jubilee Hospital, on November 4th, a son, Mark Stephen, 8 lbs. 2 oz. Many thanks to Dr. Fernando.

HINEY—Born to Mr. and Mrs. Barny Hiney, 2355 Millstream Rd., at Victoria General, on November 6, 1973, a boy, Erik Jess, 10 lb. 7½ oz. The first of their football team. Presently nicknamed "Tiger".

## 5 DEATHS and FUNERALS

BAINAS—In Victoria, B.C., on November 7, 1973, Baby John Peter Nicholas Bainas, aged 6 months, beloved infant son of Mr. and Mrs. Zenon R. Bainas, 2109 Neil St. Besides his loving parents, he leaves his brothers, Jimmy, Gordon and Zenon; sisters, Zandra and Juliane, at home; grandparents, Mr. and Mrs. A. Bainas, Hubbard, Sask.; aunts and uncles.
Service will be held in the St. Nicholas Ukrainian Catholic Church, Caledonia Ave. at Cook St., on Friday, November 9, 1973, at 10:00 a.m., Rev. Father Ivan Mukuch officiating. Interment in the Royal Oak Burial Park. Arrangements by the Sands Mortuary Limited.
Sands — Victoria

BURGESS — In Victoria, B.C., on November 6, 1973, Mr. John Allen (Jack) Burgess, aged 45 years, born in Port Colborne, Ont., and a resident of Victoria for the past 2 years and 6 months, late residence, 818 Shamrock St. He leaves his wife Rita; daughters, Ruth, Pat, Sue and Crystal; sons, John, Tom, Wes, Marvin, Bob, Joe, David and Mark; his mother, Mrs. May Burgess; brothers and sisters.
Arrangements will be announced later by the Sands Mortuary Limited.
Sands — Victoria

DROUILLARD — Clarence J. passed away Nov. 2, 1973, aged 49 years. He worked for B.C. Telephone. He is survived by his loving wife Viola (nee La Blanc), two sons Kenneth and Steven at home, two daughters, Mrs. Gerry Gammie (Darlene), Mrs. Tom Balliet (Judy) five grandchildren, his parents, Mr. and Mrs. Arnold Drouillard, Duncan, one brother Eugene, two sisters, Mrs. Bernice Glandon, Mrs. Doreen Hill, all of Ontario.
Father Salmon officiated at services held at St. Edwards Catholic Church, Nov.th 1973. Interment followed in Mountain View Cemetery.

HARGREAVES — On November 6, 1973, Mrs. Sarah Elizabeth Hargreaves (Burrows), aged 87 years, of 2815 Grosvenor, a resident here since 1939, formerly of Edmonton. She leaves 1 son, Robert H. and daughter-in-law Mary Burrows of 1216 St. Patrick St.; 6 grandchildren; numerous nieces and nephews.
Funeral service in McCall Bros. FLORAL CHAPEL, Johnson and Vancouver Sts., on Friday, Nov. 9, at 10:30 a.m. with the Rev. Dr. E. M. Smiley officiating, followed by cremation. (Flowers gratefully declined.)

HOBKIRK — On Nov. 7th, 1973, at the Royal Jubilee Hosp., Percy Featherstone Hobkirk, 1208 Clover Ave., in his 80th year, formerly of Edmonton, Alta., Mr. Hobkirk was with the C.P.R. for many years. Survived by his loving wife Phoebe Ethel, 2 daughters Mavis Allen, Victoria, and Margaret Goodwin, Edmonton, 6 grandchildren and 3 great-grandchildren, one sister, Miss Louise Hobkirk, Victoria.
Private funeral service will be held on Tues., Nov. 13th at 1:30 p.m. from HAYWARDS FUNERAL CHAPEL, 734 Broughton St. Interment in Royal Oak Burial Park. No flowers by request.

HOLLOMAN — Robert Holloman, aged 75 years passed away after a lengthy illness. He is survived by his loving wife Myrtle at home.
Cremation took place November 7th, in the Royal Oak Crematorium, Victoria. Arrangements by Goodman's Funeral Home, Ganges.

INNES — On November 6, 1973, Josephine Elizabeth Innes of 2745 West 3rd Ave., Vancouver, age 83 years. Survived by one son, Kenneth Hale, Vancouver, one grandson, Michael, one granddaughter, Mrs. Joan Berryman, 2 great-grandchildren, 1 brother, Herbert Baudon, South Dakota.
Funeral service in the Mt. Pleasant-Nunn and Thomson Chapel, Kingley at 11th Ave. on Friday, November 9 at 2 p.m. Mr. J. H. Tederahn officiating. Cremation. Flowers in containers, please.

LEE—At Scarborough, Ontario, on November 2, 1973, Mr. Thomas Edward Lee, aged 68 years. He leaves 2 sisters, Mrs. Kathleen Fry, of Toronto, and Mrs. O. A. (Frances) Beach, of Calgary; also a niece, Mrs. G. Battersby, of Toronto.
GRAVESIDE SERVICE at Royal Oak Burial Park, on Friday, Nov. 9, at 2:15 p.m., McCall Bros. Funeral Directors in charge of arrangements.

MacFARLANE — On November 6, 1973, in Victoria, Mr. John G. (Jack) MacFarlane formerly of 1767 St. Ann St., born in Lanark County, Ontario, a resident here since 1920, propietor of MacFarlane's Drug Store, Johnson and Douglas for 25 years, formerly of Calgary. Predeceased by his wife Harriet in 1969 and his daughters, Mrs. Ron (Evelyn) Newell R.N. in 1962 and Margaret (Peggy) MacFarlane in 1969; he leaves 4 nieces, Mrs. E. (Norma) Gordon of Victoria, Mrs. A. (Florence) Watson of Vancouver, Mrs. M. (Joyce) Gillan (nee Fairbairn) and Mrs. Marylyn McCulloch (nee Fairbairn); 1 nephew, Lorne Rowell of Montreal. He was a Past President of Victoria Kiwanis Club and a former Elder of the First United Church.
The funeral service was held at McCall Bros. FLORAL CHAPEL on Thursday, Nov. 8th at 1:15 p.m. with the Rev. H. Hunter officiating. Interment was at Royal Oak Burial Park.

McDERMOTT — Mrs. Mary Edith McDermott, of Ganges, passed away November 7th, 1973, in the Nanaimo General Hospital. She is survived by 1 son Walter, Victoria; 5 daughters, Mrs. M. (Beth) Degnen, Ganges; Mrs. W. (Marion) Marks, Port Alberni; Mrs. R. M. (Doll) Kirkham and Mrs. L. (Peggy) Patterson, both of Vancouver; Mrs. G. (Jean) McAsee, North Vancouver; 9 grandchildren; and 9 great-grandchildren.
Service will be held 2 p.m., Monday, November 12th, in Ganges United Church, Rev. Fred Anderson officiating. Interment in the family plot. Arrangements by Goodman's Funeral Home, Ganges.

OLDNALL — In Victoria, B.C. on November 6, 1973, Mrs. Evelyn Margaret Oldnall, aged 57 years, born in Victoria, B.C., late residence, 3140 Cook St. She leaves her loving husband, William E. (Ted) Oldnall, at home; her son, Gordon; daughter, Mrs. Desmond (Barbara) Montgomery and six grandchildren, Victoria, B.C.; her brother, Harold David England, Mill Bay, B.C.; nieces and nephews.
Service will be held in the Sands Mortuary Limited, "Memorial Chapel of Chimes," on Friday, November 9, 1973 at 1:00 p.m. Rev. Norman Archer officiating. Interment in the Royal Oak Burial Park.
Sands — Victoria

SAM — In Victoria, B.C. on November 6, 1973, Mr. Bennett George Sam, age 56 years. Born in Steveston, B.C., residing at 9 Cooper Road. He leaves his wife, Florence, at home, sons, Robert and Francis, Victoria, B.C., Laurence, Aberdeen, Wash., Richard, Gregory and Douglas, Victoria, B.C., Roderick, at home, daughters, Deborah and Carol, at home, Mrs. C. (Ellen) Schroeder, Victoria, B.C., 14 grandchildren; brothers, Samuel and Moses, West Saanich, B.C., Jackie, Duncan, B.C., Danny and Gabriel, West Saanich, B.C., sisters, Theresa Sam, West Saanich, B.C., Mrs. M. (Angela) Henry, Cole Bay, B.C., nieces and nephews.
Prayers will be offered in the Sands Mortuary Limited "Memorial Chapel of Chimes" on Monday, November 12, 1973 at 8:00 p.m. Mass will be celebrated in St. Joseph's Catholic Church, West Burnside Road on Tuesday, November 13, 1973 at 10:00 a.m. Rev. Father Bernard Hanley celebrant. Interment in Songhees Cemetery.
Sands — Victoria

SPENCER — In Victoria on November 6, 1973, Mrs. M. Sylvie Spencer, 941 Joan Crescent, formerly of Brentwood Bay. She leaves her daughter Mrs. J. (Marguerite) Heslep and granddaughter, Rehana, Berkeley, California; two brothers, Maurice Destrube, Victoria and Andre Destrube in France; also nieces and nephews.
Memorial service in St. Stephen's Church, 7921 St. Stephen's, Saanichton on Nov. 10 at 2:00 p.m. with the Rev. Ivan Futter officiating. (Flowers gratefully declined.)

THOMPSON — At Sidney, B.C., on November 7th, 1973, Mrs. Ethel Annie Thompson, age 92 years Born in Nottingham, England, and had been a resident of Central Saanich, B.C. for the past 52 years, residing at 3191 Martindale Road. She leaves her husband, John, son, John Joseph and daughter, Dorothy Ethel, at home.
Service will be held in the Sands Funeral Chapel of Roses, Sidney, B.C., on Friday November 9th, 1973 at 3:00 p.m. Rev. Robert A. Sansom officiating. Cremation.
Sands—Sidney

WIMBLE — Mr. Leonard A. Wimble of 710 Lampson Street, Victoria, British Columbia, formerly of 89-½ Helmsdale Avenue, East Kildonan, passed away suddenly on November 6th, 1973. Born in Kent, England in 1902, he came to Canada at an early age. He was employed with the T. Eaton Mocpany, retiring in 1967 as manager of the Printing Department in Winnipeg. He was past president of the Winnipeg Craftsman's Club and Eaton's Curling Club. He was a former member of the Masonic Lodge and John Black United Church in Winnipeg. He was predeceased by his loving wife Kathleen Mary in January, 1973. He is survived by his daughter and son-in-law Lynne and Garnet Knox of Thunder Bay, Ontario, son and daughter-in-law Bruce and Lydia Wimble of Calgary, Alberta, daughter and son-in-law Kathleen and Clayton Eyiolfson of Thunder Bay, Ontario, six grandchildren, two brothers Archie of Winnipeg and Mark of California, two sisters Mrs. R. Campbell (Ethel) of British Columbia and Mrs. Landon (Grace) of California.
Funeral Services will be held at Everest Funeral Chapel, Thunder Bay on Saturday, November 10th, at 10:30 a.m. with interment at Riverside Cemetery, Thunder Bay, Ontario.

WATKINS — In Victoria, B.C. on November 7, 1973, Mrs. Mary Ann Watkins, aged 72 years. Born in South Wales, and a resident of Victoria, B.C. for the past 15 years, late residence 1721 Duchess St. She leaves her husband, Arthur Ewart Watkins, at home; brother, James Marshall, and several nieces and nephews in Wales.
Mass will be celebrated in St. Patrick's Catholic Church, 2054 Haultain St., on Friday, November 9, 1973 at 10:00 a.m. Rev. Father J. Jackson celebrant. Interment in the Royal Oak Burial Park. Arrangements by the Sands Mortuary Limited.
Sands — Victoria

**CLASSIFICATION INDEX**

**VITAL STATISTICS**
1 Births
8 Card of Thanks
5 Deaths and Funerals
9 In Memoriams
10 Funeral Directors

**NOTICES**
14 Announcements
16 Catering, Banquets and Reception Rooms
20 Lost and Found
15 Coming Events and Meeetings
11 Monumentals
17 Restaurants
18 Places to Visit

**EMPLOYMENT**
21 Help Wanted—General
22 Office Help
23 Skilled Trades
24 Sales Persons and Agents
25 Teachers
26 Part Time—Temporary Help
30 Situations Wanted

**BUSINESS SERVICES AND DIRECTORY**
36 Business Services and Directory

**PERSONAL SERVICES**
33 Bands, Musicians and Orchestras
40 Business Personals
43 Dancing
42 Education
71 Music Teachers
39 Personals
32 Trade Schools
38 Travel

**MERCHANDISING**
83 Aircraft
117 Antiques
78 Bicycles
80 Boats and Marine
65 Building Supplies
93 Cameras, Supplies and Photo Finishing
127 Chicks, Poultry, Hatching Eggs, Supplies
135 Farm Implements
12 Florists
60 Fuel
97 Furniture
120 Garden Supplies
99 Groceries, Meat and Produce
130 Heavy Equipment and Machinery
128 Livestock, Supplies and Events
100 Miscellaneous for Sale
103 Miscellaneous Wanted
109 Miscellaneous to Rent
77 Motorcycles
70 Musical Instruments
125 Pets and Supplies
96 Ranges, Stoves and Furnaces
92 Sporting Goods
115 Swaps
63 Timber
98 TV, Stereo, Radio Sales and Service
112 Wanted to Rent, Miscellaneous

**AUTOMOTIVE**
164 Auto Body and Painting
162 Auto Repairs, Service and Towing
168 Campers and Trailers
166 Cars and Trucks Wanted
150 Cars for Sale
151 Foreign Import and Sport Cars
169 Mobile Homes and Parks
149 New Car Directory
160 Parts, Accessories
158 Tires
154 Trucks and Buses
156 U-Drive and Auto Washing

**ACCOMMODATION**
185 Convalescent and Rest Homes
175 Hotels
178 Summer Resorts
181 Tourist Accommodation

**RENTAL**
201 Apartments to Rent, Furnished
200 Apartments to Rent, Unfurnished
202 Apartment Furniture to Rent
203 Apartments Wanted
206 Duplexes to Rent
207 Duplexes Wanted to Rent
215 Halls, Warehouses, Stores and Offices to Rent
197 Housekeeping Rooms to Rent
199 Housekeeping Rooms Wanted
211 Houses to Rent, Furnished
210 Houses to Rent, Unfurnished
212 Houses Wanted to Rent
190 Room and Board
191 Room and Board Wanted
193 Rooms to Rent
194 Rooms Wanted

**FINANCIAL**
155 Automobile Financing and Insurance
233 Mortgage Loans and Insurance
234 Mortgages for Sale
230 Personal Loans and Insurance
235 Wanted to Borrow

**REAL ESTATE**
280 Acreage for Sale and Wanted
240 Business Opportunities
241 Business Opportunities Wanted
300 Churches
247 Commercial or Industrial Properties
258 Condominiums and Townhouses
253 Country Homes and Properties
270 Exchange Real Estate
290 Farms for Sale and Wanted
263 Garages for Sale, Rent, Wanted
293 Gulf Islands Properties
250 Houses for Sale
265 Houses Wanted to Buy
295 Listings Cancelled
268 Listings Wanted
271 Lots for Sale
294 Mainland and Out-of-Province Properties
273 Property for Sale
274 Property Wanted
244 Revenue Property
245 Revenue Properties Wanted
285 Up-Island Properties
256 Waterfront Properties

PHONE DIRECT
**386-2121**
TO PLACE YOUR CLASSIFIED AD

## 8 CARD OF THANKS

I would like to express my gratitude to Father Salmon, B.C. Telephone and all other organizations for all help received. Thank you to third floor nurses, doctors, relatives and friends, both in B.C. and Ontario for being so thoughtful.
—Mrs. Vie Drouillard.

Mrs. R. E. Mercer and family wish to thank their many friends for expressions of sympathy during the passing of a loving husband and father."

## 9 IN MEMORIAM

BUTTON — In loving memory of our dear Mother and grandmother, Eliza M. Button, who passed away November 9, 1966.
Eternal rest Grant
Unto her, O Lord
And may perpetual light
Shine upon her.
—Always remembered by her loving daughter Dorothy, son-in-law John and son Frederick, grandchildren and great-grandchildren.

COX—In loving memory of a wonderful husband, father and grandfather Robert Francis who passed away suddenly November 9, 1972.
One year has passed since that sad day,
When one we loved was called away;
God took him home—it was His will;
Within our hearts he liveth still.
—Forever loved and missed by his wife Leona, daughter Bobbie, son-in-law Jack and Grandchildren.

## 10 FUNERAL DIRECTORS

SERVING VANCOUVER ISLAND
**Sands**
WE CARE
Dedicated to service
Sensible Prices
SANDS FUNERAL CHAPELS
VICTORIA 388-5155
SIDNEY 656-2932
COLWOOD 478-3821
DUNCAN 746-5212
LADYSMITH 245-2331
NANAIMO 753-2032
Your six community Chapels. Independent, Family Owned and Controlled. Sands since 1912.

McCALL BROS.
Funeral Chapels
1400 Vancouver Street
385-4465 — 385-4466 — 385-4467
Professional Service of the Highest Order . . . and at Moderate Cost.

THURSDAY
TRANGEN, Mr. Carl T.
Accompanied to Camrose, Alta., for service and interment.
FRIDAY
HARGREAVES, Mrs. Sarah E.
10:30 a.m.—FLORAL CHAPEL
MacARTHUR, Mr. Thomas Hollie
1:15 p.m.—FLORAL CHAPEL
LEE, Mr. Thomas E.
Graveside Service
2:15 p.m.—ROYAL OAK BURIAL PARK
PENNELL, Mr. Herbert D.
3:15 p.m.—FLORAL CHAPEL
TUESDAY
SJARE, Mr. Elmer
1:00 p.m.—FLORAL CHAPEL
TO BE ANNOUNCED
WIMBLE, Mr. Leonard

IFC INTERNATIONAL FLIGHT CARE
Specializing in shipping to or from anywhere
call collect
VICTORIA, 388-5155
SIDNEY, 656-2932
COLWOOD, 478-3821
DUNCAN 746-5212
LADYSMITH, 245-2331
NANAIMO 753-2032

Removal and Memorial Service
A Division of Sands
Covering Vancouver Island

CUNNINGHAM FUNERAL CHAPEL
(Formerly Chaplin's
1155 Fort Street
Phone 384-5512 or 384-8626
Offering dignified moderate services for all. Geo. S. Cunningham, owner, manager.

THOMSON & IRVING
Funeral Chapel
Est. 1906 — Formerly of Winnipeg
A Dignified and Understanding Service at Moderate Cost
PRE-NEED AT NEED
SHIPMENTS
1625 Quadra St. Phone 384-2612

HAYWARD'S CHAPEL
Ready to carry out the family's wishes, quietly, sympathetically, with efficiency and dignity.
386-3505
734 Broughton St.
REGINALD HAYWARD, MGR.

FIRST MEMORIAL SERVICE
Undertakers for the Memorial Society of B.C. — 658-5244

## 11 MONUMENTAL

STEWART MONUMENTAL Works Ltd.
ESTABLISHED 1896
Memorial of Distinction
Marble fireplace and tabletops
1403 May St. 384-3452

MORTIMER'S MONUMENTS
ESTABLISHED 1877
"The Finest in Craftsmanship"
633 DAVID ST. 383-6427

## 12 FLORISTS

REAL FLOWERS FADE
but
THE MEMORY LASTS
Funeral Flowers expertly designed
WOODWARD'S FLORISTS
635 Fort 384-5614

## 14 ANNOUNCEMENTS

ROYAL JUBILEE HOSPITAL Auxiliary Bazaar raffle winners: Grand Raffle, first prize—Ivy Hart, No. 8171; second—Mrs. J. Vader, No. 4016; Christmas tree—Mrs. C. Campbell, No. 13554; Painting—S. J. Heggie, No. 17421; Afghan—Mrs. E. White, No. 1983; Rogers Chocolates—Moore, No. 21291; Musical Doll—M. McVay, No. 4612; Crystal Bowl—Dr. Pickles, No. 8527; Hooked rug—Ellie McCallum; No. 46710; Cake—C. Rudolph, No. 6978; Ham—L. Cameron, No. 15535. Door Prizes: 1st—Alice Law, 2nd—Mrs. Thompson.

IN MEMORIAM DONATIONS
to be used exclusively for
CANCER RESEARCH
should be directed to
CANADIAN CANCER SOCIETY
857 Caledonia Ave., Victoria

## 15 COMING EVENTS and MEETINGS

NFB FILM ON TV VIOLENCE and discussion, Central Jr. High, Room 308, 8 p.m. Thurs., Nov. 15, Voice of Women.

MYSTERY TOURS
Leaves V.I. Coach Lines depot every Sunday at 1:30 p.m. Returns 5 p.m. $3.95 includes tea. 385-4411.

BAZAAR, SATURDAY, 2-4 P.M., Open Door Church, 1600 Cook.

## 15 COMING EVENTS and MEETINGS

B.C. ASSOCIATION OF NON-STATUS INDIANS.
FRIENDLY BINGO
MONDAY
7:30 CLUB TANGO
1037 View
ADMISSION $1.00
6 Cards $2.00
Last 5 Games 25c a Card
Or 5 For $1.00
FREE TAXI
After Extra Games
to Yates and Douglas
EVERYONE WELCOME!

SAANICH LIONS BINGO
O.A.P. HALL
GOVERNMENT ST.
FRIDAY, NOV. 9
STARTING TIME 7:30 P.M.
10th GAME $50
20th GAME $100
Proceeds for Charity Activities

TO OUR FRIENDS AND SUPPORTERS
Due to misunderstanding our Monday night Bingo, November 5th, was cancelled. Hope to see you Monday night, November 12th, 7:30, as usual.
BINGO COMMITTEE
B.C. Assoc. of Non-Status Indians
Victoria Local 121.

SORRY
NO
BINGO
TONIGHT
AT CLUB TANGO
WATCH FOR ANNOUNCEMENT

ANNUAL BAZAAR, OUR LADY of the Rosary, 798 Goldstream, Saturday, Nov. 10, 1973, 2 p.m. Raffles, door prizes, games. Afternoon tea, Smorgasbord dinner. Evening auction. Everyone welcome.

CAPITAL REGION TENANTS' ASSOCIATION MEETING On Wed., Nov. 14, 1973—7:30 P.M. DOMINION HOTEL, 759 Yates Speaker: Ald. HARRY RANKIN Information ph. 385-8910, 386-8295

## 16 CATERING, BANQUETS and RECEPTION ROOMS

VICTORIA'S PRESTIGE RECEPTion and banquet room, up to 135 persons, Queen's Room, Penthouse, Queen Victoria Inn, 386-2812.

BANQUETS, WEDDINGS AND meetings. Up to 80 persons at the Mayfair Lanes Restaurant. Business luncheons. Hours 9 a.m.-11 p.m. 382-6512.

## 20 LOST and FOUND

LOST AND NEEDS MEDICAtion, black male cat, with white on nose, chin and chest, 4 white paws, answers to Frickl, vicinity of Helmcken-TransCanada. Reward. 479-3401.

STILL MISSING FROM CRESCent and Foul Bay Road, light colour Siamese cat, with brown markings, could be in Oak Bay area. Substantial reward. 598-3495.

LOST MALE COLLIE SHEPHERD cross, white neck, front and legs, black back. 1 year old Millstream Road. Reward. 478-1349.

LOST; FEMALE GERMAN SHEPherd, black and tan, answers to the name of Karen, Blenkinsop-McKenzie. 478-3865. Reward.

LOST: BLACK FEMALE CAT, white markings, pink tag, flea collar. Cook-Collinson area. 386-7218 after 5 p.m.

LOST: BY PENSIONER glasses, amber frame, in or around Esquimalt Plaza. Reward. 383-0489.

MISSING FROM DOWNTOWN area, red '57 Chev 4-door Belair. Licence number VJC-239 Reward. 385-5960.

LOST—WOMAN'S PRESCRIPTION sunglasses. Sunday AM, vicinity Burdett or corner Cook-Fairfield. Reward. 383-6973.

LOST: IN VICINITY OF PETO Place, large old female cat, answers to Smokey. 479-1415.

FOUND: PAIR OF CHILDS glasses. Pickford Rd., Colwood. 478-7264.

LOST—IN GLEN LAKE AREA white pup with one brown ear. 478-7089.

FOUND—FAT GREY MALE CAT. In the Colwood area. 478-1417.

LOST YOUR PET? HOMES wanted, found. SPCA. 388-6627.

HAVE YOU LOST YOUR CAT? Homes wanted. CPL. 598-5731.

## 21 HELP WANTED GENERAL

ADVERTISEMENTS IN THIS CLASSIFICATION MUST COMPLY WITH THE BRITISH COLUMBIA HUMAN RIGHTS ACT SEE COLUMN 1

The following department heads are required for new 127-bed acute general hospital:
PLANT MANAGER to take charge of hospital's plant and maintenance operations. Third class steam certificate and supervisory experience required. Starting salary $1,000 month (1973 rate) with liberal fringe benefits.
BUILDING SERVICES MANAGER to take charge of laundry, linen service and housekeeping operations. Excecutive housekeeper qualification with hospital supervisory experience preferred. Starting salary $825 month (1973 rate).
Apply in writing to: Administrator, Prince Rupert Regional Hospital, 1305 Summit Ave., Prince Rupert, B.C.

Seamstress Wanted
Full time position for experienced seamstress and fitter in Ladies' Specialty Store. Victoria Press, Box 324.

DECEMBER 1973 VEHICLES and drivers for delivery of parcel post items in the Greater Victoria area. Payment on per item basis. Apply in writing to Post Master, Victoria, B.C. before November 20. State type of vehicle and phone number.

$600 PER MONTH PLUS BEAUTIful suite in apartment building for good maintenance couple. No rent collecting, or showing of suites. Experience not essential but willingness to work is. Sorry, no children or pets. Victoria Press Box 327.

WANTED IMMEDIATLY
Full time night auditor is required by first class downtown hotel. Also permanent part time clerk. Weekend shift. Experience is an asset, but not mandatory. 383-1151 for appointment.

TAKE OVER PAYMENT ON Taxi share and car balance $1312. Fully equipped. $312 down. Accept trade. Company established 1914. Guaranteed $150 week. 642-3068 or 384-2041.

REGISTERED NURSES FOR EXtended care, full and part-time, apply in person Mt. Tolmie Hospital, 3690 Richmond Rd. or St. Marys Priory Hospital, 567 Goldstream Ave.

WANTED: BICYCLE MESSENger for city deliveries, full time employment. Imperial Optical, 817 Fort Street.

WANTED MATURE LADY TO live in, assist with vacuum work, 4 hours daily. Board and room and good remuneration. 383-0834.

## 21 HELP WANTED GENERAL

REGIONAL DISTRICT OF NANAIMO
District No. 69 Arena Commission
RECREATION DIRECTOR-ARENA MANAGER
The District 69 Area Commission of the Regional District of Nanaimo requires a Recreation Director-Arena Manager for a new ice arena facility to be constructed at Parksville, B.C. Plans call for the facility to commence construction during the first part of December, 1973. Completion is anticipated to take six months. Services of a Recreation Director-Arena Manager are required at the earliest possible date.
The successful applicant will be a member of the staff of the Regional District of Nanaimo and will report to the District 69 Arena Commission. Duties will include management of the arena, programming and general promotion of organized recreation in District No. 69. The 1973 salary rate for this position is $13,200. The usual municipal fringe benefits are offered.
Applications should be submitted to the Secretary, District 59 Arena Commission, P.O. Box 938, Parksville, B.C., no later than November 22, 1973. Applicants should state age, marital status, previous experience and any particular information they feel merits consideration.

APPRAISER II
$811-$986 per month
Technical municipal work appraising real property for taxation purposes. Discovers, identifies, inspects and appraises land and improvements. Collects data, keeps records and appraises residential, commercial, industrial and farm properties. Works on local improvements, etc. Applicants should have high school completion supplemented by post-secondary courses in real property appraisal and valid experience in the work.
Detailed applications should be submitted to the undersigned before 4:30 p.m., Friday, November 16, 1973.
Personnel Director
Saanich Municipal Hall
770 Vernon Avenue
Victoria, B.C.

CAREER MINDED
Are you interested in a career rather than just a job. If so it will pay you to investigate our offer. Arthur Murray Dance Studios needs teachers, supervisors and registrars. No previous experience necessary as a complete training program is available. We are a world wide organization, and offer job placement in any of our several hundred schools. Call us after 1 p.m. Monday thru Friday at 385-1476.

STUDENT OR ADULT WITH small car or motorcycle, interested in augmenting income by morning newspaper delivery in the Wilkinson-Interurban area. Delivery would take approximately 1½ hours per day and route earnings would be in vicinity of $115.00 per month. Prefer someone living in or near Colquitz area. Please apply Victoria Press Box 316.

Couple with the ability to deal with the public required as resident caretakers. 55 suite apartment complex. Salary $565 per month with opportunity to increase. To arrange interview call 382-2012.

RETIRED NEWSPAPER MAN
Part-time position available for man with reporting and or editing experience for senior citizens newspaper. Reply Mr. Bryan, Victoria Press, Box 301.

SMALL PRIVATE HOSPITAL REquires graduate nurse for evenings and graduate nurse for nights, and ward aide for shift work. Apply in person 10 a.m. - 2 p.m. 130 Menzies.

SEMI-RETIRED COUPLE TO manage over 50-suite apartment. Duties include renting, cleaning, gardening, minor repairs. State age, experience, references to Victoria Press Box 101.

REQUIRED FOR REST HOMES, vicinity Oak Bay Junction, female nurses aides with 1 or more years experience. Full or parttime, willing to work weekends essential. 478-6451.

NIGHT CLEANING DUTIES IN modern office building, 5 nights per week. Transportation required. Please forward work record and references to Victoria Press, Box 901.

FOUR NEAT APPEARING PERsonnel to assist on campaign for local studio, canvassing experience helpful, above average earnings paid daily. For information phone 384-3813.

FOR DECEMBER 1, HUSBAND and wife caretker for townhouse complex. Duties include relief manager, could suit middle aged couple. Experienced preferred. Phone 477-5422.

BABYSITTER REQUIRED BY November 15. Live in or come in. St Charles-Fairfield area. Monday-Friday. Older person also most welcome. Please call 382-6441 after 6 p.m.

TELEPHONE SALES
Permanent position with old established publishing company, no experience necessary, 20-30 hours per week, from home or office, $2.25-$3 per hour. 386-9122.

EXPERIENCED MATURE INdependent lady for general housework in rest home, of fourteen, to live in, 5 days week working. References 598-4365.

EXPERIENCED BROILER COOK, also experienced dining room head waiter wanted for hotel operation in Duncan. Call Mr. Hans Bilger 746-5126.

WANTED; HOUSEKEEPER FOR motherless home Up-Island community. Must be fond of children, 2 children age 2 and 7. Mother and 1 child welcome. 385-7947.

WAITRESS REQUIRED, SPEcialty dining room, fully experienced and personable, steady 4 nights per week. Victoria Press, Box 314.

CAPABLE COOK-GENERAL, FOR active elderly couple, live in, lovely city home. Weekends free. Good wages. Local references required. Victoria Press, Box 297.

WANTED IMMEDIATELY—CAREtaker for 53 suite apt. in Campbell River, B.C. Experienced couple preferred, send resume to P.O. Box 47, Campbell River, B.C.

REQUIRE LIVE IN HOUSEkeeper for Langford area. Board and room with some renumeration. Please reply by November 15th to Victoria Press Box 295.

WANTED IMMEDIATELY LOVing care for 2 small children. Close to Gorge-Tillicum area. 388-5842.

RELIABLE, RESPONSIBLE BAbysitter, my home, 9-6, vicinity of Hillside and Dowler Place. 386-6845.

EXPERIENCED COOK FOR evening shift, apply in person between 1 and 4 p.m. Mediaeval Inn, 1005 Broad.

FEMALE WANTED TO CLEAN car interiors. Apply 1930 Blanshard. Advancement for person willing to work.

CAPABLE WOMAN OR UNWED mother to live in and babysit 4 year old boy, while mother works. 384-6378.

SERVICE STATION MECHANIC wanted daily 8-5. Also experienced front end man wanted, 1 p.m.-10 p.m. 385-9942, ask for Tony.

WAITRESS WANTED, MORNING shift, 8 a.m.-3 p.m., Mon.-Fri. Apply in person, Coffee Mac's or phone 384-9547.

RECRUITS WANTED FOR Victoria Girl's Drill Team. 13-21 years. Thursdays 6 p.m. Bay St. Armoury.

SERVICE STATION ATTENDANT for afternoon shift. Give age and references to Victoria Press Box 308.

RELIABLE BABYSITTER REquired, night work, full time. 383-0778.

MATURE LADY FOR GENERAL housework in small guest home, live in. 652-3497.

FINISHING CARPENTER REquired immediately. 382-5074.

COOK IN REST HOME, FRIDAY, Saturday, Sunday. Phone 385-9821.

## 21 HELP WANTED GENERAL

DRAUGHTSMAN
Lands Service, Map Production Division, Victoria. Under direction, to prepare advanced final draughting of projects in the mapping programme; to prepare Integrated Control Survey Plans for Land Registry Offices, manuscripts in ink of large scale topographic maps, scribing and type patch-up of colour separations for lithographed maps, National Topographic map series by inking and scribing, and engineering site plans. Requires Secondary School graduation and completion of a post-Secondary School Vocational Course in the appropriate type of draughting; a minimum of five years' experience in draughting. $702-$837. Lesser qualified applicants may be appointed at $461-$540, or $614-$727, depending on qualifications and experience. Obtain applications from the CIVIL SERVICE COMMISSION, 544 Michigan Street, VICTORIA, and return by November 21, 1973. COMPETITION NO. 73:1895.

BOYS' CLUBS OF GREATER VICTORIA
The "Alternative" work Activity Project (Canada Assistance Plan) requires a WORK ACTIVITY DIRECTOR.
DUTIES: Under the supervision of the Project Director, to assume full responsibility for the planning and operation of the outdoor work experience element of the Project, which provides full-time activities for 40 adolescent boys.
QUALIFICATIONS: Practical experience in logging and or related forestry employment, with working knowledge of power equipment, maintenance of tools and commercial vehicles. Ability to teach boys basic work skills and provide leadership to staff. Familiarity with current safety standards. Possession of class four driving licence. This is a senior staff post, and only those with the above background will be considered.
SALARY: $9,600 per annum subject to qualifications and experience. Normal fringe benefits.
Applications in writing to the Executive Director, Boys' Clubs of Greater Victoria, 1240 Yates St., Victoria, B.C., giving full personal information and employment history. Closing date Nov. 24, 1973.

ASSISTANT LIBRARIAN
At The VICTORIA PRESS LIBRARY
Applications are requested for the position of Assistant Librarian at the Victoria Press Library. Minimum qualifications are a bachelor's degree, interest in journalism and current affairs, and the ability to accept responsibility, routines and irregular hours of work. A knowledge of library routines is desirable, but not essential. Please apply in writing, with resume, to the Librarian, Victoria Press Ltd.

PHOTOGRAPHIC TECHNICIAN
Lands Service, Map Production Division, Victoria. Under direction, in either the Reproduction Laboratory or the Air Photo Laboratory of the Map Production Division, to assist in the production and-or reproduction of map, plans, photographs etc. (Reproduction Laboratory); tp print and develop air photos and assist in the production of photographic enlargements, plates, and auto transparencies (Air Photo Laboratory). Requires Secondary School Entrance, preferably with some training in technical skills. $461-$540. Obtain applications from the CIVIL SERVICE COMMISSION, 544 Michigan Street, VICTORIA, and return by November 21, 1973. COMPETITION NO. 73:1890.

REGISTERED NURSE
B.C. Hospital Insurance Service, Medical Consultation Div., Victoria. To assess adequacy and accuracy of diagnoses and operative procedures submitted on each Admission-Separation Record from hospitals; to code discharge diagnoses, details of accident categories, bed services of each hospital admission; to check forms for various details; to assess financial responsibility for each claim. Requires a Registered Nurse currently registered, or eligible for registration in B.C.; some experience as Ward Nurse. $680-$807. Obtain applications from the CIVIL SERVICE COMMISSION, 544 Michigan Street, Victoria, and return by November 21, 1973. COMPETITION NO. 73:1888.

STOCKMEN
Dept. of Transport and Communications, B.C. Ferries Division. Six positions are located at Departure Bay Terminal, Nanaimo (COMPETITION NO. 73:1869), and six positions are located at the Swartz Bay Terminal, Sidney (COMPETITION NO. 73:1870). Under supervision, to assist in the ordering, receiving and issuing of all catering stores; to maintain cleanliness of stores area. Requires some knowledge of stores or warehouse procedure; a minimum of two years' clerical or store or warehouse experience; must possess a valid British Columbia Driver's Licence. $557-$657. Obtain applications from the CIVIL SERVICE COMMISSION, 544 Michigan Street, Victoria, and return by November 21, 1973.

PROBATIONARY PATROLMEN
Dept. of Highways, Swartz Bay. Under direction, to assist in the regulation and service of traffic, related safety, fire, accident and other duties. Requires a clear British Columbia Driver's Licence; preferably first-aid training; knowledge of small firefighting equipment and traffic control methods. $695. Obtain applications from the CIVIL SERVICE COMMISSION, 544 Michigan Street, Victoria, or 411 Dunsmuir Street, Vancouver, and return to VANCOUVER by November 21, 1973. COMPETITION NO. 73:1852.

ELECTRONIC BENCH AND INsulation helper, communications equipment, some travelling, Victoria Airport, should have grade 12 or equivalent. Mr. Barron, 656-2433 for appointment.

TO LIVE IN. UNDERSTANDING, outgoing housekeeper to help with general housework and caring for 2 small children. References please. Wages negotiable. Victoria Press, Box 321.

DRIVEWAY ATTENDANT AND salesman required immediately by large oil company full time. Good benefits. Apply in person at Uplands Gulf, Hillside and Shelbourne.

JANITOR FOR SMALL HOTEL, some maintenance and gardening, room and board available to qualified applicant, non-drinker, references required, Victoria Press Box 314.

BABYSITTER FOR 1 YEAR OLD boy, University area. Your home Monday to Friday. 592-2067 after 4 p.m.

NON UNION BRICKLAYERS wanted for work at Cowichan Bay, Vancouver Island. $9 per hour plus room and board. 479-7041.

URGENT, BABYSITTER REquired by Nov. 16, in motherless home, girl age 6 years, Gorge area, live-in or out. 385-4572.

NEED OLDER MAN AS NIGHT watchman, 5 nights weekly, also kennel helper. Can live in or out. Good Shepherd Shelter, Mill Bay.

BABYSITTER, YOUR HOME, for 3-year-old. Tillicum school area only. Call after 5 p.m. 382-6295.

## 21 HELP WANTED GENERAL

PARTS MANAGER
Established Toyota Dealership selling in excess of 1200 new and used cars per year and recently moved into brand new premises requires services of experienced parts man to manage parts department. New car supplied. Good salary plus bonus.
Please apply to:
Graeme Roberts,
Box 394
Nanaimo, B.C.
Phone (604) 758-9103
All replies treated in strict confidence.

TECHNICIAN
Forest Service, Prince Rupert. Under direction, to be responsible for the maintenance and construction of buildings; to prepare plans and specifications for new constructions; to requisition and schedule all materials and manpower required. Requires Secondary School Graduation or equivalent, with additional training in mathematics, surveying, and engineering or architectural principles; should be familiar with building maintenance and construction practices; extensive experience; a Diploma in Technology from the British Columbia Institute of Technology will be considered as the equivalent of several years' practical experience. This position will entail extensive travelling throughout the District. $882-$1,063. Obtain applications from the CIVIL SERVICE COMMISSION, 544 Michigan Street, Victoria, and return by November 21, 1973. COMPETITION NO. 73:1414A.

WANTED FRAMING CONTRACtor to do framing for new house by contract. 383-9126.

## 22 OFFICE HELP

ADVERTISEMENTS IN THIS CLASSIFICATION MUST COMPLY WITH THE BRITISH COLUMBIA HUMAN RIGHTS ACT SEE COLUMN 1

COMPETENT TYPIST REquired to work with a small group of Scientists, in downtown Victoria. There will be a variety of interesting duties involving work with Air Photos and Satellite pictures, however daily correspondence is the mainstay of the job. The ideal person will have a University degree (in Science hopefully), but will be willing to do clerical, drafting and office management work with lots of responsibility. Salary will be in the $450 to $600 per month, the job may not necessarily go beyond Dec. 31st. Mail resume to Dr. Cameron, Suite 212—31 Bastion Square, Victoria.

FEMALE SWITCHBOARD OPERator and cashier, full time position available in automotive dealership. Pleasant telephone personality, experience required in meeting customers and handling cash. Some typing a necessity. Salary commensurate with experience. All fringe benefits. Reply Victoria Press Box 304.

NORTH VANCOUVER ISLAND firm of chartered accountants immediately requires recent graduate and or senior student for its rapidly expanding practice. If interested please submit your personal resume to Personnel Manager, 202-1040 Island Highway, Campbell River, B.C.

EXPERIENCED GIRL FRIDAY, pleasant telephone personality. Typing and bookkeeping experience. Used to dealing with people One girl office. Salary commensurate with experience, write Victoria Press Box 287.

REQUIRED TYPIST FOR GENeral duties. Must be capable of wide variety of duties. Must have car and be capable of using it as part of job. Please apply at Case Existological Laboratories Ltd., 783 Cave St.

CLERK FOR TRANSPORTATION company, knowledge of bookkeeping helpful, some typing. Starting salary $300-$350 per month depending on qualifications. Victoria Press Box 332.

GENERAL INSURANCE
Experienced insurance secretary required to manage small department. Permanent position. 388-4484.

EFFICIENT, ACCURATE JUNIOR clerk typist with aptitude for figures required for local lumber company. Typed applications to Victoria Press Box 303.

INTERNATIONAL HAIRDRESSing school — receptionist required, Hairdressing experience preferred, phone 477-9668, between 5:30 — 7 p.m.

AN IMMEDIATE OPENING IS available for a full-time dental receptionist. Applicants please reply with qualifications to Victoria Press, Box 298.

SMALL LAW FIRM REQUIRES secretary, experienced preferable. 388-7388, ask for Mr. Cardinal.

BRIGHT PERSONALITY WITH typing and some bookkeeping experience. Postal Box 894.

## 23 SKILLED TRADES

ADVERTISEMENTS IN THIS CLASSIFICATION MUST COMPLY WITH THE BRITISH COLUMBIA HUMAN RIGHTS ACT SEE COLUMN 1

SERVICE RECEPTIONIST
WELL ESTABLISHED IMPORT DEALER
Wanted immediately a man who knows how to sell service work. Can deal with people, and be trusted to follow the work through the shop until completion. Experienced preferred, top salary for right man. Phone Service Manager, 382-9121.

PROPERTY SUPERINTENDENT
Required to operate buildings in Victoria. Duties will include supervision of mechanical and lighting maintenance and janitorial services as well as other facets of property management. Must have several years of closely related experience, including supervision.
Apply in writing stating age, education, work experience, present salary etc. to:
Dominion Management
1290 One Bentall Centre
505 Burrard St.,
Vancouver 1, B.C.
Attn: G. E. Surkan

PAINTER
Dept. of Transport and Communications, B. C. Ferries. Departure Bay. Under supervision, to perform all duties relevant to marine painting. Must be a Journeyman Painter with considerable experience in spray, and - or airless spray painting; to be familiar with all methods of marine paint applications; a good knowledge of modern marine paints and preservatives and their uses. $930. obtain applications from the CIVIL SERVICE COMMISSION, 544 Michigan Street, Victoria, and return by November 21, 1973. COMPETITION NO. 73:1569A.

DRAPERY SEAMSTRESS REquired to alter drapes in private homes. 598-2037.

## 23 SKILLED TRADES

ENDAKO MINES
One of Canada's largest open pit mines located 100 miles west of Prince George on highway 16 has immediate openings for the following:
MAINTENANCE MECHANICS
HEAVY DUTY MECHANICS
WELDERS
Journeymen are preferred but will consider repairmen with at least two years applicable experience.
The company offers good job security, competitive wages, a full range of fringe benefits and excellent subsidized accommodation.
The modern village of Fraser Lake is an ideal family community of some 1,250 persons with excellent recreational facilities including a curling rink, ice arena, ski hill, golf and tennis courts and some of the best fishing, hunting, boating and camping areas in B.C. With good medical, dental, and educational facilities and a modern shopping centre, Fraser Lake is the ideal place to raise a family.
If you are interested in joining us and feel you have the qualifications, please write:
Personnel Dept.
Canex Placer Limited
Endako Mines Division
Endako, B.C.

WANTED SKILLED MACHINIST with home workshop. Must be prepared to put in many hours during the next 4 months on highly precise work. A lathe, drill press and small milling machine will be necessary. Materials will be provided together with daily inspection of the work done. Phone Mr. White at 592-7220 evenings.

TWO MILLWRIGHTS, CERtified preferred or apprentice at least 3 years experience.
Sawyer, circular saw.
I.W.A. UNION WAGES AND BENFITS, YEAR ROUND EMPLOYMENT.
G. W. Dorman Pulp Chip Co. Ltd., Nanaimo, 753-5161, 754-9521.

REQUIRED IMMEDIATELY technician or person with background training in vibration analysis and other non distructive testing methods. Apply in writing by forwarding resume to Case Existological Laboratories Ltd., 783 Cave St., Victoria.

NEEDED IMMEDIATELY BY MacMillan Bloedel, Shawnigan Division at Duncan, one heavy duty journeyman mechanic. Phone J. R. Phillips, days 746-4121, Eves. 748-8728.

FRAMING CREWS
Must be experienced and ready to go. Phone 386-8301 till 8 p.m., 658-5965 after 8 p.m.

REQUIRED SHIFT ENGINEER for steam plant and building maintenance, must have Class 'A' Steam ticket, or better. Please call 384-8111 Local 7725, 9-4 weekdays.

WANTED BY LARGE FOOD Plant. Shift Engineer. Union wages, M.S.A., Pension etc. Please reply giving past history to Box 4070 Station A, Victoria.

LICENSED PRACTICAL NURSE with some nursing experience with elderly patients to work 4 days a week, day shift, Mount St. Angela, 923 Burdette, 386-1513.

HOUSES READY NOW TO frame, Gilmour Construction. 652-2322.

HAIRDRESSING, PART TIMER, experienced, Annas Taylor Beauty Salon, 383-6015 (evenings 598-1849).

HAIR STYLIST REQUIRED FOR year round busy salon, 477-8712.

## 24 SALES PERSONS AND AGENTS

ADVERTISEMENTS IN THIS CLASSIFICATION MUST COMPLY WITH THE BRITISH COLUMBIA HUMAN RIGHTS ACT SEE COLUMN 1

CANADA PERMANENT
ON DOUGLAS AT FORT
Has Openings for Licensed Realtors
CHECK THE ADVANTAGES
—No Financing Problems
—Effective Coast to Coast Referral Program
—A Trade and Guaranteed Sale Plan that works
—Full Management Assistance with no Management Competition
—Good Prospects for Advancement with Rapidly Expanding and Highly Respected Company
—Draws Available or, IF Desired
—Guaranteed Salary
For Confidential Interview Contact Mike McMurray, 382-9191.
Canada Permanent

AVON CALLING
IMAGINE A NEW YEAR WITH NO BILLS! Sell now for Christmas—beautifully designed and packaged AVON products. Call now: Mrs. S. Burkinshaw 384-7345.

LEADS LEADS LEADS
New Book of Knowledge direct sales. No sales force in Victoria at present. Management possibilities to proven person, male or female. Reply, Box 654, Duncan, B.C. or phone 246-9988.

LIFE INSURANCE SALESMAN required immediately, no previous experience necessary, must be bondable, excellent salary, plus commission and fringe benefits, for appointment, please call 388-6681.

RETAIL FLOOR COVERING shop requires an ambitious salesman. Experience is preferred but all applications will be considered. Reply Victoria Press Box 318.

SALES CLERK REQUIRED FOR full time work during Christmas season. Apply Victoria Press Box 333.

## 25 TEACHERS

ADVERTISEMENTS IN THIS CLASSIFICATION MUST COMPLY WITH THE BRITISH COLUMBIA HUMAN RIGHTS ACT SEE COLUMN 1

SCHOOL DISTRICT NO. 62 (SOOKE)
TEACHERS WANTED
School District No. 62 (Sooke) invites applications from teachers for the position of teacher of English at the senior secondary level at Belmont-Fisher Secondary School with duties to commence on January 1, 1974. Address applications to:
Mr. P. Pullinger,
District Superintendent of Schools,
School District No. 62 (Sooke)
2227 Sooke Road,
Victoria, B.C.

BUY, SELL OR TRADE THROUGH CLASSIFIED DIAL 386-2121

*Classified*—Victoria's Largest Proven Market Place—Where Your Articles Sell Faster! Cost Less to Sell—386-2121

# Bruce Lowther

**ALL SORTS:** Things are looking further up for Channel 13. Seattle's longtime "dog" station perked up with new equipment and movies some time ago and now it has added a key man as assistant station manager — former Channel 4 talk-show host Len Sampson. Improved local programming would seem to be the probable result.

A reminder that Diana Rigg will have former Avengers co-star Patrick Macnee as her guest next Monday at 7:30 p.m. on Channel 8 and 8:30 on Channel 5 . . . Claudette Colbert will be on Broadway this season in a comedy based on an unfinished Moss Hart play, A Community of Two.

To Corinna Bourdages: Sesame Street can be reached in care of KCT-9, University of Washington, Seattle, Wash., U.S.A., 98195.

□

**BUREAU OF USELESS INFORMATION:** Thursday's answer — The movies Bambi, Fahrenheit 451, In Old Chicago and Rebecca were alike in that they all involved fires. And if you knew who played Rebecca, you're a better trivia nut than I am, Gunga Din, because Rebecca was dead before things started and never appeared except in a picture.

Today's question — While we're at it, provide the similarity about the movies Captain Boycott, The Informer, Odd Man Out, The Quiet Man and Young Cassidy. How easy can they get? Answer Saturday.

"I always thought Ed McMahon was much taller than that."

## Friday Highlights

C-9:00 p.m.—Sunshine is a CBS drama special based on fact, with Brenda Vaccaro as a dying young mother, Christmas Raines as her daughter and Cliff DeYoung as her husband. Soapy but possibly good — 7.

C-10:00—A new Tony Bennett song special—8.

C-11:00—Otherwise, the usual rock. First, Van Morrison, Richie Havens, Atlee Yeager—11.

C-11:30—ABC's rock effort is mostly Cat Stevens—4.

C-1:00 a.m.—NBC's rock effort has B. B. King, Ike and Tina Turner—5.

**CABLE 10** — 7:00 p.m., Arts Calendar with Erika Kurth; 7:30, a report from Victoria MP Allan McKinnon with Alan Newberry; 8:30, To Be Announced; 9:00, The Christian Home; 9:30, Walter Donald and Contact 1; 10:00, the Glad Tidings program Perspective.

## Friday Movies

9:30 a.m.—The Law and the Lady (crummy 1951 confolk comedy), Greer Garson, Michael Wilding. My goodness, here it is Nov. 9, too late to mail Christmas cards in time for delivery in Victoria—4.

C-12:45 noon—Once More with Feeling (above-par 1960 romanticomedy). Kay Kendall is the birdie and Yul Brynner the bogey—6, 8.

C-1:30 p.m.—Chief Crazy Horse (1955 Victor Mature, Indian). Fair at best but not watching is better than best—13.

3:30—Thin Red Line (1964 Guadalcanal war drama, overheated but fair), Kier Dullea, Jack Warden—5.

C-3:30—Under the Yum Yum Tree (1964 romanticomedy, mostly disappointing), Jack Lemmon, Dean Jones, Carol Lynley, Edie Adams. This yum yum tree is mostly lemon—7.

8:00—New York Confidential (gunky 1955 gangsters), Broderick Crawford, Anne Bancroft. A waste of much talent—13.

C-8:30—Heroes of Telemark (fair 1965 war action), Kirk Douglas, Richard Harris, Michael Redgrave. Long and draggy but all right when it finally gets going, which could apply to many films—7.

C-8:30—Death Race (new wartime chase suspense, might be all right), Lloyd Bridges, Doug McClure, Eric Braeden—8.

10:00—Hollywood Canteen (1944, first of the wartime all-star efforts), Joan Leslie and a trillion more. Count the faces if you must—13.

● C-11:00—Tom Jones (rollicking 1963 historical romp), Albert Finney, Susannah York, Hugh Griffith, Diane Cilento, Edith Evans and the famous chicken scene with Joyce Redman. Love it all—12.

C-11:30—Crimson Cult (passable 1968 horror), Karloff, Christopher Lee. Beyond Tom Jones, it's a nothing night—7.

11:50—Anything Can Happen (fairish 1952 immigrant comedy), Jose Ferrer, Kim Hunter—2.

C-12:00—Death Race (see 8:30)—6.

C-12:00—Ritual of Evil (1969 supernatural), Louis Jourdan, Anne Baxter. Far from super and mostly unnatural—8.

12:15 a.m.—Razor's Edge (1947 Maugham search-for-truth, pretty heavy now), Tyrone Power, Anne Baxter, Gene Tierney, Clifton Webb, et al. I'm sure this is where the post office wants me—13.

1:15—Calling Doctor Death (1943 Lon Chaney). "Calling Doctor Death . . . You're wanted in Surgery . . . but not by the patient"—12.

1:40—Mystery Island (rotten 1966 Steve Forrest derring-do). Vancouver Island's biggest mystery is who's going to be elected mayor of Victoria; nobody may win—12.

## Friday Radio

6:30 p.m.—Radio International has "an experiment in biography" entitled The Trial of Lord Byron—CBU-FM (105.7).

8:00—NHL Hockey, Chicago at Vancouver—CJVI (900), CKNW (980).

8:00—Between Ourselves is about Montreal's Sean Kelly, who claims to be the new Lenny Bruce—CBU (690).

9:00—The Bush and the Salon ends its Robert W. Service rundown—CBU-FM.

●—Recommended: C—Color.

# Program Schedules for Friday

Programs subject to last minute changes by stations concerned

| CBUT 2 | KOMO 4 | KING 5 | CHEK 6 | KIRO 7 | TIME | CHAN 8 | KCTS 9 | KTNT 11 | KVOS 12 | KTVW 13 |
|---|---|---|---|---|---|---|---|---|---|---|
| | Pixanne | Today | Canada A.M. (7) | J. P. Patches | 8:00 | Canada A.M. (7) | | | Cartoons | Flash Blaidon |
| | News | Today | Good Morning | Captain Kangaroo | 8:30 | Romper Room | | News (8:45) | Cartoons | Fury |
| | News | Dinah's Place | Ed Allen | News | 9:00 | Pete's Place | Sesame Street | Joker is Wild | Joker is Wild | Project 13 |
| Mon Ami; Giant | Movie | Baffle | Pay Cards | News | 9:30 | Pay Cards | Sesame Street | Pyramid Game | Pyramid Game | Living Easy |
| Canadian Schools | Movie | Wizard of Odds | Canadian Schools | Gambit | 10:00 | Eye Bet | Reach; Music | Jack LaLanne | Gambit | Tom Jones |
| Mr. Dressup | Movie | Hlywd Squares | Mr. Dressup | Love of Life | 10:30 | Yoga | Art; Music | Gourmet | Love of Life | Tom Jones |
| Sesame Street | Movie | Jeopardy | Golden Years | Young, Restless | 11:00 | Jean Cannem | Images; Places | Laredo | Young, Restless | News |
| Sesame Street | Brady Bunch | Who, What, Where | Eye Bet | Search for Tmrw. | 11:30 | Jean Cannem | Places; Books | Laredo | Search for Tmrw. | Peyton Place |
| Luncheon Date | Password | Take Time | Ida Clarkson | News | 12:00 | News; Beat Clock | Art Series | Three on Match | Sensuous Man | Mike Douglas |
| Luncheon Date | Split Second | Take Time | Ida; Movie | As World Turns | 12:30 | Clock; Movie | Electric Company | Perry Mason | Merv Griffin | Mike Douglas |
| Bob Switzer | All My Children | Doctors | Movie | Guiding Light | 1:00 | Movie | Music; Inside | Perry Mason | Merv Griffin | Mike Douglas |
| Audubon | Let's Make Deal | Another World | Movie | Edge of Night | 1:30 | Movie | Music; Others | Don St. Thomas | Merv Griffin | Movie |
| Juliette | Newlywed Game | Peyton Place | Movie | Secret Storm | 2:00 | Movie | Art Cart; Places | Tenn. Tuxedo | Price is Right | Movie |
| Dream of Jeannie | Girl in My Life | Somerset | Talk Back | Match Game | 2:30 | Somerset | Working; Faces | New Zoo Revue | Dating Game | Movie |
| Take 30 | General Hospital | Days of Our Lives | Take 30 | Price is Right | 3:00 | Another World | Sayers Series | Get Smart | Secret Storm | Cisco Kid |
| Edge of Night | One Life to Live | Movie | Edge of Night | Movie | 3:30 | What's Word? | Sayers Series | Flintstones | To Tell Truth | Flash Blaidon |
| Family Court | Love U.S Style | Movie | Family Court | Movie | 4:00 | Anything Game | Sesame Street | Gilligan | Cartoons | Flash Blaidon |
| Drop-in | Bonanza | Movie | Drop-in | Movie | 4:30 | Flintstones | Sesame Street | Favorite Martian | Cartoons | Sgt. Preston |
| Hi Diddle Day | Bonanza | Movie | Family Affair | Movie | 5:00 | Mod Squad | Mister Rogers | Bev. Hillbillies | Bewitched | Lone Ranger |
| Gilligan | News | News | Victoria News | News | 5:30 | Mod Squad | Electric Company | Dream of Jeannie | Untouchables | Batman |
| Dick Van Dyke | News | News | News | News | 6:00 | News | Zoom | Star Trek | Untouchables | Land of Giants |
| Hourglass | News | News | News | News | 6:30 | News | Public Streets | Star Trek | News | Land of Giants |
| Hourglass | To Tell Truth | Truth or Conseq. | The Magician | Elephant Boy | 7:00 | Starlost | Woman | Mission Imposs. | Lawrence Welk | Voyage |
| Irish Rovers | Dad's Army | Hlywd. Squares | The Magician | Dusty's Trail | 7:30 | Starlost | Wall Street | Mission Imposs. | Lawrence Welk | Voyage |
| All in the Family | Brady Bunch | Sanford and Son | All in the Family | Calucci's Dept. | 8:00 | Sanford and Son | U.S. Week | Wild Wild West | Calucci's Dept. | Movie |
| M.A.S.H. | Odd Couple | Girl with Extra | M.A.S.H. | Movie | 8:30 | Movie | Session | Wild Wild West | Price is Right | Movie |
| Tommy Hunter | Room 222 | Needles, Pins | Tommy Hunter | Movie | 9:00 | Movie | Sayers Series | Untouchables | Gunsmoke | Movie |
| Tommy Hunter | Adam's Rib | Brian Keith | Tommy Hunter | Movie | 9:30 | Movie | Sayers Series | Untouchables | Gunsmoke | Movie |
| World at War | Love U.S. Style | Dean Martin | Love U S. Style | Movie | 10:00 | Tony Bennett | Book Beat | News | Cannon | Movie |
| World at War | Love U.S. Style | Dean Martin | Love U.S. Style | Movie | 10:30 | Tony Bennett | | Dragnet | Cannon | Movie |
| News | News | News | News | News | 11:00 | News | | Rock Concert | Movie | Movie |
| News; Movie | Rock Concert | Johnny Carson | Victoria News | Movie | 11:30 | News | | Rock Concert | Movie | Movie |
| Movie | Rock Concert | Johnny Carson | Movie | Movie | 12:00 | Movie | | Rock Concert | Movie | Movie |
| Movie | Rock Concert | Johnny Carson | Movie | Movie | 12:30 | Movie | | News | Movie | Movie |

### 26 PART TIME TEMPORARY HELP

ADVERTISEMENTS IN THIS CLASSIFICATION MUST COMPLY WITH THE BRITISH COLUMBIA HUMAN RIGHTS ACT SEE COLUMN 1

RELIABLE AND EXPERIENCED handyman wanted to assist manager in hi-rise, morning work, 4 hours, Monday - Thursday and all day Friday. Good salary to right man. Victoria Press Box 319.

VICTORIA CGA FIRM REquires temporary help for 1974 income tax season. Previous income tax experience necessary. Apply Victoria Press Box 290.

MATURE LADY FOR STEADY part-time kennel work, 3 hours daily, Friday, Saturday, Sunday, 8 a.m.-11 a.m. Apply SPCA, 3150 Napier Lane.

AFTER SCHOOL CARE (3-5) FOR 10 year old girl, some household duties. Vicinity Admirals and Esquimalt Road. 385-4810 or 384-2724.

WELL ESTABLISHED BEAUTY Salon requires experienced operator for regular part time work. Phone 385-8614 or 383-3726.

WOMAN TO DO HOUSEWORK once a week, phone after 6 p.m. 383-6170.

MATURE BABYSITTER FOR OCcasional evening babysitting. View Royal area. 479-4647.

### 30 SITUATIONS WANTED

MAINTENANCE ELECTRICIAN, experienced in electric wiring, motors, appliances, passenger and frieght elevators and plumbing repairs. Cobble Hill 743-2885.

FAIRCO PAINTERS
Three years continued satisfied service. 40 years combined experience, efficient and reliable. 384-3434, 478-1254.

NURSE COMPANION WIT HATtractive personality to care for gentleman (preferably). Excellent cook. Desires live-in position. No triflers. 592-7845.

PUNCTUAL, RELIABLE, POTwasher, needs employment 4-5 hours per day. Phone Al Boyes, Canadian Mental Health. Weekdays, 385-7758.

SOME WORK IS BETTER THAN none. Odd jobs, supervised if necessary. Very reasonable. Phone Al Boyes, Canadian Mental Health, Weekdays, 385-7758.

DAY CARE, NURSERY through primary, (I have experience and references). Simpsons-Sears area, well fenced yard. 385-1267.

LIKE TO LOOK AFTER PAINTing in apartment block, or other light painting. Reasonable. 385-5010.

PAINT IT FOR XMAS
Wallpaper, painting, furniture refinishing, reasonable rates, free estimates. Phone 388-6866, 592-1493.

YOUNG MAN, B.A. ENGLISH, journalism-research experience, seeks permanent employment. 592-7879.

### 30 SITUATIONS WANTED

MEDOX

Do you need a:
Homemaker
Nurses' Aide
Practical Nurse
RN
?
CALL 388-4642
We supply the best care ... in hospitals, nursing homes, or in your own home.
affiliated with Office Overload

TIMEKEEPER. EXPERIENCED general office and logging accounting. Available for position Vancouver Island or interior B.C. Please reply Victoria Press Box 315.

ACCOUNTING — BOOKKEEPING Semi-retired requires full or part-time work. Your business place or my home. All replies confidential. Victoria Press Box 313.

ANY ODD JOBS, PAINTING, DEcorating, specializing in renovation. After 5, 388-5084.

HAVE 3-TON TRUCK. WILL haul anything and do odd jobs. Don. 385-1917.

JANITOR MAINTENANCE, EXperienced, wishes 4-6 hour shift. Bondable. 386-6275.

FAMILY GROWN, LADY SEEKS work few days weekly. Victoria Press Box 312.

WILL BABYSIT, MY HOME, IN Esquimalt, weekdays only; preschoolers preferred. 386-6884.

ANY ODD JOBS. PAINTING, renovations, specializing in framing. 388-6611, ask for Room 119.

MAN WITH CHAIN SAW AND 3/4 ton truck will fall and remove your trees. 385-0682.

WOMAN WOULD LIKE JANItorial work, evenings, or housework by the hour, daily. 382-0913.

HARD WORKING UNIVERSITY Student requires weekend jobs. Will do garden etc. 592-2285.

FORMER TEACHER WILL BAbysit preschoolers, my home, days, Colwood area. 478-3303.

YOUNG MOTHER WILL SIT children daily, Burnside and Tillicum 384-1658.

### 33 BANDS, MUSICIANS and ORCHESTRAS

EXPERIENCED KEYBOARD player needed for Acoustic-Electric type Rock Band. 383-6566 or 478-6326.

RECEPTIONS
Specialized music by Scorpio, 382-7943, after 5 p.m.

DRUMMER
Would like to join working band. Brian, 592-2706.

MODERN, WESTERN COMBO, or pianist, available for dances, weddings. 384-3704.

WEDDINGS . . . SPECIALIZED music by J.G.A., 478-2418.

FOR GOOD TIME DANCE MUSIC call STILL CREEK. 386-0906.

### 36 BUSINESS SERVICES and DIRECTORY

**Accounting Service**

ACCOUNTING, PAYROLLS, INCOME TAX, AUDITING.
Full range of accounting and business services available. We pride ourselves in quality and low priced service backed by over 25 years experience.
SIMKIN ACCOUNTING SERVICE
31-A CADILLAC BUILDING (TOP FLOOR)
VICTORIA, B.C. 386-7074

BOOKKEEPING EXECUTED with zealous participation and efficiency. 598-2946.

**Books**

POOR RICHARD'S USED BOOKS
Bought — Sold — Exchanged
923 Fort. 384-4411, 106 W. Burnside

**Carpenters**

GWILT & SULLIVAN
SPECIALISTS IN FINE WORK
Alterations, cabinets, carports and sundecks, etc. 22 Years in the trade. For free estimates CALL 388-6193 592-3215

RENOVATION CONSULTANTS
Offer a complete construction service with skilled craftsmen to convert your waste space into productive living area. For free estimates and immediate service from the erection of a single wall to the renovation of your entire building please call:
592-7122

COUNTRY WOOD PRODUCTS
Renovations, kitchen cabinets, built-ins, and custom made furniture. Call us while we still can finish the job before Christmas.
656-5321 479-2197

ALERT CONTRACTOR SALES AND SERVICE
Complete renovations, additions rumpus rooms. Free estimates. Dave Whiteway 478-6350, Gord Packard 386-0720 also underwater construction, diving and blasting.

FRAMING
Framing broker has experienced framing crews available for House Construction. Phone 386-8301, 'til 8 p.m.; 658-5965 after 8 p.m.

G. C. Luney Const. Ltd.
Additions and alterations
Commercial and Residential
477-2470

D. A. SMITH GENERAL CARpentry. Remodelling, finishing renovations, additions. Free estimates. 386-8002

ROOF REPAIRS, GUTTERS AND down pipes cleaned and repaired, steps new or repaired. 386-1827 anytime.

D. F. McLEAN AND SONS
Remodelling. Cabinets. Arborite Panelling. Insulation. Low prices. Free estimates. 592-3490.

PREFER SMALL JOBS. VANIties, steps, shelving, panelling, qualified carpenter. 479-6576.

CARPORTS, SUNDECKS, rumpus rooms, general repairs, 477-8543 mornings or evenings.

HOME REPAIRS A SPECIALITY. Big or small we do them all. 386-8511.

QUALITY WORK AT REASONable rates. Additions, renovations. Estimates, plans. Glover. 656-3745.

EXPERIENCED CARPENTRY
Repairs, remodeling, $4.50 per hour. References, 384-2323.

SMALL JOBS MY SPECIALTY
Howie 478-4705

FRAMING, ALTERATIONS. ADditions, 592-4614.

TIRED OF HIGH COST? ALL carpentry work. Jim, 385-2240.

### 36 BUSINESS SERVICES and DIRECTORY

**Carpenters**

HOUSE DOCTOR,
592-6535

**Carpet Cleaning**

TURKO PERSIAN RUGS AND UPHOLSTERY Steam Cleaners. Specialize in Wall-to-Wall shag and nylon carpets. 9x12 picked up and delivered in two days cost $15. 382-5214.

CLEANING RUGS AND UPHOLstery is my business. Rugs dried less than 2 hours. All work done in your home 385-7479.

MAC'S RUGS AND UPHOLSTERY Cleaners. Rugs dried less than 3 hours. Homes and office work. 385-7479.

**Carpets and Linoleum**

CARPET TREND
PRE-CHRISTMAS
GIGANTIC SAVINGS
See our ad in Miscellanetus in today's paper.
FREE ESIMATES
CARPET TREND
Skinner and Bay — Vic West
386-7501

HOURIGAN'S
CARPETS AND LINOS LTD.
FLOOR COVERING SPECIALISTS
715 PANDORA AVE. 386-2401

CARPET LAYER WILL INSTALL carpet, linoleum at reasonable prices. 658-5174.

PARKER JOHNSTON LTD.
1314 Broad Street 382-9181

**Cement**

G. AND D. CONCRETE, ALL types — placing and finishing. 478-1363, 382-8046.

GERDA CEMENT FINISHING, basements, sidewalks, retaining walls. Steve Laszlo, 479-4756.

PRECAST RETAINING WALLS
Do it yourself and save money. Colnr and Concrete Co. 478-2531.

DRAINS — CEMENT — SEWERS
384-8306. Frank Politano 383-3495

**Chimney Cleaning**

THOROUGH CLEANING, CHIMneys — registers — furnaces, cleaned with power vac truck. Reasonable rates. 385-4131.

**Cleanup Services**

RESIDENTIAL COMMERCIAL
RICK O'DELL, 479-2858
Free estimates, 1, 2, 3 tons, packer and car hauler to do the job best. Economic prompt. Any debris, trees. Hauling sawdust or fill. Rent-a-truck? $20 load. Nasell Disposal.

NO CHARGE AND UP
Two young responsible men have large truck. Basement, attics, composts, etc. Very reasonable. Bob's, 386-2451 anytime.

AG PERSONAL CLEAN-UP
Houses, halls, suites, basements, vacuumed and cleaned. Hourly or contract. 479-4067 after 6 or before 8 a.m.

GORDON WALL'S GENERAL clean up service, furniture moving and light delivery, 24 hrs. service. Res. 383-0776, Off. 386-8301, 479-8156.

PROMPT AND EFFICIENT, Cleaning yards, raking leaves, hauling debris. Call Larry, 388-6373.

NEED HELP ? PROMPT, EFficient hauling and-or compost, basement, attic clean-up, etc. Free estimates. 477-4340 anytime.

A. G. PERSONAL CLEANUPS, pruning, complete gardening services, after 6, 479-4067.

IMMEDIATE CLEANUP SERvice, large truck, reasonable. 384-1755, 386-7225.

GARBAGE, TRASH PICKUP weekly, monthly. Compost cleanup. Harvey's, 479-7078, 384-8621.

YOUNG MAN NEEDS WORK. Dump truck. Please call Bob, 479-3872.

MAN WITH PICKUP, SMALL clean-ups, anytime. 478-7908.

**Coins and Stamps**

SILVER COINS
We are interested in buying Canadian Coins, minted in 1966 or before. If you have $1,000 or more to sell, Call us collect at Area Code 416, 297-3232 Toronto Ontario.

**Contractors**

Feature Kitchen Centre
2610 Douglas 385-4921
"Quality with Economy"
LARGEST Selection OF KITCHENS on the West Coast
ALSO
Sundecks — Additions
Bathrooms — Renovations
FREE ESTIMATES
FREE Planning Service
AGENTS
For the NEW JENN-AIR RANGE
A new ADVENTURE IN COOKING

COUNTRY WOOD PRODUCTS
Renovations, kitchen cabinets, built-ins, and custom made furniture. Call us while we still can finish the job before Christmas.
656-5321 479-2197

WHEATON CONSTRUCTION LTD.
Design, Build and Renovate
382-2159

T. AND C. BUILDERS LTD.
Experienced framing crew and general carpentry. 385-5293, 385-8587.

RENOVATIONS, DESIGN AND repairs. Free estimates. T and K General Building and Repairs. 384-2653.

FARMER CONSTRUCTION
Design — Renovations
388-5121

FRAMING, RENOVATIONS, ADditions, kitchens and repairs. Phone Alright Builders. 479-1160.

### 36 BUSINESS SERVICES AND DIRECTORY

**Contractors**

RENOVATION CONSULTANTS
Exclusively concerned with the renovation and restoration of older buildings. We do not build new houses but confine our tradesmen's vast experience and efforts to the retention of the charm of your home or building. If you have a project in mind please call us at 592-7122.

W. CAMPBELL LTD.
General Contractors
Building Consultants 479-3904

FOR HOME CONSTRUCTION, repair and alterations call W Braun Construction Ltd., 477-8584.

**Delivery and Transfer**

AVAILABLE FOR GENERAL and commercial delivery. Own van. 15 years experience. Well acquainted with area. Phone between 5-7, 592-6687.

**Drain Tile Service**

THE DRAIN CLEANERS 386-8511
Wet Basements Made Dry!!

**Draperies**

DRAPERIES
FABRICS
TRACKS
CUSTOM MADE AND INSTALLED
Free Estimates
NO OBLIGATION
386-2951
1126 QUADRA

stevens interiors ltd.

Sears
Custom Made DRAPERIES
Choose from our great fabric selection. Drapes PROFESSIONALLY MADE and INSTALLED IN YOUR HOME.
CHARGE IT
Phone 388-9111
NO OBLIGATION
Simpsons-Sears Ltd.

**Dressmaking**

DO YOUR LEATHER GARMENTS need alteration? Call Carmen. Specializing in leather garments over 12 years and dressmaking. Very reasonable, 477-4953.

ANNA LISA'S DRESSMAKING — now sewing for Christmas Holidays, 386-9022.

BRIDAL RENTALS, COSTUMES, formals, 28 Burnside W. 385-1542. Fashion Craft Shop.

SEWING ORDERS AND ALTERations, in my home. 382-6520.

CUSTOM SEWING AND DRAperies. 658-8958.

**Electrical Contractors**

OLDER HOMES REWIRED — NO down payment. We finance through B.C. Hydro Plan.
EDDY'S ELECTRIC — 385-7666

McCOY ELECTRIC
New and Older Homes
Rewiring Expert—Electric Heating
386-0822 or 477-6715 Eves.

CORONA ELECTRIC
Serving Gordon Head area. 477-1616 evenings.

**Fencing**

CHAIN LINK FENCING
— Free Estimates —
SIMPSONS-SEARS
388-9111

PACIFIC FENCING 598-3765
Screen block—Chain link—Wood

**Flooring and Sanding**

JIM DUNCAN
Floor sanding and refinishing, exp. 386-1509 anytime

**Furniture Refinishing**

EXPERT FURNITURE REfinishing specializing in pianos Buck, 477-6600.

**Gardening**

DUTCH LANDSCAPERS
Tree service, clean up, re-designing, 30 years experience. 385-8566 or 479-7474.

LICENCED GARDENER
Clean-up, pruning, etc. Gardening by contract. G. Barta, 479-3900.

EXPERIENCED GARDENER. trees and hedges pruned. Phone 383-8363.

HEDGES TRIMMED, TREES pruned, leaves raked, lawn service, painting. 385-5307.

DESIGN, SHRUBS, CRUSHED rocks, pruning, clean-ups, hauling. Fong, 384-8621.

FRANK'S GENERAL GARDENing and pruning. 477-6661.

**Gutter Cleaning and Repair**

5" CONTINUOUS ALUMINUM
Gutter in Baked Enamel. "We make it!" "We istall it!" Insist on 5", Takes care of itself for 20 years. "Easy terms."
B.C. Aluminum, 479-3232

GUTTERING
Use our 20-year guaranteed white aluminum guttering.
SIMPSONS-SEARS
388-9111

GUTTER CLEANING AND REpairing. Also downpipes. Installing wood, galvanized and plastic gutters. 382-9654.

GUTTERS CLEANED.
After 6 phone 479-4067.

**Insulation**

PACIFIC COAST INSULATION and Roofing Co. Ltd. 382-3421.

### 36 BUSINESS SERVICES AND DIRECTORY

**Landscaping**

DOUGLAS FIR BARK CHIPS, 2 cu. ft. bag $1.65; 4 cu. ft. bag, $3; bark mulch, 4 cu. ft. bag, $2.50; Pacific Bark Ltd., 382-3521 or after hours, 598-2003. Open Monday to Friday, 8-4:30.

BARKER LANDSCAPING
Lawn and shrub specialists. Professional stone masonry for walls, steps, patios, fireplaces, etc. Free estimates. Terms. 382-8323.

**Landscaping**

ED'S TRACTOR SERVICE, ROtovating, levelling, post holes, brush cutting. 479-2204.

**Masonry**

SANTOS MASONRY, 21 YEARS experience. Fireplaces, blocks, rock, slate, tile. Reasonable. 386-0234.

BENITO BROS. MASONRY AND stone work. Reasonable. 477-4434. If no answer call 386-0049 after 6.

MULTI-COLOUR STONE AND slate fireplaces. House front faces. Sipkes Masonry, 479-7348.

FIREPLACES, CHIMNEYS AND repairs. Ron Henson. 478-1557.

**Miscellaneous Service**

HANDYMAN. EXPERIENCED home appliances, minor carpentry and plumbing. 479-7772 or 385-0030.

HOME REPAIRS, NO JOB TOO small, phone Hugh, 383-7901.

**Moving**

BISSON'S MOVING — 384-6442
Household goods moving and pianos. Apartment moving.

**Painters and Decorators**

ISLAND DECORATORS
Painters Paperhangers
Spray Painters
Plaster Repairs
Convenient Time Payments
383-9059 Eves. 382-1479

CLARK AND PATTISON PAINTING CONTRACTORS LTD.
Brush or spray. Paperhangers. Texture and vinyl work. Will do all or part of any job. Paint store, BAPCO, GENERAL and PRATT AND LAMBERT paints, and rentals of all painters' equipment. Terms if desired. Phone 384-0443. 760 Bay St.

Now
We Have The Time
To Do Your Painting
Bill Foreland
Commercial and Residential
384-5313

BROTHERS PAINTING AND DECORATING
Free appraisals, color consultant All types of painting. All types of repairs. Commercial, farm, residential. Lowest rates. Terms. Work guaranteed. 383-8112.

TED HILL-TOUT
A complete decorating service, interior and exterior — spray or brush — papering — store — terms. For careful work at reasonable prices, please call 598-4017.

DOWSON PAINTING—INTERIOR-Exterior, repairs, residential, commercial, free estimates. Low rates. Work guaranteed. 385-6042, 24-hour home answering service.

VICTORIA PERMA COATING
Painting, interior and exterior, texture ceilings, spattercoat walls, at reasonable prices. Call 386-1533, 478-7905.

WEBB AND SON
384-6827 — Paperhanging, painting. Quick, clean, reliable. First-class workmanship. 30 years' experience Victoria. Terms if desired.

PAINTING
Interior, exterior, reasonable rates, free estimates, gutters cleaned and painted, 384-2637 after 5 p.m.

ARMSTRONG BROS.
Now is the time for a free estimate. Clean, expert painting by qualified painters. Day or night. 479-7432, 478-6336.

INTERIOR
Special low prices. For clean job. Self-employed Phone Douglas, 477-5207.

PAINTING AND DECORATING
reasonable rates. Satisfaction guaranteed. Terms. 382-7885 479-2473.

EXPERIENCED PAINTER AND paper hanger, will do odd jobs, reasonable. 656-5166.

QUALIFIED PAINTER, REASONable, guaranteed work, free estimates. 592-9210.

D. F. McLEAN AND SONS
Interior. Exterior. Low prices. Free estimates. 592-3490.

PAINTING; INTERIOR, EXTERIor, good workmanship, reasonable rates. Free estimates. 478-5002.

QUALIFIED PAINTERS, REFERences. 656-5166.

RENOVATION CONSULTANTS
592-7122

SCANDINAVIAN
Painters and Decorators, 382-0713.

PAPER HANGING, PAINTING. Tommy Harker. 383-3474.

QUALITY WORKMANSHIP AT $25 per room. Satisfaction guaranteed. 477-9994, 477-2159.

**Plasterers**

THO'S STUDDER'S PLASTERing. For quality plastering and stucco. Repairs and new. Call 592-1668.

R. E. PLANK LATHING
Stucco wire, metal lath, gyproc, insulation. Quality workmanship guaranteed. 385-1194.

DYWALL, TEXTURE CEILINGS, spattercoat walls. Family rooms, renovations. Professional. Guaranteed. 479-5527.

FRED BLANCHARD AND SONS
Plaster, stucco, drywall
Repairs our specialty
656-3638 656-4556

STUCCOING, PLASTERING
Alterations. Reasonable. 479-4779.

COLEMAN PLASTERING LTD.
Stucco. Phone 598-3433.

FOR QUALITY STUCCO PHONE K. Gronmyr 743-2768 Mill Bay.

**Plumbing and Heating**

THE DRAIN CLEANERS 386-8511
Sinks — Toilets — Sewers
Wet basements made dry

### 36 BUSINESS SERVICES and DIRECTORY

**Plumbing and Heating**

GOLIATH PLUMBING AND Heating. New work, repairs and alterations. Fast reasonable service. 656-1894 or 656-5600.

**Roofing and Siding**

Sears
FOR YOUR Re-roofing Needs!
Ask about our exclusive 250-pound Superblock shingles with 5-15 year guarantee.
Install Now! No payments or carrying charges till October '73 on all installed roofing.
Call today! Phone Building Supplies Dept.
388-9111
OR MAIL YOUR COUPON TO SIMPSONS-SEARS
3190 Shelbourne St.
I am interested in re-roofing. Please have your specialist contact me for a free estimate. I understand I am under no obligation.
NAME
ADDRESS
PHONE
Simpsons-Sears Ltd.

STEWART AND HUDSON
ASPHALT SHINGLES
SOLD and APPLIED
Free estimates. Budgets.
400 Gorge Rd. 386-3211

PARKER JOHNSTON LTD.
1314 BROAD STREET, 382-9181
"Roofing Victoria Since 1935"

**Sandblasting**

ISLAND SAND BLASTING
Removes paint, rust from boats, trailers, swimming pools, houses, etc. Ready for painting. Mobile unit. 478-2657.

**Septic Tanks**

SEPTIC TANKS CLEANED AND serviced. Commercial and residential. 386-8511.

**Sewers**

PUTTING IN YOUR OWN SEPtic tank or sewer? Let McFran Excavating dig it. 478-8586. $14 hr. weekends included.

NORM'S EXCAVATING
Free sewer estimates. Phone 478-6969.

PEDERSEN EXCAVATING.
Free sewer estimates. 479-5963.

**Tree Service**

CEDARDALE TREE SERVICE
A complete scientific service. Large shade trees and ornamentals.
TREE REMOVALS
Chas. Cowie (Mgr.) 385-9931

HI TREE SERVICES LTD.
Vancouver Island's largest and most complete tree service with 3 aerial towers to serve you better. Topping, removal, pruning 383-3014.

BOOK NOW, COMPLETE PRUNing and spraying service for fruit trees, ornamentals. Tree surgery, brush and shrub removal. Free written estimates. Phone Westcra, 383-2563.

MT. VIEW TREE SERVICE
Fall and winter are setting in. Check your trees before the big winds. We do everything in trees. See our ad in the yellow pages. 479-3873.

HAMBROOK THE TREEMAN
Topping, falling, pruning, hedges, stumps, cleanup. Free estimates. Insured. Reasonable. 384-5296 evenings.

DUTCH LANDSCAPERS
pruning, topping, trimming, shaping Evergreens, tree removal. 30 years experience. 385-8566 or 479-7474.

**Typing Service**

PROFESSIONAL TYPING SERvices. Scientific, technical, business correspondence, manuscripts thesis, reports, Xeroxing. Highest quality work, fast service, reasonable rates. 382-6731.

**Upholstery**

DANISH UPHOLSTERY
Phone 652-1591 Anytime
FREE
Estimates — Delivery — Pickups

QUALITY UPHOLSTERY WORK, reasonable rates. 386-1272.

### 38 TRAVEL

Bargain Holidays
Europe $316
Mexico $269
Hawaii $289
386-2485
Charter Flight Consultants

WARDAIR
1974
FLIGHT SCHEDULE
384-7108
FOUR SEASONS TRAVEL

ABC CHARTERS
$279.00
TRAVELWORLD
382-3121
Main floor Bank of Comm. Bldg.

### 39 PERSONALS

PEOPLE INTERESTED IN PRImal or Gestalt therapy, as facilitators or participants. Write James Paymar, 5309 Parker.

STUDENT REQUIRES RIDE from Camosun to Sidney, weekdays, between 5:30 p.m.-6 p.m. Phone 656-4386.

ALCOHOLICS ANONYMOUS
Drinking problem? Want to quit? phone 383-0415; P.O. Box 1.

PREGNANT AND DISTRESSED? Birthright can help you. 384-1431.

### 39 PERSONALS

ATTRACTIVE, FUN LOVING middle aged lady, would like to meet gentleman 55 to 65 for dates and companionship. Loves dancing, outdoors, fishing, gardening, travel. Phone number please. Victoria Press Box 331.

MALE, HEAVY SIDE, LATE 40S wishes company of female between 40s and 50s for outings and drives. Must be jolly and happy. Object companionship. Victoria Press, Box 288.

GENT, EARLY 50'S, SEEKS COMpanionship. Taurus, Cancer or Scorpio lady, one who is neat and respectful, understanding. Snap and full particulars please. Victoria Press Box 330.

TWO YOUNG MEN 25 YEARS old, would like to meet two girls, object: for outings. Photos appreciated but not necessary. Victoria Press, Box 317.

LONELY WIDOW, 62, WOULD like to meet elderly lady for friendship, walks, outings. Fairfield area. Victoria Press, Box 328.

DONNA OF PENDER ISLAND and Victoria please phone or write Len G., 478-7674.

BURDEN SHARERS, COUNselling by appointment. 671 Fort, 383-3815 anytime.

### 40 BUSINESS PERSONALS

Health Care Services
UPJOHN LIMITED
IS HELP
for convalescents, elderly people and children.
CALL 388-6639

MIX AND MATCH
What kind of relationship are you looking for?
For your confidential application send $5 to: Mix and Match, P.O. Box 257, Brentwood Bay, B.C., VOS 1A0.

I'LL WORK 16 HOURS A DAY TO keep prices down. No overhead, no secretary, no shop. Skaalrud Appliance Repairs will guarantee that if I cannot repair your washer, or dryer, or range in your home for $9.50 plus parts then I won't charge you for a service call. If you want to cut costs on appliance repairs call Skaalrud, 385-2232.

HYPNOSIS
Certified Hypno-technicians (AAEH ISPH) can help you. Learn self-hypnosis and be relaxed. Improve self-confidence, study habits, concentration, weight and smoking habits. Proven methods used. For information 388-9722. Victoria Hypnosis Centre Ltd., 101-645 Fort.

MEETINGS — BANQUETS RECEPTIONS
For 6-60 people, Sherwood Park Motor Hotel, 123 Gorge Road, 386-1422.

ANYONE HAVING CONSIGNED goods to Island Craft Store must pick up by December 1, 1973 or they will be disposed of. Check mixer shop, Nootka Court.

LONELY? LET ME HELP YOU find a compatible companion, for a happier, fuller life. Confidential. Write Emily Quest, P.O. Box 5220, Victoria.

SAND READINGS BY GLADYS Elliott, made famous across Canada. Phone for appointment 386-7870 mornings and evenings.

FANTASTIC READER AT THE Islander Restaurant, 649 Johnson St., 2-5. Card, palms, lucky Bingo worked out by your birthday. etc.

HAVE YOUR HOROSCOPE PERsonally done. Accurate, confidential. Call Rosheen. 383-0405.

TRY A WATER BED AT THE Friendship Inn, 39 Gorge East. Call reservations, 386-8335.

THE GARDEN OF EDEN
385-3523. ADULTS ONLY
Nootka Court Shopping Mall

MRS. PAYN-JONES, TRANCE medium, questions answered, advice given. 386-3603.

CANADIAN FAMILY RECORD PLAN — your downtown studio, 383-3811.

DIAL-A-THOUGHT FOR A HELPful thought. 592-4332.

HOW TO QUIT SMOKING?
SMOKE WATCHERS. 383-6914

### 42 EDUCATION

BOOKKEEPING, ACCOUNTING, business Mgt. An outstanding short term certificate course in Home Study. FREE brochure. National College (B.C.) 444 Robson Street, Vancouver 688-4913.

LEARN TO BE A RADIO-TV ANNOUNCER
National Institute of Broadcasting Course
$250. 384-7282.

TUTORING — PROFESSIONAL help by experienced teacher. French, Math, new and old method. 598-2331.

HIGH SCHOOL AT HOME. CANAda's Leading School. Free booklet. National College, 444 Robson St., Vancouver 3, B.C. 688-4913.

QUALIFIED TEACHER WILL DO tutoring. Phone 388-9567.

### 60 FUEL

MOSTLY ALDER WOOD APprox. 6-ft. lengths, dry, 1/2 ton pickup load, $10, 60 Irwin Road off Humpback Rd. at reservoir.

PRESTO LOGS AND COAL
Order Now!!
Kingham-Gillespie Coal Co. Ltd.
617 Fort St. 383-1124

PRESTO LOGS FOR SALE
Bulk Presto logs, pick up or delivery. 388-5539.

SEMI-SEASONED CUT AND split fireplace wood, delivered $20 per 1/2 ton pickup load. 383-4024.

ALDER, $35 CORD.
478-2312.

### 63 TIMBER

WANTED
LOGS and TIMBER
Standing or Felled
Top Prices Paid
Phone 748-1611 or 746-6313

WANTED: TIMBER STANDING or felled, top prices paid, phone 383-5568.

WANTED: TIMBER STANDING or felled fir, cedar or hemlock logs. Top prices paid. Ideal Sawmill Co. Ltd. 385-0441

TOP PRICES FOR TIMBER. Phone Dale Arden collect, 642-3208.

### 65 BUILDING SUPPLIES

IMPERIAL BUILDING MATERIALS LTD.
The Builder's Supply House
2955 DOUGLAS ST.
386-1401
SPECIAL
BUY 2 GALLONS OR 2 QUARTS OF PAINT
GET ONE FREE
(EXISTING STOCKS ONLY)
STOCK UP NOW!
3 GALLONS of paint YOU PAY FOR ONLY TWO
3 QUARTS of paint YOU PAY FOR ONLY TWO
DON'T DELAY ACT NOW!!
MEMBER OF VICTORIA HOME BUILDERS' ASSOCIATION

STEWART AND HUDSON
BUILDING SUPPLY CENTRE

| | | |
|---|---|---|
| K-LUX—Good color and pattern asst. | | |
| 2'x4' | | $2.97 |
| 2'x6' | | $4.97 |
| 36" Alum. threshold — with vinyl insert. Mfg. sugg. list $4.07. Our price | | $3.68 |
| Wheelbarrows—Heavy Duty | | |
| Assembled | | $41.99 |
| Unassembled | | $37.99 |
| Work Bench — 6', pre-cut ready to assemble | | $14.95 |
| Compost box kits | | $13.95 |
| Long handled shovel | | $4.99 |
| Vinyl folding doors—32"x80" | | |
| Walnut | | $4.99 |
| Beige | | $3.99 |
| Fire Grates | | |
| 7 Bar | | $4.95 |
| 12 Bar | | $7.44 |
| Top Brand interior paint sale on Now — Save 30%. | | |
| Vinyl carpet runner — Clearout — Spec. | | 59c ft. |
| ROCKWELL POWER TOOLS | Mfg. Sugg. List | Our Price |
| No. 508—8" Circular Saw | $229.00 | $199.00 |
| No. 514B—Router | $299.50 | $269.00 |
| No. 567—6¾" Worm Drive Saw | $189.50 | $129.88 |
| No. 568—7½" Worm Drive Saw | $199.50 | $149.88 |
| No. 700—Drill Press with Stand | $172.45 | $159.88 |

Complete range of G.E. APPLIANCES in Stock
CHARGES—BUDGETS
OPEN MON. THROUGH SAT.
7:30-5:30—386-3211
400 Gorge Road East
STEWART AND HUDSON LTD.

Cubbon on Cook
Lumber and Building Supplies
NEW!
BEST VALUE YET!
CAVALIER
PANELLING SALE
Pacific Walnut reg. list $7.95
olive ash
red cedar
brasilian rosewood
Sale price $5.99
DON'T MISS THIS RUMPUS ROOM SPECIAL
Sale ends Nov. 14, 1973.
Open 8 a.m. to 5:30 p.m. 6 Days
Also Friday night til 9 p.m.
1720 Cook Street order ph. 384-8181
"A YARD OF GOOD LUMBER"
CUBBON BUILDING SUPPLIES

S. J. PEDEN LTD.
FIR PLY SPECIALS

| | |
|---|---|
| 4x8x1/4 sanded | $4.95 |
| 4x8x1/2 factory grade | $8.90 |
| 4x8x3/4 sanded | $10.75 |
| 4x8x5-16 unsanded | $4.25 |
| 4x8x5/8 unsanded | $8.40 |

SEWER PIPE
4" and 6" pipe and fittings stocked
S. J. PEDEN LTD.
2855 QUESNEL ST. 386-3464

MOORE WHITTINGTON LUMBER LTD.
MW
2614 BRIDGE ST.
386-1331
PRE-HUNG DOORS and FRAMES—wood sash.
SAVE ON HEATING COST!
See our THERMOGLAZED wood patio doors. Custom planing—resawing—sanding. Door jamb low grade $3.50 a set

COLUMBIA READY-MIX LTD.
—ready-mix concrete
—sand
—gravel
—drain rock
—fill materials
Phone 478-1701
860 Attree Rd.

why pay more?
We have a large shag rug shampooer for rent. $5 day
Small shampooer $1 day
Totem logs 12 for $1
glass and keys cut while you wait
post office
fast courteous delivery
langford building supply and hardware
940 goldstream ave. 478-1724
open seven days a week

SAANICH LUMBER YARDS
3041 Douglas St., 385-2486
Night phone, 479-1423

| | |
|---|---|
| Materials for 12x21 carport attached | |
| Sabot kit (sailing) | $ 42.00 |
| Pram dinghy kit | $ 32.00 |
| 8'x10' Greenhouse | $185.00 |
| Work bench materials | $ 10.50 |
| Garden sheds, 6'8" | $111.00 |
| Chicken coops | |

GLAZED WOOD FRAME WINdows, good condition, 10'10"x5'3", $50; 9'6"x5'3", $40; 6'3', $15; 592-4161.

USED RED BRICKS, SAND AND GRAVEL. OK TRUCKING CO. LTD., 760 TOPAZ. 386-3414.

24" TAPERED CEDAR SHAKES. 923-5695, 923-5840 after 6.

HAND SPLIT SHAKES
746-7760 Duncan

IDEAL SAWMILL LTD.
385-0441

### 70 MUSICAL INSTRUMENTS

EPIPHONE ACOUSTIC GUITAR, excellent condition, $110 or offer. John 386-0759 after 5.

WANTED: COMPENSATING silver braided baritone or euphonium. Phone 592-4580.

OLDS FLUTE, NEW $240, SELL $100. Shop Zingaro, Open Space 510 Fort

GERHARD HEINTZMANN CABInet grand, $600. Days 385-6131, evenings 592-9390.

WANTED: USED BUFFET CLARinet, excellent condition. 382-4864.

PIANO TUNING AND REPAIRS. Scott Piano and Organ, 386-2434.

PIANO TUNER — CRAFTSMAN NORMAN DUCKWORTH, 383-3083.

## 70 MUSICAL INSTRUMENTS

BUFFET

WORLD FAMOUS CLARINETS
BUFFET—Grenadilla $595
EVETTE—SCHAEFFER $399
EVETTE Student Model $245
BUFFET SAXOPHONES TOO!
Substantial Discount to Band Students and Professionals
Terms Trade-Ins Chargex
PAMUS
MUSICAL INSTRUMENTS
108 Blanshard at Fort 386-8475

EVERYTHING IN MUSIC! musical instruments, school band rentals, music, accessories, lessons and repairs. COMPLETE REPAIR DEPARTMENT ON THE PREMISES. Park in the View Street Parkade and use our rear entrance . . . we will honor your parking ticket.
HALL-FAIRFIELD MUSIC CENTRE LIMITED
"Serving Victoria for over 15 years"
728 FORT VICTORIA
OUR NEW PHONE NUMBER 385-3307
Use Your Chargex

ORGANS
KIMBALL with the Entertainer World's easiest organ to play
GULBRANSEN
With piano, rhythm, Leslie and the clearest sound possible.
PIANOS
KIMBALL budget priced from $995 10 yr. guarantee
LESLIE speakers from $247
PARAGON MUSIC LTD.
for quality and service
Hillside Shopping Centre 385-5275

HAMMOND ORGAN SAYS
Don't wait until Christmas for the new organ for the family. We have just received a shipment of T-500's, PHOENIXES, PIPERS.
Also good variety of pre-owned organs
See us now while we can promise delivery.
HAMMOND ORGAN STUDIOS
just across from Town and Country on Douglas
PHONE 388-9177

Woodward's
LOWREY GENIE ORGAN With exciting automatic bass and accompaniment special $1188. Convenient credit terms available. WOODWARD'S MAYFAIR, 2nd floor.

NELSON'S
MUSIC CENTRE
Your Family Music Centre
1320 BROAD ST. 385-9728

YAMAKI GUITARS
Large number of guitars now in stock as low as $115.00.
TALISMAN MUSIC
939 YATES 384-9222

PIANOS BY AUCTION
KILSHAW'S 1115 FORT

LIKE NEW HAMMOND L100 with king size rhythm unit complete for $1595 plus large selection of new pianos and organs.
SCOTT PIANO AND ORGAN
612 FORT 386-2434

NEW AMERICAN SPINET PIANOS. Beautiful styling. $995 and up.
REGINALD STONE ORGAN STUDIO
1517 Quadra 383-0239

VICTORIA SOUND CENTRE
Shure Vocal Master P.A.'s in Stock. Roto Sound bass and guitar strings in stock.
1315 Government St. 385-4842

60 WATT DYNAKIT MARK II and pre-amp. Ideal for electric bass. Must sell $200. Phone 386-3657 after 12 noon.

WILLIS UPRIGHT
Superior action and tone. Beautiful cabinet. Asking $595. Phone 592-0544.

PEDAL STEEL GUITARS
Mann 50 W Bass amp $315.00
SOFT SOUNDS MUSIC
2031 OAK BAY AVE. 598-1524

GIPPER'S TRADING CENTRE
Amplifiers, 8 tracks, guitars, sound systems, etc. Top prices. Will pick up. 385-0323. 1326 Gov't.

FENDER HEAD. COURIER Speaker Box. Burns electric guitar, Vox Fuzz. Must sell. Terry, 479-6487.

HAGSTROM BASS GUITAR, excellent tone and finish, case and cord included. $200. 477-5832.

STEEL STRING WESTERN GUITAR and pickup, good condition, $20. 479-7887 after 6.

FENDER PUBLIC ADDRESS AMPLIFIER, speakers, microphone. 383-8149.

PAN-AM. ALTO SAX WITH CASE etc. 592-0741.

PIANO, AS NEW, $695. 477-4475 after 6 p.m.

PIANO TUNING, ESTIMATES ON player piano overhauls. 477-6439.

UPRIGHT PIANO, VERY GOOD condition. $450. 384-3476.

ALTO SAX, $150, RHEEM COMBO organ, $250; 592-2326.

## 70 MUSICAL INSTRUMENTS

THE ROLAND SYNTHESIZER
At $795 undoubtedly the best on the market. Hear it at
SOUND SOURCE MUSIC
598-3514
2250 OAK BAY AVE.

SEE AND HEAR THE
MOOG
(a new dimension in sound)
GLEESON MUSIC
707 FORT 388-9632

WE HAVE SOLD A CUSTOMER IN RICHARDSON ST. DISTRICT A BALDWIN ORGAN NOTED FOR QUALITY AND TONE. CONVENIENT OFF STREET PARKING AT 725 CALEDONIA AVE. PHONE 382-9542.
BERNIE PORTER MUSIC

STEEL STRING WESTERN GUITAR and pickup, good condition $20. 479-7887 after 6.

## 71 MUSIC TEACHERS

BERNIE PORTER MUSIC OVER 20 YEARS EXPERIENCE TEACHING VICTORIANS ON THE INSTRUMENTS OF THEIR CHOICE. PHONE TODAY 382-9542.

GORDON HEAD AREA. Instruction for classical piano, will consider driving to your home. Phone Jim Anderson 477-6439.

PIANO OR ORGAN — POPULAR and classical — private or group. Scott Piano and Organ, 386-2434

## 77 MOTORCYCLES

METRO BIKE SALE

CLEARANCE AT WHOLESALE PRICES

73 HONDA 350-4 $1395
1973 KAWASAKI '500' $1295
2—1973 HONDA 350 Twin. Electric start. $ 895
1972 HONDA 350 Twin. Electric start. $ 695
1972 KAWASAKI 500 road bike. $ 995
1972—SUZUKI 500 $ 995
1971 KAWASAKI 250 Trail Bike

Remember at METRO no reasonable offer refused.

Call CAREY DAVIES at 386-3516. Dealer's Licence D-3515. METRO TOYOTA LTD. 624 Finlayson

MOTORCYCLE RACES!
Colwood Park
Sun. Nov. 11, 1 p.m.
In aid of
SEA CADET FUND
"Watch the HONDAS go"

BROOKLANDS MOTORCYCLES
937 Fort 383-5926

1972 HONDA 500, FOUR, ELECTRIC start, with only 7,000 miles, 100% instant financing available. Trades welcome best reasonable offer. Call Steve Leggett at Cornell, 385-5777 D3497.

SUZUKI MOTORCYCLES
Best Deals and Service
FREDERICK MOTORS
616 Queens 383-6632
Dealer Licence D-1567
Dyno-Tuning Our SPECIALTY

'69 YAMAHA
350 cc, excellent condition, $675.00. Reg Midgley Motors Ltd., 385-8756. Dealer Licence D-1132

KEYSTONE MINIBIKES
Priced from $169.95
VIC. LAWNMOWER HOSPITAL
834 Johnson 386-8338

'72 SUZUKI 750 GT, LOW MILEAGE, 2 helmets, windshield. Like new condition. Phone 656-3809, ask for Dave.

'73 175 YAMAHA, 950 MILES, new 400x18 mud tire, and spare Trails tire, 21" front wheel and Trail sprocket. 478-1833.

650 B.S.A., 1970, CHROMED, front-end extension, Sportster style tank, black leather seat, queen style, best offer. 383-3151.

HARLEY DAVIDSON 1973 sportster. Good condition. 382-8760 5 and 9 p.m.

72 YAMAHA 200 TWIN. Excellent condition. Offers. Duncan 746-4788.

72 HONDA CB 175, 2400 MILES, still on warranty. Very good condition, like new, $750. 598-1876.

'69 350 HONDA, REBUILT ENGINE, custom everything, needs some work. $300. 383-9630.

1972 YAMAHA 175 ENDURO, good condition, best offer. 479-7452, 5 p.m.-7 p.m.

1972 YAMAHA ENDURO, GOOD condition, best offer. 479-7452, 5 p.m. - 7 p.m.

73 HONDA 750, MINT CONDITION, extended front-end. Must sell, sacrifice, $1,600 598-6409.

MONTESA — BULTACO
Victoria MOTORCYCLE Sales
382-7905 1551 Pear St.

1973 YAMAHA 80 MINI ENDURO, 132 miles, $400 or best offer. 478-5251.

## 77 MOTORCYCLES

CUSTOM ACCESSORIES

For Yam, Tri, BSA, Norton, Honda.
—Fork Tubes $89.95 c-w Tweek bar
—Sportster tanks $39.95
—Coffin tanks $49.95
—Dual light kits fr. $39.95
—Hardtails $79.95
—Z bars fr. $11.95
—Risers kits fr. $14.95
—Ext. cable kits fr. $12.95
—Custom seats fr. $32.95
—Sissy bars fr. $13.95
—Springer forks fr. $249.95
—Harley wheel kits $119.95
—T.T. pipes fr. $39.95
—4 into 2 Honda 750 pipes $99.95 complete
—Oil tanks fr. $39.95
—Tweek bars $19.95
—Spool wheels $79.95 complete
—Plus much, much more, many hard to find custom acc. in stock.

On display now at
MULLINS MARINE SALES LTD.
925 Yates St. 382-1928
Dealer Lic. 4531

YAMAHA
for '74
HERE NOW
AT
MULLINS MARINE SALES LTD.
925 Yates St. 382-1928
Dealer Lic. 4531

TRADE-IN SPECIALS

| | | |
|---|---|---|
| 73 | Kawasaki 250 | $825 |
| 72 | Kawasaki 350 | $695 |
| 73 | Kawasaki 500 | $1400 |
| 73 | Kawasaki 100, 10-Spd. | $550 |
| 72 | Kawasaki 750 | $1350 |
| 73 | Norton 850 Commando | $1850 |
| 73 | Kawasaki 500 | $1250 |

We need Room for the 74's
At
KAWASAKI CITY
383-9525 3220 DOUGLAS

WORLD OF PLEASURE
386-8424 3388 Douglas 382-2222
9-6 Saturday 'til 5
Pearson World of Pleasure Ltd.
"Next to Red Lion"
Dealer Lic. 1516

HONDA 50 FOR PARTS, AND Yamaha 80 for parts, 652-2560.

72 YAMAHA 100 TWIN, $375. Phone 652-2776.

1972 XLH SPORTSTER. 382-0170.

68 250 YAMAHA ENDURO, REBUILT, $450 or best offer. 383-6830.

## 78 BICYCLES

Bicycle Clearance

$77.77 Regular to $109.95
$88.88 Regular to $119.95
$99.99 Regular to $129.95
$111.11 Regular to $149.95
$133.33 Regular to $169.95

Many brands in each group to choose from
3—5—10 SPEEDS
ALL BIKES ASSEMBLED AND SERVICED
READY TO GO!
Plus big savings on some models in the box.
MULLINS MARINE SALES LTD.
925 Yates St. 382-1928

Russ Hay
On Government
Between Bay and Hillside
10 SPEED SALE
PEUGEOT and other BRAND NAMES
THE COMPLETE BIKE SHOP
BRAND NAMES ONLY
1, 3, 5, 10-Speeds
CHILDREN'S BIKES
Parts — Accessories — Repairs
2542 Government 384-4722

GORDON'S
SPORTING GOODS
1030 Hillside 382-5815
ENGLISH 10-SPEED SALE

| | |
|---|---|
| FALCON Reg. $167.60 | Sale $119.95 |
| FALCON Reg. $239.50 | Sale $184.95 |
| DAWES Reg. $165.00 | Sale $119.95 |
| DAWES Reg. $209.50 | Sale $159.95 |

Raleigh 10-Speeds on Sale
As well
Limited stock all sizes
All colors
LAYAWAY for XMAS

Robinson's
SINCE 1929
USED CYCLES
Jr. Girl's C.C.M. $34.50
Girl's Hustler 3-speed $57.50
Men's 10-speeds $69.95 — $79.95
NEW CYCLES
Peugeot — Apollo — Raleigh
Accessories — Repairs
1307 Broad St. 385-3429

ACT NOW QUALITY MEN'S ladies, 3 and 5 speed. From $79.95. Less $10 in carton. Convenient layaway. Mac's. 1508 Cook at Pandora. 384-8670.

AVOID THE CHRISTMAS RUSH—3-month-old 27" Peugeot 10 speed, fenders, lights, rat trap, $135. 478-1537.

MAN'S RALEIGH 10-SPEED, accessories. Near new. Phone 592-9552.

10-SPEED APOLLO, LIKE brand new, cost $120, sell $85. 479-5216.

BICYCLES AT COST
Pearson's 386-8424

PEUGEOT 10-SPEED, $95. PHONE 384-8501.

## 80 BOATS and MARINE

SAILTREND FALL SPECIAL
WETWEATHER GEAR and BOOTS
Jackets $19.95 Pants $9.95
Chest pants $15.95 Boots $9.95
1157 Newport 592-2711

32' TOLLYCRAFT TWIN 327 sleeps 8. Completely equipped, electric fridge, diesel furnace. Flying bridge, boathouse kept. $30,000. 479-5350.

17½' ISLANDER DEEP-V, FULL convertible top, depth finder, 120 Mercruiser I-O and trailer, $3650. 479-2117.

32' BRIDGE DECK CRUISER, Chrysler Crown, oil stove and carpeted throughout. First reasonable offer accepted. 477-3236 after 5.

NEW 17' WHITE WATER ALUMINUM Gruman canoe, with ALL accessories, $550 or best offer, 384-7796.

12'6" FIBREGLAS RUNABOUT, motor and trailer, complete, $550. 12' with shelter cabin, $150. After 5, 382-9536.

1970 6 H.P. JOHNSON RECENTLY winterized. Was asking $270 now only $230. 656-1723.

FIRST $200 TAKES 1 YEAR OLD 12' Thornes aluminum boat 656-5166.

BRITISH SEAGULL MOTOR, still warranty 1 month old, for $175. 388-5868 after 5:30 p.m.

## 80 BOATS and MARINE

SEA & SKI
Sports World
General Manager
Greg Pearson
SAYS . . .
"WE HAVE SOME EXCELLENT PRE-OWNED BOATS . . . HERE'S ONE"

COZY CRUISER
73 FIBREFORM SITKA 22½
Comfortable cruising even in our wet weather in this beautiful new Hardtop. Very few hours, virtually brand new, smart looking in Red and white. Color co-ordinated interior includes a complete galley and dinette. Sleeps four adults. Nothing else to buy, completely rigged with lifejackets, paddles, ropes, fenders, dingy, swim grid etc. Reliable action with 188 MERCRUISER Power. Replacement value at over $10,000.
$8395

Let Us Sell Your BOAT!
We have excellent results with our Brokerage and Consignment Sales. Give us a call immediately for ACTION ON YOUR BOAT

MARINE SERVICE
Our service department is expanding. We service virtually all makes of outboards and inboard-outboards, and our work is GUARANTEED! Our trained personnel can perform major engine overhauls, installations as well as simple service maintenance.
OPEN 9 a.m.—6 p.m. Daily

SEE OUR LARSONS

SEA & SKI SPORTS WORLD
642 BURNSIDE RD. E.
next to GARDEN CITY
388-5561
Division Of
Garden City Auto Sales Ltd.
lyBROKERAGE DIVISION

BOSUN'S MARINA LTD.
A DIPLOMA FROM BOSUN'S SAILING SCHOOL WILL LAUNCH YOU INTO AN EXPANDING WORLD OF SEA AND BOATS.
CALL 656-5558
FOR ENROLMENT DETAILS

MERCURY MARINE
—FIBERFORM
—BELL BOY
—MERCURY OUTBOARDS
CLOVERDALE AT OAK
385-1457

GRAND BANKS and LAGUNA
Now on display at our dock. We have a G.B.-32 and Laguna 11.5 Metre ready for immediate delivery. See these fine diesel cruisers now.
NATIONAL BOAT SALES
1270 Harbour Rd., Sidney, B.C.
656-3966

WINTER SPECIAL
4 pc top for 14' boat $159.00
9x12 polyweave tarp $10.95
Free estimates — jobs done at all marinas.
PETE'S TENT AND AWNING 383-8959

K AND C THERMOGLASS BOATS, EVINRUDE MOTORS, E-Z LOADER TRAILERS
ALL BAY MARINA
BOATS MOTORS TRAILERS SALES PARTS SERVICE
2238 HARBOUR, SIDNEY • 656-3167

DRY LAND WINTER BOAT storage, clean sheltered area, make your reservation now. 656-5411 or 656-5633
CANOE COVE MARINA LTD.

MARINE ITEMS FOR LARGER boats, compass, Ensign staff, alternator, propane stove and tank, two 9½ HP Mercs., rope, etc. 652-2903.

PELAGIC PACIFIC FIBREGLASS MATERIALS
4 Huron St. 386-1811

WANTED 36 OR UP OLDER boat suitable for renovation to live aboard. Possibly retired fishboat. Must be basically sound. 384-5058.

VANCOUVER ISLAND REPRESENTATIVES for Coronada Scampi and Islander Yachts. Duncan. 746-5721.

BOATS WANTED — CASH OR consignment, Oak Bay Marine Sales. 598-3393.

"B" LICENCE TROLLER, 17' with Briggs and 9½ HP outboard and trailer. $1800. 652-2903.

SHAFT, PROP AND RUDDER repairs at Philbrook's Shipyard. 656-1157.

18½' GLENL CABIN CRUISER, 1972 50-h.p. Mercury outboard. $2500 or best offer. 388-6850.

START YOUR WINTER PROJECT now, plans, ribs, transom, bow stem, for 17' Sea Knight, 477-1933.

LISTER FRM6 WATER COOLED marine diesel, two to one reduction, $2000, 479-4673.

12' PLYWOOD BOAT, NEWLY fibreglassed seams, unfinished, $65, 388-7756 anytime.

BOAT TRAILER SALE
214 Dundas 383-8233 D3809

WANTED COMMERCIAL CRAB traps, 479-4564 after 6.

## 80 BOATS and MARINE

YIKES — A JET!
19' COBRA JET
Super-fast convertible, big 455 C.I.D. OLDS with Berkley Jet Leg. Triple tanks, AM radio hour meter. Fishing top and tonneau cover. Anti-fouled hull, 3000 lb. trailer with brakes. This immaculate Jet Boat will give hours of hi-speed thrills.
Cost new $7000
TODAY $4300

16' COBRA SKI-BOAT
Sleek metal flake hull, fully upholstered interior.
Reg. $1900
TODAY $1349

'73 CHRYSLER CLEAROUT
CHRYSLER 25 H.P. long shaft, electric start, 5-gal. tank. Reg. $929. TODAY $819
CHRYSLER 35 H.P. long shaft, electric, 5-gal. tank. Reg. $1089. TODAY $881
CHRYSLER 30 H.P. Manual start, long shaft 5-gal. tank. Reg. $1030 TODAY $835
BRING IN YOUR TRADE
INSTANT CREDIT!
No pay'ts. till Jan. '74!

WORLD OF PLEASURE
"Next to Clare Anderson's Red Lion"
9 - 9, Saturday 'til 5
WESTPORT OFFICE
2075 Tryon Rd.
656-5434

CLEARANCE
1974
Glas-Ply
SARATOGA 2550
Command Bridge
Featuring dinette, head, stern ladder, sliding glass doors, full camper cover, plus many, many more luxury and safety features. Powered by 188 Mercruiser.
BRAND NEW
LARGE SAVINGS

HORWOOD MARINE LTD.
(Div. Horwood Mazda)
PANDORA AVE.
(ACROSS FROM B.C. HYDRO)
385-1451

GP
"It's the service that sets us apart"
GIBSON POWERCRAFT
CENTRE LTD.
TRADE - IN SPECIALS

| | | |
|---|---|---|
| '71 | 2 h.p. Johnson | $105 |
| '69 | 6 h.p. Evinrude | $295 |
| '71 | 6 h.p. Johnson | $375 |
| '72 | 9½ h.p. Johnson | $475 |
| '72 | 55 h.p. Bearcat | $1095 |
| '60 | 75 h.p. Johnson, elec. | $395 |

14' Aluminum runabout c-w cover $295

GIBSON POWERCRAFT
CENTRE LTD.
2520 Gov't (near Bay St.)
382-8291
OR
2300 Canoe Cove Road
At Swartz Bay
656-4365
See Kit Johaneson at the A. Frame

Marina Park
Ranger
Morgan
Luhrs
Sidney 656-4222

OAK BAY MARINE SALES AND SERVICE
OPEN 6 DAYS A WEEK
Franchise Dealer for:
—Evinrude—
OMC—Volvo—Merc. Cruisers
Grew—Marlin—Starcraft
Rawson—Coronet—Cal Glass
Largest brokerage in Victoria
1327 BEACH DR.
598-3393

S. J. PEDEN LTD.
Kerosene and propane heaters, electric and propane fridge, DRI-2-AIR and 110 volt damp chaser to control moisture, chemical toilets, 12 volt interior light and many more useful boating items.
S. J. Peden Ltd.
2855 Quesnel St. 386-3464

VAN ISLE MARINA
32' LUHRS DIESEL Fiberglass Sedan Cruiser, command bridge, dual controls, auto pilot, furnace, 2 phones and many more extras. Very reasonably priced $36,000.
VAN ISLE MARINA CO. LTD.
Tsehum Harbor P.O. Box 2130
656-1138 Sidney, B.C., V8L 3S6

31' SHEPHERD EXPRESS CRUISER, custom built, launched summer '67, boathouse kept, constantly maintained. Twin F.W.C. 320 h.p. Crusaders, cruises easily at 25K, Max. 35K, sleeps 6. Teak decks, full rails, fully outfitted with all deluxe extras. A superb craft of outstanding design and in excellent condition. $25,500, consider trade for land or paper. 388-5491.

16' SEMI V FIBREFORM. Sleeper seats, canvas top, windshield, remote steering, 50 h.p. Mercury electric start, 18 gal. long distance tank, road runner load trailer, life jackets, paddles, etc., all new in '72, $2800 or make an offer. 478-1059 between 6 and 9 p.m.

PRIVATE
18' Sangstercraft, deep-V, convertible canvas top, upholstered seats, speedometer, tachometer, lights, new battery, life jackets, paddles, fire extinguisher and flares, etc. 90 h.p. Evinrude electric, 2 tanks, factory built trailer. All in excellent condition. $2100. 388-9253.

COMPLETE MARINE SERVICE
New — used marine engines
Gas and Diesel
Propellors and shafting
HARBOUR MACHINE LTD.
31 Erie St 383-6555

DOUBLE END NAVY CUTTER with 4 cyl. Budda diesel. $1000 firm. 656-3357.

16' CABIN CLINKER, $475. 656-3991.

16' CANOE FOR SALE, OFFERS. Phone 479-7310 after 6 p.m.

## 80 BOATS and MARINE

FACTORY FALL SPECIAL!
1973 MODEL
16' CAL-GLASS
Deep Vee, walk-thru safety glass windshield, bow rails, glove box, camper top, foam flotation, 50 h.p. Merc and controls; 1200 lb. Road Runner Trailer.
PACKAGED PRICE $2688.
Full electric start model with battery and box $2888.
MERCURY OUTBOARDS
KENCRAFT
SEA-RAY
SANGSTER
TOLLYCRAFT
FIBREGLASS BOATS
DUNCAN Boatland
6045 Trans Canada Hwy.
Duncan 746-4158

WORLD OF PLEASURE
WESTPORT MARINA
656-5434

1974 REINELL 24' Cruiser, 188 F.W.C. L-O Merc. Sleeps 5, head, galley, blower, bilge pump, compass, fire ex., full canvas $10,800

26' Fibreglass Houseboat, 210 O.M.C. New leg, sleeps 6, head, full galley, compass, depth finder, ship to shore tapedeck and radio, horn, fan, 20 h.p. Aux. O.B. $12,100

1971 REINELL 21' cruiser, 155 V-6 O.M.C. sleeps 5, head, galley, blower, bilge pump, compass, tapedeck, O. B. bracket spot light, full canvas plus extra canvas for winter storage $6,600

ALSO

| | | |
|---|---|---|
| 24' | Brandlmayr | $ 6,500 |
| 34' | Chris Craft | $17,500 |
| 50' | Aux. Ketch | $55,000 |
| 32' | Art. Craft | $10,560 |
| 26' | Sabrecraft | $14,500 |
| 22' | Brandlmayr | $ 3,900 |
| 38' | Hughes Sloop | $35,000 |
| 32' | Spencer Sloop | $20,000 |

GEORGE BARR
2075 Tryone Rd., N. Saanich
656-5434

SAVE $1200
1 only 1973 17' DOUBLE-EAGLE c-w 24 gal. tank, elec. wiper, full camper top, 85 h.p. MERC.-Controls, battery, etc. 1600 lb. EZ-LOADER Trailer.
READY TO GO
ONLY $4500
Replacement 74 list over $5700
at
MULLINS MARINE SALES LTD.
925 Yates Street 382-1928

28' SAILING CUTTER "NOOTKA" Ideal for cruising B.C. coast in all seasons. Sails well and is exceptionally rugged, seaworthy and dry. 1" plywood on oak frames fibreglassed inside and out. Extensive cruising inventory includes diesel, wind-vane steering, ample tankage and electrics, instrumentation, new dinghy, fridge, heat and cooking stoves, and much much more. Many features will appeal to experienced cruising sailors. Ideal for couple but has generous interior berths for three and fully enclosing cockpit could accommodate two more. Excellent '71 survey. $14,000. 478-7304 or 388-1193.

Q-SHIPS YACHT SALES
CAL RANGER CROWN
Cal T-2 — 27'4" sleeps 5, full headroom, inboard or outboard, very fast. One only at old price 12,465.00
Cal 3-30—10'3" beam, 10,500 lb. displacement, sleeps 6-7 25,942.00
Ranger 26—Sleeps 5 10,728.00
Crown 28—Inboard or outboard 13,950.00
Cal 29 and Cal Cruising 29 from 18,930.00
28' Pioneer power boat—order for spring.
1355 Crown St., N. Van. 980-4733

JUST ARRIVED
One off AIREX Fibreglass Sandwich construction manuals. $8.95 at
BOSUN'S LOCKER LTD
580 Johnson St. 386-1308

17' CABIN BOAT WITH 50 H.P. Merc, and Shoreline trailer, flying bridge, $995. 17' runabout with 65 h.p. Evinrude, full convertible top, glassed hull, $1075. 18' sailboat, with shelter cabin, Dacron sails, Sea gull $1000, Deep Cove Marina, 656-2810.

BY OWNER 40' CLASSIC bridge deck cruiser. New diesel, radio-tel, automatic pilot, Fathometer, 110 Generator, hot and cold pressure water, 110-12V frig, sleeps 6, completely self contained as live aboard or charter vessel. Asking $24,500. 656-4503.

REPAIRS
All make outboard service. Reasonable rates, quality work at
MULLINS MARINE SALES LTD.
928 Yates 382-1928

LIVE ABOARD THIS 28' HOUSE cruiser, completely equipped, with shag carpet, propane fridge, stove and oven, heater, electric head, with holding tank, V-8 in-outboard cruises 8 to 10 knots. $7,995. 386-3975.

HEATERS
Our winter stock is here! Kerosene heaters, alcohol kerosene stoves, and oil ranges at:
SHIP CHANDLERS (McQuades)
383-1141 1252 Wharf

MOORAGE
BRENTWOOD BAY
Anglers Anchorage Marina has a few berths, available for boats up to 20' on a yearly basis. Please phone 652-3531.

SEAGULL OUTBOARDS
Sales—Service—Parts
VIC. LAWNMOWER HOSPITAL
834 Johnson 386-8338

17½' K AND C THERMOGLASS deep V, 75 H.P. Evinrude, new auxiliary motor, trailer, A-1 condition, plus extras. $3,250 or best offer. 478-6790.

17½' K AND C THERMOGLASS, deep V, 75 H.P. Evinrude, new auxiliary motor, trailer, A-1 condition, plus extras. $3,250 or best offer. 478-6790.

PACIFIC AUTO MARINE
Shawnigan Lake Village 743-5122
V-Drives, jet units, conversion kits. Inboard hardware and accessories. Open till 8 Wed. and Fri.

MUST SELL CAL 20. CALL after 5:30. 592-6230.

## 92 SPORTING GOODS

Robinson's
222 Rem. $99; 44-40 Win. $159; 30-30 Win. $99; 303 Globe - 4x $129; 303 Jungle $49; 264 Sav.-4x $139; 22-250 P. Hale $149; 300 Sav. $114; 30-06 Browning - 3x9 $349; 58 Zouave $139; 12 Win. O-U $375; 1100 Rem. 12 $175; 3200 Rem. O-U $524; 20 Beretta O-U $449; 12 Fox Dble. $139; 1851 Navy $69; 41 Smith $149; 380 Browning $55.
BUY SELL TRADE
43 yrs. serving Victoria
1307 Broad 385-3429

WET SUITS
While learning to dive in a pool we can make your suit in time for your sea dive. Made in Canada by our experts from the finest material and a variety of new colors.
FRANK WHITE'S SCUBA SHOP
832 FISGARD

CURLING
Complete selection of all clothing and equipment
JEUNE BROS. OF VICTORIA
570 Johnson St. 384-4322

BRUNSWICK BILLIARD TABLES, Craftsman shuffleboards, complete line of accessories. Playmate Home Recreation Centre, 3280 Douglas. 383-0421, 477-2932.

U.S. DIVERS TANK, HEALTHWAYS regulator. After 5, 598-3507.

410 SHOTGUN WITH CLIP AND case, $40. 383-0872 after 6 p.m.

BLACKS DOWN SLEEPING BAG, 2 man pack tent. 478-5251.

GOLF CLUBS, BAG, CART, shoes, $800. 479-2406.

## 92 SPORTING GOODS

N.A.U.I. Diving Instruction
Experience the other ¾ of the world! Join us under the sea. Our next Scuba course begins soon. Four students per instructor.
The Dive Centre
943 Yates St. 386-2525
(Div. of Bosun's Marina)

BAUER CURLING SHOES
RAY'S SPORTS CENTRE
1692 Douglas 385-6312

LIKE NEW 1972 HOGAN WOODS and irons, phone 384-3926.

## 93 CAMERAS, SUPPLIES AND PHOTO FINISHING

Sears
"CAMERA COUNTER"
FEATURE THIS WEEK
MINOLTA CAMERA DEMONSTRATION!!
SALES REPRESENTATIVE in attendance
THURS. 6-9 P.M.
FRI. 6-9 P.M.
SAT. 10-2 P.M.
SPECIAL PACKAGE PRICE on MINOLTA SRT-100 OUTFIT
PHONE 388-9111
LOCAL 203
SIMPSONS-SEARS LTD.

MINT USED SPECIALS
1—Leica M4, 50 mm. F2, Mint
1—Nikon FTN, F 1.4
1—Rollie SL 35, F-1.8
1—Konica T F-1.8
1—Konica T F-1.8 black, mint
1—Kowa 6, Mint
2—Mamiya C-3's
Many used camera lens and accessories.
at BILL'S PHOTO SUPPLY
1672 DOUGLAS 383-7443

Hilton
Photo Supplies Ltd.
Trans-Canada Highway
Chemainus
Drawer 750 Ph. 246-3311

## 96 RANGES, STOVES AND FURNACES

HAVE PURCHASED SEARS KENMORE range, selling older Moffat range, good condition $40 or offers, 478-5163.

PENTAX 35MM WITH TAKUMAR FL2-55mm and F3.5-135mm. Lens hoods, filters, flash, carrying case, light meter. 478-5251.

4 YEAR OLD OIL HOT WATER heating system, pipes and radiators. Now heats 5,000 sq. ft. easily. 382-0658, evenings.

HAVE PURCHASED SEARS KENMORE range, selling white Kenmore range, with automatic oven, $60 or offers, 382-7837.

30" VIKING AUTOMATIC ELECTRIC stove. Good condition $62.50. 479-1974.

COLEMAN SPACE HEATER with 45-gallon tank and stand. 386-0540.

30" MOFFAT RANGE, $50. 478-1084.

## 97 FURNITURE

VILAS
GENUINE VILAS FURNITURE. WE SHIP ANYWHERE IN B.C. BROCHURES ON REQUEST. CONTINENTAL FURNITURE, 716 JOHNSON STREET. 386-2458.

DINING ROOM SUITE, FRENCH Provincial, cost $1700 6 months ago, as new, sacrifice $950. Many more furniture items, old and antique. 4 lyre back folding chairs, round drop leaf table, etc. 719 Donovan Avenue, Colwood. Sooke highway to Kelly Road, 1 block left off Kelly.

BUY—SELL—APPRAISE
KILSHAW'S AUCTIONEERS
1115 Fort 384-6441

PAY CASH AND SAVE
PANDORA FURNITURE LTD.
See Our Ad Under Miscellaneous
NEW AND USED FURNITURE
1050 PANDORA AVE.
383-6319

MATCHED DINING TABLE AND chairs. Heat resistant simulated wood grain top with 2 extension leaves. 8 comfortable padded chairs. Excellent condition. Only $175. 477-4036.

HEADQUARTERS FOR WATER mattresses, $21.95. We handle all accessories. MacDonald Furniture Mart, Pandora and Broad. 383-1171.

CUSTOM BEDS
Bunks, $60; mates, $75; captains, $90. Delivered. 479-7400.

SIMMONS HIDE-A-WAY BED, used 6 weeks, $300. 652-2198 after 6 p.m.

DINING ROOM SUITE, SOLID teak, 6 chairs, buffet, table, $1,000. 592-3664.

NEARLY NEW 86" CHESTERfield and chair, phone 598-3859 after 6 p.m.

DANISH LIVING ROOM SUITE, immaculate condition, asking $250. 9 a.m.-2 p.m. Tony, 383-0970.

COLONIAL CHETERFIELD SET, traditional coffee and end tables. 386-6982.

FRENCH PROVINCIAL CHESTERFIELD suite, excellent condition, $200. 592-7302.

OLDER STYLE VANITY DRESSER and bed, $55. 385-7970.

OFFICE SIZE DESK 31X59 7 drawers, 2 leaves $75. 382-9648.

DINETTE SUITE, TABLE AND 4 chairs, $50. Phone 652-2516.

LARGE MODERN OFFICE DESK, as new, $150. 479-7737 after 6.

SINGLE BED IN EXCELLENT condition, $35. 384-4028.

## 98 TV, STEREO, RADIO SALES AND SERVICE

SANSUI—350 A STEREO TUNER amplifier 120 watts peak power with Elac Miracord 650 record changer and 1 pair matched electra V-100 speakers. New price $934. 8 weeks old. Immaculate condition. Must sell $600. 749-3713, evenings 749-3080.

HAVE PURCHASED SEARS SILVERTONE colour TV, selling Viking 21" console black and white TV, walnut cabinet, with castors, large hifi speaker, good condition, $75, 592-7836.

HAVE PUCHASED SILVERTONE color TV, selling Silvertone 23" black and white console, lighted channel indicator, 2 speakers, walnut cabinet, good condition $50, 384-4071.

HAVE PURCHASED SEARS SILVERTONE Color TV, selling Silvertone 21" black and white console, 5 years old, excellent condition, $75, 383-7497.

HAVE PURCHASED SEARS COLOUR TV, selling 21" Zenith portable black and white TV, on easy roll stand, good working order, $75. 382-1429.

NOW OPEN, VAN ISLE SOUND Communications, Sales and Service, 1925 Fernwood Road, 383-4042. Johnson and Pace 2 way radios and accessories, antennas, stereo components, new and used.

HAVE PURCHASED SEARS SILVERTONE colour TV, selling 21" RCA console working well, $35, 382-2279.

INFINITY SPEAKER SYSTEMS available through Richard's Record Shop, 1318 Government Street.

HAVE PURCHASED SEARS SILVERTONE color TV, selling Sears 19" Black and White portable TV, good working order, $60, 478-2492.

SANSUI 8 TUNER AND AMP, Pioneer SX 2500 tuner and amp, 382-9388, 383-8131.

COLOR TV AGS PORTABLE, good condition. 384-7416 after 6 p.m.

BSR 4800 TURNTABLE, 2 ELECTRA speakers and amplifier, good condition $75. 383-6807.

3 YEAR OLD EMERSON 20" black and white TV with stand, $50. 385-5572.

FIREPLACE BAR STEREO, $450 new, 1 year old, sacrifice, $300, 478-8566.

SUPREME KENWOOD KA7002 amplifier, $350. 478-2468.

## 98 TV, STEREO, RADIO SALES AND SERVICE

RENT
Electrohome
COLOR TV
from $18.89 per month or try our
Rent to Own
with 3 year unconditional guarantee on all parts and labour and 6 years on picture tube at
CITY CENTRE TV
3970 Shelbourne 477-6971
next to K-Mart in the Mall
10 a.m. to 10 p.m. daily

Good Looking Great Listening
ADMIRAL DELUXE SOLID-STATE CONSOLE STEREO
Great for the whole to enjoy. Unique cabinet mounted on castors, smoked Plexiglass lid over control deck. Hours of entertainment with AM-FM and FM stereo. Built-in cassette player and recorder. Matching removable speaker enclosures you can arrange in the room for the best stereo effect. Layaway for Christmas. Reg. Price $390
TODAY $299
BUTLER BROTHERS
1720 DOUGLAS (OPP. THE BAY)
385-3832

RENT
26" Color TV
$9 Month
6 Mos. . . . up to 36 mos.
plus del. serv. dep. if applicable
ECONOMY TV
478-8241
Rent to Own or Purchase Discount
AT LOWEST POSSIBLE PRICES
1002 GOLDSTREAM AVE.

Mais
Opportunity Knocks
Here's a chance to get a like-new Zenith color TV console with remote control (600 space command). A real beauty in perfect condition. A steal at $399.95
1821 COOK
385-2435

BUY-RITE FURNITURE LTD.
704 VIEW ST.
385-4744

COLOR TV
CLEAR-OUT SALE!
26" 100% SOLID STATE
REG. $699.95. SALE PRICE $578.88

LAY-AWAY NOW FOR CHRISTMAS
A small deposit and we will hold your surprise gift. THINKING OF COLOR, STEREO BLACK-WHITE CASSETTE RECORDERS PLAYERS, RADIOS, TAPES, ETC.

ACT NOW—have your home entertainment equipment serviced — ready for Christmas.

WATCH OUR WINDOW FOR WEEKLY SPECIALS
KENT'S LTD.
Sales — Service — Rentals
742 FORT 383-7104

SPECIAL
20" Panasonic color portable TVs. Were $599. Limited quantity at $499. Terms and free del.
CONTINENTAL FURNITURE
716 JOHNSON
386-2458

PHILIPS
ELECTRON
383-5432
100 W. Burnside
PHILIPS MODULAR 4 COLOR TV

CAV ELECTRONICS LTD.
758 YATES 388-6564
1686 HILLSIDE 388-5222
SALES AND SERVICE
For quality audio components.

8-TRACK
CAR STEREO TAPE PLAYER
with AM-FM stereo push button radio. In dash mounting.
B.C. SOUND and RADIO SERVICE
931 Fort 383-4731

TV RENTALS
From $7.00 PER MONTH
A Reliable Rental Service
MAIS FURNITURE
1821 Cook St. 385-2435

TELEFUNKEN STEREO SPECIAL receiver 23 watts RMS per channel, 2 speakers and turntable only $399.95 complete.
ATLAS STEREO AND TV
763 Fort 385-2712

HOUSE OF STEIN, 721 YATES, offers the best selection of brand names and lowest prices on all Stereo Components. Open Monday to Friday, 9 a.m. to 10 p.m. Saturdays 9-5:30.

RECONDITIONED BLACK AND white TVs with 3-month guarantee, from $50. City Centre TV, 3970 Shelbourne, 477-6971. Next to K-Mart in the Mall.

JENSEN SPEAKERS (USED)—2 - 12" woofers; 2 horn tweeters; 2 crossovers, all for $30. Trans-World Enterprises, 1817 Douglas, 385-1941.

19" PANASONIC COLOR TV with deluxe matching walnut stand. Excellent condition. $250. 385-5854.

TAPE DECK REPAIRS, $10. Parts extra. Free pickup. Free tape this week. Q-Lectronic Services 382-6793.

UHER, DUAL, NORESCO
HUDSON'S TAPE CENTRE
543 FORT ST. 382-0923

RCA 17" CABINET TV, $30. JUBILEE component stereo, $300. 388-9790 after 5:30.

FLEETWOOD 19" BLACK AND white portable TV and stand. Best offers. 478-5251.

## 98 TV, STEREO, RADIO SALES AND SERVICE

FOOTBALL
Season is here.
WATCH the games in action color
RENT
from C. Tayler Home Appliance Ltd.
FAST DECISIONS
DELIVERED TODAY
383-3281 707 Johnson

COLOUR TV FOR SALE, A 1 condition, 652-3874.

## 99 GROCERIES, MEAT AND PRODUCE

Shop at the
WAREHOUSE
4 Big Food Stores: 3475 Quadra, 47 Songhees, 877 Goldstream, Burnside Plaza, Burnside and Tillicum. Prices effective Thurs., Fri., Sat., at all stores. OPEN TO THE PUBLIC DAILY, 9 a.m. to 9 p.m. Open Saturdays 'til 6 p.m. — Langford and new Burnside Plaza stores open Sundays 12 noon to 6 p.m. Bologna, No. 1, by the piece, 59c lb. McCain frozen deluxe apple pie, 2 lb. 10 oz. 99c ea. Fresh green Beans, from the South, tender, 29c lb. Roast Beef, lean ranch style, Canada Grade A, 98c lb. Turkey, hind quarters, Cyrovac, your best meat buy! 57c lb. Rib steak of Beef, lean, Canada Grade A $1.39 lb. Heavy duty foil Home brand, 18"x25' 57c. Maple Leaf No. 1 Side Bacon, lean Cyrovac, $1.19 lb. Local, white cookers, No. 2 Potatoes, 15 lb. cello bag 89c. Magic Instant Skim Milk Powder, 5 lb. bag $1.89. Crisco pure shortening, 3 lb. tin $1.39.

GLENWOOD MEATS LTD.
1245 PARKDALE AVE.
478-1709
FARMERS MEAT MARKET
1610 OLD ISLAND HIGHWAY
478-1423

| | |
|---|---|
| Boneless Grade A rump roasts | $1.59 lb. |
| Grade A chuck steak | .99 lb. |
| Lean, meaty pork steaks | .99 lb. |
| Fresh make pork sausage | .99 lb. |
| Corn beef, our own cure | $1.19 lb. |
| Edam cheese | .89 lb. |
| 10 lb. pork chops | $11.95 |
| 10 lb. pork steaks | $9.95 |
| 10 lb. beef stew | $11.95 |
| 10 lb. pork spare ribs | $9.95 |
| 10 lb. baby beef liver | $8.95 |
| 10 lb. ground beef | $10.45 |

We are our own wholesaler. Buy direct and save food dollars on top quality meats.
For freezer orders phone 478-1709
All sides and quarters are processed at Glenwood Meats.

VANCOUVER ISLAND'S LARGEST HOME FREEZER SUPPLIER
FREEZER ORDER SAVINGS
Red Brand Beef—Grade A Sides $1.05 lb. cut, wrapped, quick frozen and delivered. Easy terms. Closed Sunday.
RED BRAND BEEF
GRADE A SIDES
AVAILABLE UNCUT, 93c LB.
COMPETITIVE PRICES
JIM'S LOW COST
284 Belmont Rd. 478-3424

ALBERTA MEAT MARKET
GRADE 'A' HIND QUARTERS CUT AND WRAPPED $1.19 lb.
Boneless Delmonico steaks 5-6 oz. 69c each
Pork chops and end cuts 99c lb.
Dog Meat — meaty — they love it 25c lb.
1811 Cook 383-3012

SAVE MONEY AT HARVEY'S
Freezer Beef—Sides and Hinds
Cut, Wrapped and Frozen
Sliced Side Bacon $1.39 lb.
Sides of Alberta Pork 89c lb.
Prices subject to change Without Notice
2709 QUADRA 383-2031

GLENWOOD MEAT PACKERS
350 ISLAND HWY.
479-2854
COMMERCIAL BEEF

| | |
|---|---|
| Hinds | .93 lb. |
| Cut and wrapped | 1.03 lb. |
| Sides | .81 lb. |
| Cut and wrapped | .91 lb. |

WILLIAMS QUALITY MEATS

| | |
|---|---|
| Sides of Beef | $1.09 lb. |
| Hinds of Beef | $1.25 lb. |
| Full Baron | $1.15 lb. |
| Frozen local lamb sides | $19.95 ea |

795 Fort 384-1613

APPLES
Crisp 'n' juicy. Get your fall and winter supply of Spartans now. Good for storing, eat, baking, etc. 1892 Prosser, off East Saanich Road (anytime). 652-3557.

APPLES
Tons and tons of delicious MacIntosh, Spartans, Goldens, Delicious apples, large and small at Saanich Orchards off Stelly's X Road, 652-2009.

SPECIAL — WHILE THEY LAST — tomatoes for canning or juice, 20 lbs. $2. Please bring containers. 7874 Lockside Drive. Open 7 days. 8:00 a.m. to 4:30.

FRESH FISH AT J AND K BAY Store Marina, Cowichan Bay. 748-8412. Cooked Crabs $1.50 each, lemon sole, 85 cents lb., Ling cod 85 cents lb., Gray cod 85 cents lb.

TOP QUALITY, LOW PRICE
Red Brand Beef side cut wrapped, quick frozen, $1.05 per lb.
Super Low Cost Market
899 Esquimalt Rd. 382-8196

APPLES, SPARTANS, 10C AND 15c a pound. 5016 Wesley Road, corner of Claremont and Wesley Road.

HUNTERS — GAME EXPERTLY cut, wrapped and quick frozen. 12c. Boneless, rolled, roasts at no extra charge. 478-1281.

FIRBANK FARM
1180 ROYAL OAK AVE.
Cauliflower, $3 case
Pickling Beets, 10c lb.

GAME CUT, WRAPPED AND frozen. Meat cut to your own personal needs. 12c per lb. 478-3670 or 478-4080.

PEARS
Winter pears, 1330 Gladstone, 386-2069.

GRAIN FED SIDES OF BEEF 88c per lb; sides of pork, 75c per lb. 479-3021.

OVEN READY GEESE, DUCKS and chickens. 462 Goward Rd.

GRAIN FED YOUNG BEEF, 90 cents lb. by the side. 748-8593.

POTATOES, 100 BAGS, $3. Phone between 6-11 p.m. 642-5143.

## 100 MISCELLANEOUS FOR SALE

HAVE PURCHASED SEARS fully automatic lightweight sewing machine, selling Singer Featherweight sewing machine, with buttonholer, good condition, $69, 383-1309 after 5:30.

KITCHEN CUPBOARDS, WITH large double sinks, $100. 30" Frigidaire electric stove, $100. Wilton cord organ, $175. Round hall mirror, $30. Arborite kitchen table and 4 chairs, $35. 477-5318.

HAVE PURCHASED SEARS Coldspot fridge, selling white 15 cu. ft. auto defrost fridge, near new condition, $80 or offer, 652-3118.

TWO AUSTIN MUD TIRES AND wheels, $15; office desk, $55; deep fryer, $10; dress forms, $15; baby car bed, $7.50; baby bicycle carrier, $5; 592-2326.

HAVE PURCHASED SEARS KENMORE washer and dryer, selling near new Viking wringer washer with pump and timer, excellent condition, $75 or offer 385-1901.

HAVE PURCHASED SEARS KENMORE dishwasher, selling white Dishwasher, $35, Hide-a-bed, $25; radio combination, $20 or offers, 382-5652.

WASHER, DRYER AND FRIDGE, good working order, $70. each; crib; car seat; light fixtures, headboards. 3960 Wolf (Gordon Head Apts.)

STRAIGHT STITCH SEWING MACHINE, $35; Gendron stroller, $15; highchair, $5; girls' figure skates, size 13, $5; boys' duffle coat and hood, size 6x, $5. 478-8023.

HAVE PURCHASED SEARS washer, selling Viking auto washer, $85; 382-5965.

DISHWASHER, A FEW YEARS old but never been used, built in type, $125. 479-3893.

MUST SELL CHESTERFIELD and chair, $90. 9x12 gold shag rug, $70. 15 cu. ft. freezer, $60. 383-6692.

TWO 4' BLACK LIGHTS AND fixtures, hardly used. Offers 388-4768 after 6.

9' SHUFFLEBOARD WITH rocks, folding rake, $75. 388-5836.

FOR SALE BRASS FIRE screen, as new $20. 479-4594.

SHIPS COPPER RUNNING lights and old bell. 385-5890.

---

# THE ACES ON BRIDGE

by IRA G. CORN JR.
TEAM CAPTAIN

World Champions

In the Gopher Regional Tournament held earlier this year in Minneapolis, the star-studded Open Pairs Championship was won by Richard Stern and Gene Chait of Chicago.

Today's competitive hand was dealt in the qualifying round. North-South had two hurdles to clear. They had to bid on to five hearts over the opponents' four-spade sacrifice, and, more important, they had to make it.

Vulnerable: East-West
Dealer: North

NORTH
♠ 10 8
♥ K 8 7
♦ A K
♣ A 9 6 4 3 2

WEST
♠ Q 6 3
♥ 9
♦ J 7 5 2
♣ K Q J 10 8

EAST
♠ K J 9 7 5 2
♥ J 2
♦ Q 10 9 6 4
♣ —

SOUTH
♠ A 4
♥ A Q 10 6 5 4 3
♦ 8 3
♣ 7 5

The bidding:

| North | East | South | West |
|---|---|---|---|
| 1 ♣ | 1 ♠ | 2 ♥ | 2 ♠ |
| 3 ♥ | 4 ♠ | 5 ♥ | Pass |
| Pass | Pass | | |

Opening lead: King of clubs

East-West pairs that bid four spades reached their optimum level. Only four tricks need be lost, and 200 points was a cheap sacrifice.

The South players who bid five hearts also made the right decision. Unfortunately, few found the winning play.

West led the club king, and what could be more natural than playing dummy's ace? East ruffed the ace and shifted to a spade. Declarer won the ace, drew trumps and cashed the two high diamonds. He then led a spade with the vain hope that East would win the trick for a ruff and discard. There was no such luck — East ducked and West cashed both black queens for down one.

An unlucky hand? Declarer did suffer a bad break, but he should have made the hand. Declarer had 11 top tricks. His only problem was not to lose one of his aces. To cinch this, declarer should duck the club king and the continuation — an unusual safety play which would put him in command to win the third trick, draw trumps and discard his losing spade on the club ace.

1973 by United Feature Syndicate Inc.

# TODAY'S CROSSWORD PUZZLE

**ACROSS**

1 Fish
5 ---- dixit
9 Curtain fabric
14 Monstrous
15 Communication
16 Bird
17 Lightweight metal: Abbr.
18 TV part
19 Selkirks or Cascades
20 Folding cloth
22 Tangled in a mass
23 In good order
24 Play for a sucker
25 Set up
28 Rich Little, for one
32 Zodiac sign
33 Footwear
34 Sign of a hit
35 Marmalade ingredient
36 Dams
37 Narrow opening
38 Letter
39 Europeans
40 Facet
41 Get-togethers
43 Enlarged a hole
44 From ----- to riches
45 Do a polishing job
46 Zebra feature
49 West Canadian city
53 Want badly
54 Ice hockey surface
55 Part of a city
56 Boring tool
57 Sharpness
58 Cry of revelry
59 Sugar source
60 Go without food
61 Lairs

**DOWN**

1 Man or boy
2 City in Quebec
3 Sickness
4 Ordered back
5 Cree or Sioux
6 Direct
7 Kind of party
8 Fish
9 Rubs with pressure
10 Put in a box
11 Rave
12 "Bus Stop" author
13 Merited gift: Archaic
21 Golf course areas
22 Childhood sickness
24 Edifices
25 Women's quarters
26 Appear
27 Wash lightly
28 Heals
29 Moslem religion
30 Got up
31 Eminent
33 Sudden pain spasms
36 Animal disease
37 Followed secretly
39 Kiddy clothes
40 Numerical prefix
42 Three-legged stand
43 Din
45 Emulates Anne Murray
46 Low person: Informal
47 Correct
48 Violent anger
49 Pitcher ---- Blue
50 Utter frenziedly
51 Golf club
52 Cooling drinks
54 Hockey official

Yesterday's Puzzle Solved:

SLAP SPACE LAID
HOME CAIRN OGRE
OPENHANDED OREL
TENDER STOCKADE
ARES EROS
MANNEROFSTALKS
ADITS TAME TOOK
DOG YATTERS ARI
AREA GORS ESTER
SELLER STRAWHAT
IMET AONE
LIMAPERU SCENES
ODES SENATEPAGE
DOTE TEASE EPIC
TLES OSLER REST

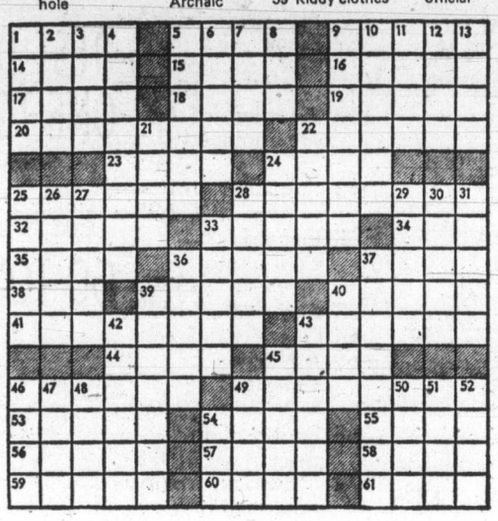

By R. A. POWER


100 MISCELLANEOUS FOR SALE

CARPET TREND

PRE CHRISTMAS CARPET SALE

We are loaded to the rafters with special volume purchases and this quality broadloom MUST MOVE!

HARDINGS: This is a quality nylon carpet. Textured loop pile in a sable tone-on-tone pattern. 3 colours only. Originally made for export by Canada's top manufacturer.

$4.95 SQ. YD.

LUSH, MODERN NAVAJO SHAG Do-it-yourself with this rubber-backed beauty. Bright, multi-colour patterned effects mark this as a very distinctive carpet. 4 colours.

$6.95 SQ. YD.

HARDINGS: CMHC approved nylon shag. Very contemporary! 4 colours.

$6.95 SQ. YD.

COME ALIVE: The ultimate soft plushy shimmering shag. 16 co-plush shimmering shag. 16 co-signed to take all the abuse an active family can give it — and come back for more.

$10.95 SQ. YD.

Also:

Indoor-outdoor rubber-back still only

$2.95 SQ. YD.

Various types kitchen carpets still only

$5.95 SQ. YD.

ROLL-ENDS AND REMNANTS still save up to

50%

Also

Hardtwists, plushes etc. — similar savings. INSTALLATIONS are GUARANTEED. All carpets carry a warranty against undue wear.

And

we can deliver immediately from our 20,000 sq. yd. stock in our WAREHOUSE STORE.

CARPET TREND

Skinner and Bay — Vic. West

386-7501

COUNT DOWN

20 DAYS TO GO

BEFORE WE CLOSE OUR DOORS

AS ROYAL FURNITURE GOES OUT OF BUSINESS

CHESTERFIELDS, LOVE SEATS, CHAIRS, LAMPS, PICTURES, KITCHEN-DINING ROOM SUITES, SPEED QUEEN AUTOMATIC WASHERS AND DRYERS, NORGE DISHWASHERS, ENTERPRISE RANGES.

EASY CREDIT TERMS AVAILABLE — FREE PARKING

EVERYTHING MUST GO DAILY 9-9, SAT. 9-5

ROYAL FURNITURE AND APPLIANCES

733 JOHNSON

388-9021

100 MISCELLANEOUS FOR SALE

Under The Yellow Sign

USED

| | |
|---|---|
| Vanity base | $9.95 |
| Teak dining chairs 4 only | each $29.95 |
| Walnut 3-pc Bed suite | $109.95 |
| 2-pc Colonial chester | $49.95 |
| 3-pc Curved sectional | $49.95 |
| Round pedestal table and 5 Swivel chairs | $149.95 |
| Mattresses and box springs, 54" | from $39.95 |
| Headboards. 39" | from $9.95 |
| Radio beds. 54" | from $19.95 |
| Corner table | $29.95 |
| Student's desk | $19.95 |
| Easy Chairs | $29.95 |
| Buffets | from $19.95 |
| Armless convertos | from $59.95 |
| Mirrors | from $19.95 |
| Wringer washer | $39.95 |
| Hoover compact Washer. As new | $159.95 |

Large selection of new goods to browse around.

TRADE-INS TAKEN AND USED FURNITURE BOUGHT

FREE DELIVERY

Bargain Annex

753 VIEW ST.

Division of Standard Furniture

382-5111

SALE PRICES EVERY DAY

Hide-a-beds, $139.00 and $199.00; 2-pc. chesterfield suites, $119.00 to $499.00; 2-pc. converto suites, $199.00 and $239.00; swivel rockers, $119.00 and $129.00; china cabinets, $57.50 to $219.00; oak buffet, $95.00 and $119.00; maple buffet and hutch, $199.00; 5-pc. kitchen suites, $59.00 to $79.00; 7-pc. sets, $95.00 and $119.00; 9x12 rugs, $34.50 to $295.00; single beds, $49.00 to $119.00; rollaway cots, $32.50; complete bedroom suites, $119.00 to $239.00; chests of drawers, $16.50 to $139.00; dressers, $29.00 to $95.00; Salem maple tea wagon, $149.00; nest of 3 tables, $69.00; telephone table and chair, $79.00; piano, $395.00; color TV, $219.00; console stereo, $159.00; Hoover washer spin dry, $89.00; fire screen, $14.95 to $29.50; fire grates, $4.95 to $11.95; mantel clock, $39.00. Use your Chargex.

PANDORA FURNITURE LTD.
New and Used Furniture
1050 Pandora Ave.
383-6319

USED FRIGIDAIRE FRIDGE, clean, $74. 2-piece used beige Divan, $40. New platform rockers, flora print, to clear $49. New 2-piece chesterfield brown with striped cushions, to clear $159. Gorgeous 2-piece colonial chesterfield suite floral rust or gold, reg. $499.95, sale $399. Used apartment sized fridges, to clear $78. Apply Better Buy Home Furnishings, 779 Pandora Ave. Telephone 385-1383.

CROKINOLE BOARDS!

The original all wood board
Excellent family game
Only $12.95

Robinson's

1307 Broad 385-3429

THE SHIPWRECK SHOP
720 Yates (in the mall) 384-4521
Rustic, solid wood coffee tables, end tables, settees, bookcases, room dividers, stereo component or TV stands, cedar chests, etc. Made to suit your measurements, stain and finish. Place orders early for Xmas. Visit us first.

GET THE MOST FOR YOUR money this Christmas. Hand made wooden toys, furniture and climbing equipment. Over 50 sturdy, creative items to choose from. 1298 Gladstone Ave., Wednesday-Saturday, 10:00-4:30 or phone 382-1602 anytime.

SNOW STUDDED TIRES AND rims, 650-13, like new, $35 pair. Hardtop trailer, $600 or nearest offer. Double mattress in good condition, $25 or nearest offer. Lady's 3-speed bike with baby seat, $25. Man's and lady's ice skates, and scout uniform. 383-0877.

NOW AT ALL THE PAINT POTS, pure linseed oil shingle stain, $2.95 gallon. Interior exterior scrubable flat latex, 5 gallons for $15, antique white. For infomation phone 656-1071.

AUTOMATIC TELEPHONE ANSWERING machine, 24-hour operation. Lease as low as $13 per month. Interconnect Business Systems, 384-0145, Victoria.

WRINGER WASHER $35, 2 VACUUM cleaners $14, G.E. toaster $9, winter tire chains $16, lamp $9, electric alarm clock, $6, frypan $9, 384-2379 between 1 p.m.-7 p.m.

THE IDEAL TOY FOR PRE-schoolers, sturdy wooden ride-on tractors, order now for Christmas. 656-5321, 479-2197.

HOUSES TO BE DEMOLISHED Starting Monday Nov. 5 at Midyard and Earlston. See man on Site.

CEDAR ROUNDS, 25c; ALDER 10c per log. One of a kind round bricks, cleaned 15c each. 112-390-4012.

MOVING—MUST SELL, 100% acrylic 12x18 rust carpet, asking $250. 3 individual book shelves, walnut, asking $275. 386-7083.

KENMORE ELECTRIC STOVE, foot stool, fridge, fireplace screen, trunk, sewing machine, miscellaneous. 652-3863.

LOVELY WHITE GOLD 8 LARGE diamond engagement or cocktail ring. Appraised at $1000. Offers. 598-1667. No triflers please.

2 CHINESE CARPETS, TIENsien. Chemically washed. 9'x12'. Good condition. One green, one maroon. Phone 656-2506.

NEW ELNA SUPERMATIC model 64 now on sale. Save $100. Sawyer Sewing Centre, 840 Fort, 388-6228.

AM-FM RADIO CASSETTE RECORDER $35, coffee table set $20, baby carriage $20. Phone 478-7850.

T-NAILERS AND COMMON nailers; Stanley mitre box and saw. 386-8302.

NEAR NEW DELUXE CAR seat, potty chair, Playtex nurser. 385-5948.

PAIR OF LINED BROCADED off-white drapes, quilted bedspread, occasional chair. 598-3923.

LOWREY ORGAN, PERFECT condition. Older chesterfield and chair. 598-1213.

UNFINISHED BIRDS-EYE maple burl table tops, various shapes. 642-5143.

GARAGE SALE, FRIDAY AND Saturday, 9:30-4:30. 2819 Adelaide. 384-1359.

NEW QUEEN SIZE BRASS HEADboard and frame, $200. 386-0506.

6X9 GOLD RUG AND UNderlay, $30. 656-3991.

2 SNOW TIRES, SIZE 6.50X13, $20. Shampooer-polisher, $25. 478-3912.

USED EASY WASHER AND dryer set, make an offer. 385-7829.

BAYCREST 9.2 CU. FT. freezer. 743-9367 after 6 p.m.

WRINGER WASHER, $15. 382-0425

14" FELKNER MASONRY SAW, excellent condition. 598-3938.

SPRINT GO-CART FOR SALE, phone after 6 p.m. 383-0150.

BABY BUGGY, N GAUGE train. 592-7200.

20 GAL. AQUARIUM, FISH AND equipment, $35. 385-0581.

C.B. SET. 592-6535

100 MISCELLANEOUS FOR SALE

ADMIRAL WASHER SPECIAL

More quality for your money! Big 18 lb. tub, select your water temp., variable water level control, twin speed. This is your opportunity, Dad, to really surprise Mom this Christmas. Layaway now, pay later.

WHILE THEY LAST $319.95

BUTLER BROTHERS

1720 DOUGLAS (OPP. THE BAY)

385-3832

XXXXXXXXXXXXXXXXXXXXX

EATON'S WAREHOUSE STORE

749 VIEW ST.

Remember You Can Budget Charge Through Our Customer's Accounts Office, 3rd Floor

XXXXXXXXXXXXXXXXXXXXX

HASTINGS

RECONDITIONED WASHERS and DRYERS
90-DAY WARRANTY
382-6811
2100 DOUGLAS

MOVING SOON. GARAGE SALE. 2 chests of drawers and night table $39. Firescreen $15. Round mirror with oak frame $10. Chrome table and chairs $15. Large bookshelf $100. Large cosy chair $22. Old Buffet $12. Large brass wall plate $8. Hotplate $6. Curtains, dishes, pots and pans, cuttery, tools. Large collection of books and many more. Saturday only. 86 Sims Avenue.

VOLKSWAGEN CAR RADIO, kitchen table, older fridge and dishwasher, new power saw chain, men's skates, size 11 girl's skates size 10. 478-7242.

BURT'S RESTAURANT
Three individual sections of upholsterd wall seating. Good condition. Phone 383-0712 or 477-5683.

TWO BOYS' SUITS, GREY OR wool, like new, size 8 and 10. $8 each. One corduroy jacket, size 10. New. Light brown, $5. 385-5010.

HAVE PURCHASED SEARS Coldspot fridge, selling Crossley Shelvador fridge good condition, $50 or offers, 383-6531.

GREY LAMB JACKET, NEW lining, good condition, size 14. $100. 388-9357.

25 SQUARE OF 18" SHAKES, for sale. 642-3185.

EXERCISER BIKE IN EXcellent condition. 383-0007.

103 MISCELLANEOUS WANTED

THE SALVATION ARMY Needs your re-useable clothing, furniture and household goods. "Help us to help others." Family Thrift Stores. Victoria, Sidney and Langford. For pickup — 386-3295.

BRENTWOOD BARGAIN BARN
7115 West Saanich Road
Cash for used furniture, appliances, tools, and miscellaneous. 652-1711.

KILSHAW'S AUCTIONEERS
Buy — Sell — Appraise
1115 Fort 384-6441

THE BARGAIN HOUSE
Top prices paid for goods of all kinds from a handful to a household. Furniture, tools, dishes, etc. We specialize in antiques. Beacon Ave., Sidney, 656-3621.

URGENTLY NEEDED SINGLE bed and chest of drawers. 382-1192.

WANTED: 600X13 SNOW TIRES and rims; large spring-horse; and parts for a 1954 Morris Oxford Station Wagon. 478-1334.

WE PAY CASH
For good tools, cameras, instruments, luggage, antiques, etc. ISLAND TRADING, 1717 Gov't. 384-5334.

WANTED OLD DINING ROOM or kitchen table, round or oval and kitchen chairs also old chest of drawers for refinishing hobby. 477-6634.

WANTED — QUALITY USED FURNITURE AND ANTIQUES
HUB FURNITURE
713 Johnson 384-6425

ANY OLD JEWELLERY, RINGS, gold, jade, pocket watches, gold and silver chains, etc. Bygone's, 1034 Fort. 383-8025.

SQUARE DEAL BUYS
Copper, brass, radiators, batteries, lead, aluminum
383-1221 1126 Hillside 383-1601

VICTORIA SOUND CENTRE
Used albums, 8 tracks, cassettes, any amount. Top prices paid.
1315 Government 385-4842

HIDES
Deer, game, beef and horse hides. Not fanned. 479-3021.

GOOD BOOKS ALWAYS BOUGHT
HAUNTED BOOKSHOP
822½ FORT 382-1427

HOUSEHOLD FURNISHINGS and other items bought at Pioneer House, 763 Goldstream Ave. 478-7311.

WANTED: CAMPER LOADER, also lightwood canopy for 6-8 pick up, and 2 complete mobile home axles. 656-1870.

SHIPWRIGHTS HAND TOOLS. I would like to buy complete set from one person (company). P. Ramos, R.R. No. 1 Duncan.

78 R.P.M. RECORDS OF Kathryn Grayson, Jane Powell, Gene Kelly, etc. musicals. 477-3405.

USED FURNITURE, ESPECIALly oak, old silver, china, etc. 384-2225.

Cash for furniture, tools, guns, etc.
FAMILY TRADING
731 Goldstream 478-5631

WE BUY FURNITURE, HOUSEhold goods, pictures, tools, etc. Best cash prices. 386-0462 anytime.

WILL BUY ROCK-ROLL, WESTern 78's, LP's, Hank 382-4924 all day.

SMALL UTILITY OR BOAT trailer, reasonable. 382-7558 after 5 p.m.

WINCHESTER SADDLE RING carbines wanted. Must be mint condition. 477-6448.

WANTED: 48-BASS ACCORDION for student. Reasonable. Phone 592-4005.

WANTED BATHROOM SET (TUB, toilet, basin) also laundry tubs and used doors. 479-2370.

VERY SMALL WOODEN KITCHen table and 2 chairs. 383-7621 weekdays 8-5, ask for Harry.

WE ARE GREATLY IN NEED of old newspapers. Good Shepherd Shelter Mill Bay.

FOR THE HOME ONE SMALL pool table, one amplifier, one shuffleboard, one hope chest. 479-6287.

WANTED: QUEEN SIZE BED and frame. Nearly new. 479-2710.

CUBS OUTFIT, SIZE 8-10. 477-1419.

CHRISTMAS TREES WANTED, 477-4740.

WE BUY PIANOS FOR CASH
Scott Piano and Organ 384-4623

FRIDGES, FREEZERS BOUGHT. 384-7813. All-Temp.

BARRELS, STEEL OR WOOD, will pick up after 6, 479-4067.

WANTED DOLL HOUSE, 306 MITchel fishing reel, 479-5303.

LATE MODEL WASHER AND dryer, in good condition. 385-7337.

COAL AND WOOD STOVE, COOK stove, reasonable. 478-1207.

2 CUB UNIFORMS. 8 AND 10 size. 382-9682.

FREE CLEAN FILL NEEDED. 652-3240.

109 MISCELLANEOUS TO RENT

SAWYER SEWING CENTRES
RENT TO OWN
NEW SEWING MACHINES
Domestic and Industrial
840 Fort St. 388-6228

112 WANTED TO RENT MISCELLANEOUS

WANTED TO RENT: GARAGE to store antique car. 478-6022.

115 SWAPS

BEAUTIFUL SOLID MAHOGANY low Regency table, 60" Diameter, also other antiques and period reproductions, at The Island Gallery next to the Oak Bay Theatre.

3 WAY CAMPING OR BOAT REfrigerator, 110 volt, 12 volt or propane for 4-6 hp outboard or sell $100. 652-2821.

19' BRANDLMAYR, 70 H.P. Merc, head, trailer. Value $1995. Consider pickup truck or ?? 383-7422.

1966 TOYOTA LANDCRUISER, 4-wheel drive, for fibreglass boat and motor. Must be immaculate. 642-3309.

22' CABIN CRUISER WITH 14 HP outboard. $700 or ? 652-2903.

WOULD LIKE TO TRADE 1961 Dodge, $100 or offers. 383-5539.

117 ANTIQUES

VICTORIAN PIECES: LADIES' and gentlemen's chairs, $295 matched pair. Lady's chair, $295. Rosewood occasional chair, $80. Japanese vases and miscellaneous items. 598-5537.

BASTION CURIOS
Mr. and Mrs. Norwood have moved their antiques business to 610 Yates St. where they will be pleased to have all old and new customers visit them. 382-5925.

ANTIQUE AUCTION
Good quality pieces are now being accepted for our forthcoming sale.
LUNDS 926 FORT 386-3308

HANDSOME EARLY CANADIAN pine chest of drawers, original pulls, c.a. 1860, $315 or offers. Other antiques. 383-2467 after 6.

SALE
20% off all merchandise, no hold backs, Bygones Antiques, 1034 Fort.

6 PIECE BEDROOM SET WITH 4 poster bed, best offer. 86 Sims Ave.

VERY OLD 3' HIGH POT BELLY stove. $250 or best offer. 388-9710.

BRASS BED, DOUBLE. $375. 479-7737 after 6.

ORNATE BRASS BED, CALL BEtween 6-8 p.m., 388-7929.

WANTED 2 WINDSOR CHAIRS. 385-3703.

120 GARDEN SUPPLIES

Fertilizer

SEAWEED DRIVE
Nov. 10 and 17, Shoreline School Band. Order now—382-4498 or 384-1222. $1.00 per sack delivered (2 sacks min. order).

AGED HORSE MANURE, SMALL pickup load, approx. 2 yds. $8. 384-0343 a.m. or 383-2581.

MANURE FOR SALE, 5 YDS., $20. no Sunday calls please, 652-1743, 652-2026.

AGED HORSE MANURE, $1 BAG, minimum 5 delivered. 652-3558.

Plowing, Rotovating and Cultivating

DON'S TRACTOR SERVICE
Rotovate, plow, grass cutting, loading and hauling. 477-3913.

C. STARCK, ROTOVATING, brush and grass cut, post holes, etc., loading and hauling. 479-3157.

CENTRAL SAANICH TRACTOR Service Ltd., 652-3306.

ROTOVATING, PLOWING After 6 phone 479-4067.

Seeds, Bulbs, Plants Trees, Shrubs

WILLOWDALE FARM
NO. 1 fruit trees, $3.45; Rhodos, Heathers, Evergreens, 6447 West Saanich Rd., 652-2863.

Top Soil, Rocks and Fill

SCREENED TOPSOIL WITH MAnure and sand added. $8.00 per yard delivered, minimum 6 yards. Garden sand $3.00 per yard. Road gravel. E. Nixon Ltd. Phone 385-2333 or 385-5642.

CLEAN FILL, SAND, GRAVEL, and used bricks, O.K. Trucking Co. Ltd. 386-3414.

TOP QUALITY PEAT SOIL. MINImum order 3 yards. $17.50. Full loads, $5 yard. 656-1211, 479-5648.

PEAT SOIL, $5 YARD, $1.50 BAG. 382-4094, 385-0191.

QUALITY TOP SOIL, MINIMUM 1 yd. 382-2843.

125 PETS AND SUPPLIES

ST. BERNARD PUPS
Excellent family companions from top show and breeding stock. Guaranteed for soundness of temperament and structure. 592-0522 or 386-0216.

BOARDING
Dogs, $1.25 up; cats, $1. Trimming and grooming $6.50 up complete. 478-6511.

MAYDON POODLE VILLA
4 miles south of Duncan. 743-2493. Black miniature puppies. $100. Terms $25 monthly. Stud service

FREE TO GOOD COUNTRY home, Irish Setter-Lab cross, male, 6 months old, had shots. 384-4292.

REGISTERED GERMAN Shorthaired Pointer, and registered spayed black Lab. Must sell. $35 each. 478-5946.

FRIENDLY ALASKAN MALAmute pups, male, 14 weeks, registered. Mistahiya Kennels, R. R., 5, Edmonton 1-403-1649.

MALE SPRINGER SPANIEL puppy. Siamese kittens. Redpoint Siamese at stud. 478-8534, Sunday only, 383-1430.

SAMOYED PUPPIES, 8 WEEKS old. Ready for Christmas gifts. 382-1006 or 478-3144.

BEAUTIFUL MALE SILVER miniature registered poodles, 8 weeks. 478-2428.

AFFECTIONATE PUREBRED SAmoyed, spayed, family home Christmas gift. 652-1593, 652-1722.

12 GALLON AQUARIUM, ALL accessories and fish $40 or best offer. 385-2743.

FREE TO GOOD HOME 4 border collie shepherd cross pups, 8 weeks old. 478-6779.

6-WEEK-OLD PUPPIES, CROSS between Lab and Spaniel, $15 each. 388-5253 between 9 and 6.

3 MALE REGISTERED purebred German short hair pups. 478-7009 after 5 p.m.

MINIATURE POODLE, BLACK, male, 10 months, very good with children. 478-6716, evenings.

SILVER SMALL MINIATURE poodles. Westcott Kennels. 478-5487.

PUREBRED GERMAN SHEPherd pups, male $30, female $25, 652-2473.

AIREDALE, FEMALE, 5½ months, purebred, but no papers, No. 20-600 Douglas.

FREE PLAYFUL KITTENS, HOUsebroken, good with children and dog, 479-2759.

SELLING 5 AND 10 GALLON aquariums, fish and accessories, 478-1892.

REG. ROTTWEILER PUPS, champ. sired. Mayerhofer, R.R. 1, Deroche, B.C. 826-6900.

BEAUTIFULLY MARKED GERman Shepherd puppies, males, $35; females $30. 652-2246.

PART SIAMESE CALICO FEmale kitten, to good home. 652-1593.

BRITTANY SPANIEL, 3 YEARS old, good hunter and pet, selling because of owner's health. 592-9086.

HERE IS YOUR CHANCE, A Springer Spaniel puppy for Christmas. A deposit will hold. 478-2880.

HEATHERBELLE SCOTTISH terrier puppies. 479-2651.

GERMAN SHEPHERD PUPPIES, males $25, females $15. 478-1056.

AQUARIUMS VARIOUS SIZES, super low prices. 479-7970.

TRAINED KITTENS FREE TO good home 383-7836.

LOVABLE CAT AND DOG FREE to good home. 384-2555.

FRENCH POODLE. 2 YEARS. Female. $75. 382-4482, mornings.

FREE KITTENS, 388-5748 AFTER 6 weekdays, anytime weekends.

SAMOYED CROSS PUPS 6 weeks old, all pure white, 479-3939.

MALE AFGHAN PUP 8 MONTHS old, must sell. 477-2027.

WANTED RABBITS FOR BREEDing. 478-6715.

125 PETS AND SUPPLIES

BUCKERFIELD'S
SEE OUR PET SHOP
We have a good selection of tropical fish, budgies and hamsters plus a good stock of cages, aquariums, food and equipment.
506 Pandora 384-7161

HOME OF WHITE TOY POOdles, registered puppies. 652-1980.

GOLDEN LAB PUPPIES, 7 weeks old. 478-3995.

127 CHICKS, POULTRY, HATCHING EGGS SUPPLIES

GET YOUR CHRISTMAS GOOSE now, adult geese $6 each, mated geese $16 pr. 478-1207

SIDNEY DUCK FARM, 656-4412 Oven ready duck and ducklings.

ONE PEAHEN FOR SALE. 478-1506.

128 LIVESTOCK SUPPLIES AND EVENTS

THE CORRAL SHOP
HAS A SUPER SELECTION OF WESTERN HATS
Youth and adult WESTERN FELT HATS many colors and styles to choose from from $6.50

STRAW HATS
at special savings

Winter western
WATERPROOF BOOTS
from $11.50

THE CORRAL SHOP
3400 Douglas 385-2722

CIRCLE "J" HORSE TRAILERS

Trailers designed with your horse's comfort in mind. On display at
PURVIS-FLACK TRAILERS
1080 Goldstream, 478-8377
and
BROADMEADE EQUESTRIAN CENTRE
6580 Central Saanich Rd.
652-3553

COMPLETE LINE ENGLISH AND WESTERN CHRISTMAS GIFT ITEMS now on sale at the
CIRCLE E
SADDLE AND WESTERN WEAR
904 Gordon 388-7434
Open till 9 Fridays
Downtown across from Eaton's Parkade

WATERPROOF WESTERN boots $12.85. Warm Western coats, pants, shirts and accessories. Everything for horse and rider. Open Thursday and Friday till 9 p.m. Shanks' Saddlery, 2801 Douglas.

CALVES
Hereford Heifers, short horn heifers, 225-300 lb., $175-$200. Angus steer, $195. Holstein, $60-$100. Crosses, 200-500 lb., $150-$325. Happy Trails Ranch, 4244 Happy Valley Road. 478-5730.

QUIET THOROUGHBRED GELDing, 15.3 hands, has shown and placed well, quiet and steady to lump, good conformation. 17" Stubben, excellent condition, asking $300. Two riding jackets, size 12, stretch breeches. 479-3181.

SHETLAND PONIES, PEDIgree, registered, from Old Country, prize winning stock, one stallion, 1 colt, 2 fillies. Must be sold due to property sale. 388-5551.

WINTER YOUR THOROUGHbreds in peace and tranquility in the Shawnigan Hills. Comfortable boxstalls, paddocks and the best of care. Phone 743-2768.

REGISTERED ARAB GELDING, 7 years old, trained English and Western, excellent disposition, $1,500. Apply Box 279, Parksville, B.C.

ENGLISH AND WESTERN RIDing, instruction, boarding, rentals, training, Pine Paddocks, 4 miles south of Duncan. Box 639 or phone 743-5310.

4 WAGON WHEELS; ONE WESTern saddle, near new; English stirrup irons and leather, girths and dropped nose band. 478-7376. 384-8995.

WELSH PINTO MARE, 12 hands, some experience necessary. Asking $125. 477-6170, 384-3189 after 6:15.

LOCAL AND ALBERTA HAY. $2 and $3.75 per bale. Happy Trails Ranch, 4244 Happy Valley Rd., 478-5730.

KING HORSE TRAILERS
Available for immediate delivery. McCallum Motors, 1101 Yates—Colwood Corner. Dealer No. D2129.

THOROUGHBRED GELDING, 15.1, Western and English, 2 Western saddles, 1 Emore. Offers. 479-3148.

WANTED: NEW ZEALAND RUG, felt splint boots, snaffle bridle. 477-1783.

REGISTERED SAANEN AND toggenburg buck service. Phone Mrs. Heans 743-2415.

FOR SALE OR LEASE QUARTER horse, good jumper, has shown successfully. 652-3293 or 652-1020.

Chargex now available at the CIRCLE E
904 Gordon 388-7434

WHITE REGISTERED ½ ARAB mare, gentle well mannered, $400, 658-5726.

5 YOUNG EWES, BRED TO CORriedale Ram. Also 4 ewe lambs. 479-5595.

ARBUTUS STABLES. BOARDING, box stalls, ring, pony club, lessons. 652-1777.

BAY QUARTER HORSE GELDing, 14.2 hands, experienced rider needed. 479-7442.

WEANER PIGS
478-7971.

YORK BOAR, 6 MONTHS, $100 cash. 642-5143.

HEREFORD STEER CALF. 642-5737.

WESTERN SADDLE. NEW CONdition. $150. 479-2710.

WEEK OLD HOLSTEIN AND hereford Cross Calves 652-2268.

FOR SALE SHEEPS WOOL, 478-1892.

4 YEAR OLD CHESTNUT THOROughbred raced. 656-3655.

130 HEAVY EQUIPMENT AND MACHINERY

THREE TON S-180 INTERNAtional dump truck, make good farm vehicle, licensed $1150. One half ton Fargo panel truck, nice body, $375. Hopto combination loader-backhoe on rubber, $7500. Colin Cameron, Dealer $3705. Ph. Duncan 112-748-8875 after 6 p.m. after 6 p.m.

1969 2050-A, 12-YARD TANDEM (automatic), with work. 658-5172 after 5.

15-HORSE MAPANIE BOILER, including all controls, 150-lb. working pressure. New in 1967. 652-2296.

16 FT. LOW BED TANDEM trailer, brakes, 6000 lb. axles, 4 ft. removable racks. 385-8142.

1962 BACKHOE, PLEACE CALL 652-2516.

135 FARM IMPLEMENTS

MASSEY - FERGUSON FARM-lawn and garden tractors. Light construction machinery. Your local dealer.
M and H Tractor and Equip. Ltd.
6429 Pat Bay Hwy. 652-1752

THREE NEW INTERNATIONAL TRACTORS with loaders, new manure spreaders are now in stock.
VICORIA JEEP
HILLSIDE at ROCK BAY

150 CARS FOR SALE

ONE OWNER
1970 Mercury Marquis Brougham, 4 door hardtop. Power equipped. For information on the showroom condition automobile phone Charlie Peterson at Empress Pontiac Buick for personal service. 382-7121 or res. 592-0458. DL 3482.

LAST ONE
1973 Astre Hatchback, automatic transmission with radio and electric rear defrost. Only 3700 miles and balance of warranty. Contact Denny Wong, at Empress Pontiac Buick Ltd., 382-7121 or Res 477-2561. DL 3482.

1957 VW VAN $250 OR BEST offer. 479-3467.

150 CARS FOR SALE

McCALLUM DATSUN VOLVO

McCALLUM
1101 Yates at Cook
382-6122

Datsun Saves!
Datsun Saves!
Datsun Saves!

73 CADILLAC EL DORADO, FULLY LOADED INCLUDING FACTORY AIR CONDITIONING.

72 VOLVO GRAND-LUXE, FUEL INJECTION, 4-SPEED TRANSMISSION, OVERDRIVE.

73 CHEV MONTE CARLO 2-DOOR HARDTOP, V-8, AUTOMATIC, POWER STEERING, BRAKES, RADIO, LOW MILEAGE, LANDAU ROOF.

72 DATSUN '510' 4-DOOR, MAG WHEELS, RADIALS.

71 DATSUN 240Z

72 VEGA HATCHBACK, AUTOMATIC, RADIO, LUSTROUS GOLD.

67 DODGE MONACO CONVERTIBLE, ALL POWER OPTIONS.

McCALLUM MOTORS LTD.
1836 Island Highway
Colwood Corners
478-1741

PLUS
Many More to Choose From

Bank Rate Finance
All Cars Tested

McCallum Motors Ltd.
Dealer Licence D2129

ONE OWNER LIKE NEW

1972 Pontiac Catalina station wagon, loaded with equipment, including power steering, brakes, windows, seat and air conditioning. Only 19,000 miles. For appointment to view.

KEN ALGER

Personally at Empress Pontiac Buick Ltd., 383-7121.

SUPER MOTORS LTD.

1967 Cadillac Fleetwood (air) loaded $2895
1965 Ford XL, 2-door hardtop, pb, ps, auto, 390, buckets, radio $1695
1966 Olds Toronado, 2-door hardtop, ps, pb, auto, radio $2295
1965 Rambler Ambassador, 4 door, ps, pb, auto, radio $695
1963 Meteor, ps, pb, auto, radio, 4 door $595
1966 GMC panel, 4 speed $695
1956 Ford Sedan Delivery, V-8, tested $195
1967 Chev ¾ ton, 4 speed, pb, custom cab, 2 extra tanks $1495
1513 Quadra 385-0031
Dealer No. 1565

HAVE COMPANY CAR MUST sell 1966 Plymouth Fury, 440, 4 speed, power disc brakes, power steering, power windows, new rubber, Gabriel hylacker shocks, 19,000 original miles, $1600 or offers, 385-5396 after 5:30.

TWO DODGE WAGONS, V-8 automatic, P.S., P.B. $395; 1973 Ford club wagon deluxe, only 1203 miles. D-3550.

VICTORIA JEEP
HILLSIDE at ROCK BAY

GAS SHORTAGE?? OWNER HAS been transferred, 1972 Volvo station wagon, 4-speed, like new, must sell. Cost new $5,200, best offer over $4,000 this week. Mr. Hawkins, 388-5111.

1967 RAMBLER REBEL, 2 DOOR hardtop, vinyl roof, V8, automatic, bucket seats, radio, air conditioning, good tires, tested. Excellent condition. $800. 477-3289.

1965 PLYMOUTH FURY III, 4-door, automatic, power steering, radio, new tires, new brakes, tested, Excellent condition, $775, 477-3289.

1965 FORD FALCON STANDARD, winter tires, tape deck, very good condition. $600. Phone 388-9790 after 5:30.

'61 OLDS F85, V-8, AUTOMATIC, 4-door, tested, good running little car, $250 or best offer. 592-3192.

1965 AUSTIN CAMBRIDGE STAtionwagon First $400 cash. 10 Linden St. noon 'til 5 p.m. 382-0541.

1973 TOYOTA COROLLA, AUTOmatic, good condition. 478-3405.

150 CARS FOR SALE

# EMPRESS

PONTIAC BUICK LTD.

WE RUN A VERY SIMPLE BUSINESS

THIS IS
## LET'S MAKE A DEAL MONTH
AT EMPRESS

73 Ventura Cpe. $3695
73 Gran Torino $3995
73 Galaxie '500' $3995
73 Firebird $4495
73 Maverick $3195
73 Ford wgn. $4695
72 Buick wgn. (air) $5795
72 LeMans Wgn. $3795
72 Parisienne $3995
72 Impala Custom $3595
72 Catalina (air) $3895
72 Pontiac 9 pass. wgn. $4295
70 Firebird $3195
70 Plymouth Fury $2495
70 Mazda $1495
69 Chev. S.S. $2495
68 Parisienne $1795
67 Parisienne $1095
67 Dodge $1295
65 Buick Special $995

SPECIAL
72 Firenza SL. Lic. VEB-028, 4 dr. sdn. $1695

Customer Satisfaction is a Must in Our Business!

382-7121
2867 DOUGLAS AT TOPAZ
Open 9 'til 9
Sat. 9 'til 6
Dealer Licence D 3482

NATIONAL
CHRYSLER
Dodge
Dodge Trucks
DEPENDABLE
USED CARS

BRAND NEW DODGE COLT COUPE
with MINI-HEMI engine and adjustable steering column and DISC BRAKES. FULL PRICE
$2489
NOT A RED CENT DOWN
$67 PER MONTH
Based on 48 months on approval of credit.

NOT A RED CENT DOWN!
100% FINANCING!
NO RED TAPE! NO WAITING
NO PAYMENTS 'TIL DEC. '73

NATIONAL MOTORS (Victoria Ltd.)
VICTORIA'S MOST TRUSTED NAME FOR 69 YEARS
819 YATES 384-8174
DEALER'S LICENCE D-2995

'63 ACADIAN, 66,000 MILES. Radio. $475. 477-5329.

1965 T-BIRD, GOOD CONDITION, must sell. $1,595. 478-5926.

'68 BUICK SKYLARK, 24,000 Miles, $2395. 658-5129.

150 CARS FOR SALE

# Garden City Auto Sales

Victoria's finest selection of pre-owned premium automobiles

Completely checked out and serviced by our own Service Technicians. Cars and trucks retailed over $500 carry our own

## 7-DAY Money-Back GUARANTEE
—and we'll put that in writing!

## Tuff!
66 CANSO 327
You'll know this little compact is overpowered when she gets out of shape in 3rd gear! And your chick will get pushed out of shape when she sees the wicked orange paint, and custom upholstery. This Acadian's mounted on Big Fat white letter Rollers. Get down here fast, this one's going to sell as fast as she moves!

## Tuffer!
66 CANSO 327
Wicked little Black Widow. She's just been totally rebuilt stem-to-stern, a gleaming new 327 Honker, a beefy trannie just rebuilt with a Hi-stall speed torque converter, air shocks and mags. Driven only on Sundays — at the local dragstrip.

67 CAMARO
A real sharp looking pony car. 327 V-8. Automatic, power steering and brakes. Spartan red with black interior. A vintage year for Camaro.

65 FALCON RANCHERO
1971, 302 V-8 motor and transmission recently installed. Wide track tires.

68 COUGAR
Handsome model finished in red, 289 V-8 with 4-speed. Very desirable unit.

ON THE SPOT FINANCING

INSTANT DELIVERY

ALL CARS
## WINTERIZED
Anti-Freeze — Oil
Oil Filter —
Winter Tuned

SNOW TIRES
Supplied with every car purchase.

## GARDEN CITY AUTO
2978 DOUGLAS
382-9111
Open 'til 9 nightly
Dir. Lic. No. 3688

1964 AUSTIN CAMBRIDGE A 60, excellent condition, 27-30 miles per gallon, good tires, radio, almost new snow tires. Well looked after, one owner. Reason given. $800 firm. 384-1438.

MUST SELL 1970 4-DOOR SUBURBAN station wagon automatic, power steering, power brakes, radio, carpeting, excellent condition, offers to $2850. 592-7131 after 6 p.m.

'69 VIVA 2-DOOR, OVER HEAD Carriage engine, power disc brakes, radio, extra snow tires and rims, low mileage. Excellent condition. $1195. 479-1155.

1968 SQUIRE 8 PASSENGER wagon, power steering, power brakes V8 automatic. $1750. '59 Caddy hardtop. A1. $475. 385-5771 after 4, Suite A.

'67 GALAXIE 500 2-DOOR HARDtop, small V-8, automatic, new brakes, shocks, tested till June. Immaculate condition $1100. Includes studded snow tires. 478-4401.

'72 IMPALA 2 DOOR VINYL hardtop, 350, automatic, 16,400 miles, gold and sandlewood. Perfect condition. Best offer. 479-6204.

62 PONTIAC, NEW PAINT, SNOW tires, rebuilt 6-cylinder engine, overhauled transmission, $600. 384-2339.

MUSTANG MACH 1, 1970, V-8, automatic, power steering, power brakes. Good condition, must sell. 385-1201 or 382-3695, Ray.

1969 RIVERIA, PS, PB, PW, AIR conditioning. Immaculite condition throughout. Phone 246-3494 between 5 and 7 p.m.

MUST SELL DUE TO ILLNESS — 1963 Pontiac Bonniville convertible. Cheap. Or trade, for small car. 382-1891.

'64 COMET WAGON. EXcellent condition. New motor, transmission. Automatic radio. $600 or nearest offer. 478-3668.

1968 TORINO GT, 390 CU. IN., 37,000 miles, power steering, power brakes, 2-door hardtop, $1750. 385-7147 or 478-5333.

1969 CADILLAC ELDORADO fully equipped, phone 383-6103 after 6 p.m.

LEAVING COUNTRY—MUST sell 1970 Volkswagen Window Van, good condition $2,650. 385-5636.

'65 RAMBLER STATION WAGON, low mileage, excellent condition, $775. 592-2326.

1969 TORINO GT, 351 POWER steering, brakes, immaculate condition. $2495. 386-3825 after 5 p.m.

TAKE OVER PAYMENTS ON good repossessed cars. 382-3567, Monday — Saturday.

1971 CHEV. SPORTSMAN VAN, lots of extras, $3400. 478-5788.

1968 EL CAMINO SS 396, 4-speed. Phone 384-9734, $2700.

150 CARS FOR SALE

# METRO
ALFA ROMEO
SIDNEY

73 Chev. 9 pass. wgn. V-8, auto,, full power.
73 Matador 2 Dr., Ht., V-8, auto., full power.
73 Ford LTD 2 Dr., H.T. only 7,500 miles
73 Ford Gran Torino S/W V-8, auto., full power
73 Nova 4-door Sdn.
72 Satellite Sebring, auto., power steering
71 Ford LTD. V-8, auto., full power. Like new.
71 Chevelle 2 Dr., H.T., V-8, Auto.
71 Buick Skylark 4 Dr. H.T. Full power
70 Pontiac Tempest 2 dr. H.T., V-8, auto
69 V.W. 7 passenger Bus
69 Buick Skylark. 2 dr. Ht. Full power
67 Fairlane S.W. V-8 auto. 8 pass. Full power. Plymouth 2 Dr., Ht. 6 cyl., auto.
65 Malibu convert. V-8, auto., full power
63 Buick Wildcat 4 dr. Ht. Full power.

AND

Many more premium units to choose from

## TRUCKS
"CHECK AND COMPARE"

74 GMC ¾ ton. Full power. 200 miles.
73 International ¾ ton. Full power, 10,000 miles.
73 Ford F100. V-8, auto., full power.
73 Courier and Camper. 5,000 miles
72 Ford F100 Custom Sport, V-8, auto, full power
72 Chev. ½ ton custom. V-8, auto., full power.
72 Ford ¾ ton van. V-8, auto., full power.
72 Chev. ¾ ton van. V-8, auto., full power.
72 GMC ¾-ton 400 4-speed, PS, PB, custom canopy. Must be seen.
57 Land Rover. 4 wheel drive
53 Chev 3-ton van. Fully rebuilt and tested.

## METRO'S Super Lot
2360 Beacon Ave.
Open
Mon.-Fri. 'til 9 p.m.
Drive to Sidney
AND SAVE!
656-4311
656-2821
METROCAN HOLDINGS LTD.
Dealer Licence
D4140

SACRIFICE
Executive driven '71 Mustang Conv. power steering, disc brakes, new tires, plugs, etc., automatic transmission, sapphire blue. EXCELLENT CONDITION, 592-3770 evenings 5-7.

1972 CORTINA, YELLOW WITH black interior, automatic, radio, good condition, $2200 firm. 479-2693 after 6 p.m.

CLASSIC 1957 LINCOLN PREmier 4-door, mint condition, $800. To view 384-2666.

1965 METEOR WAGON, STANdard, 6, good running order, city tested, $495. 385-5428.

69 AUSTIN MINI, $750 OR BEST offer. 388-5825, after 5:30 p.m.

150 CARS FOR SALE

# DOUGLAS
VOLKSWAGEN
PORSCHE
AUDI

YOUR LARGEST VOLKSWAGEN DEALER ON THE ISLAND

LARGE SELECTION 74 BEETLES, ALL MODELS, FOR IMMEDIATE DELIVERY

73 VW Super Beetle $2995
73 VW Custom Beetle, mag wheels $2795
73 VW 7-passenger bus, automatic transmission $4995
73 AUDI FOX 2-door $3995
72 VW Super Beetle, mag wheels, etc. $2795
72 VW 411 Wagon, automatic transmission $4195
72 CELICA ST $2895
71 AUSTIN 1800 sedan, automatic transmission $2195
71 VW Super Beetle $2395
71 VW 7-passenger bus $3695
70 SIMCA sedan, automatic transmission $1395
70 AUSTIN MINI $1195
70 VW 411 wagon $2795
69 METEOR Wagon, full power $2595
69 DATSUN pickup and camper $2495
68 FORD SQUIRE wagon $2595
67 FAIRLANE wagon $1695

## $AVE!
WHILE THEY LAST
73
VW BUSES, AND WESTFALIA CAMPERS

Bank Finance
Up to 60 months
on approved credit.

DOUGLAS VOLKSWAGEN LTD.
DEALER LICENCE D-1595
3329 DOUGLAS ST.
Open 9 'til 9
388-5466

Bad or Good Credit
NO INTEREST CHARGED
Let us help re-establish your credit. We finance anyone—separated, divorced, single, male or female. We guarantee delivery in 10 minutes. Buy and pay—same location.
Instant "NO-RED-TAPE" Credit
PALM MOTORS
2936 Douglas
At Burnside
We Finance anyone.
Buy here—Pay here.

## Palm Motors
69 Viva SL $792
67 Ford A.T. $883
66 Ford $644
65 Rover $349
65 Chev A.T. $518
63 Rambler $ 49
2936 DOUGLAS
AT BURNSIDE
386-8385
Dealer's Licence No. D-2605

'63 VW STATION WAGON, GAS heater, radio, body and interior in good condition. Rebuilt engine. Will take older VW van as part trade. $800 or closest offer. 383-4954.

'70 CHALLENGER 383 MAGNUM, 4 brand-new wide ovals, racing orange paint job, all good condition. Just through test. 386-2317, ask for Bill.

1970 CAMARO Z28, 350 BLUE printed and balanced engine. Smoke ram manifold and torker, asking $4,000. 386-8177 after 6 p.m.

'62 ENVOY, 4 DOOR, TESTED, good gas mileage, valve job, new generator, $350 or offers. 384-1846.

150 CARS FOR SALE

# METRO TOYOTA

NEW TOYOTAS
1200 – SEDAN $2325
1600 – SEDAN
CORONA
MK II SEDAN
HILUX P.U.
CELICA

## "ESSO CAR" CLINIC
DIAGNOSTIC REPORT AVAILABLE ON ALL UNITS

WAGONS
72 Vista Cruiser
72 Pinto Wgn.
71 Country Squire 10-pass.
71 Colony Park
69 Caprice 10-pass.
69 Rambler
67 Fairlane A.T.
65 Country Squire 10-pass.

HARDTOPS
73 Ford Brougham
73 Nova
72 Challenger
72 Montego
72 Montego
71 Mach I
71 Cutlass
71 Scamp
71 Cutlass
71 Cougar XR7
71 LeMans
70 T-Bird, loaded
69 Cadillac
69 Impala
69 Skylark

IMPORTS
73 Corona H.T.
73 Alfa
73 MK II Ht.
72 Fiat Convert.
72 Land Cruiser 4x4
72 Corolla 1600 A.T.
72 Hilux with camper
72 Mazda P.U.
72 Austin Mini
72 Celica
72 Corona
72 Toyota 1600
71 Datsun
71 Corona
71 Crown A.T.
71 Datsun '510'
71 Mazda P.U.
69 Corona

OVER 200 Units To Choose From

CHECKED BY
ESSO IMPERIAL CAR CLINIC

REMEMBER AT METRO ALL REASONABLE OFFERS WILL BE ACCEPTED.

100% FINANCING AVAILABLE.

OPEN
9 AM - 10 PM
Metro Toyota Ltd.
624 Finlayson
Dealer Licence
D3515
386-3516
386-3517

METRO TOYOTA

150 CARS FOR SALE

CORNELL

# MUST CLEAR THE DECK!

100 Per Cent Financing!

No Reasonable Offer Refused!

"ISLAND'S FINEST SELECTION OF PREMIUM CARS"

1973 PONTIAC GRAND AM 4-DOOR HARDTOP, V-8, AUTOMATIC, POWER STEERING, POWER BRAKES, BUCKET SEATS, CONSOLE, RADIO, VINYL TOP.

1973 VEGA G.T. STATION WAGON, 4-CYLINDER 4-SPEED, RADIO, MAG WHEELS.

1972 OLDS. DELTA ROYALE 2-DOOR HARDTOP, V-8 AUTOMATIC, POWER STEERING, POWER BRAKES, RADIO. POWER WINDOWS. VINYL TOP.

1972 COUGAR — ONLY 17,000 MILES. MINT CONDITION.

1972 NOVA 4-DOOR 302 V-8 AUTOMATIC POWER STEERING, POWER BRAKES. RADIO.

1972 PONTIAC BROUGHAM 4-DOOR HARDTOP, V-8 AUTOMATIC, POWER STEERING, POWER BRAKES, RADIO. VINYL TOP.

1971 PONTIAC STATION WAGON, 350 V-8 AUTOMATIC, POWER STEERING POWER BRAKES, RADIO, POWER REAR WINDOW, ROOF RACK.

1971 FORD GALAXIE 500 2-DOOR HARDTOP, 351 V-8 AUTOMATIC, POWER STEERING, POWER BRAKES, RADIO, VINYL TOP.

1971 CHEV. BEL AIRE 4-DOOR V-8 AUTOMATIC, POWER STEERING, POWER BRAKES, RADIO.

1971 CHEVELLE 2-DOOR HARDTOP, 350, V-8 AUTOMATIC, POWER STEERING, POWER BRAKES, RADIO, VINYL ROOF.

1970 CHEV. BISCAYNE 4-DOOR V-8 AUTOMATIC, POWER STEERING, RADIO.

1970 FORD GALAXIE 500 4-DOOR, 351, V-8, AUTOMATIC, POWER STEERING, POWER BRAKES, RADIO.

1970 CHEV. TOWNSMAN STATION WAGON, 350, V-8 AUTOMATIC, POWER STEERING, POWER BRAKES, RADIO.

1970 OLDS. DELTA 88 4-DOOR HARDTOP, V-8 AUTOMATIC, POWER STEERING, POWER BRAKES, POWER WINDOWS.

1970 PONTIAC LAURENTIAN 2-DOOR HARDTOP, 350 V-8 AUTOMATIC, POWER STEERING, POWER BRAKES, RADIO.

1970 MONTE CARLO 2-DOOR HARDTOP, 350 V-8 AUTOMATIC, POWER STEERING, POWER BRAKES, VINYL ROOF, RADIO.

1969 PONTIAC LAURENTIAN 4-DOOR 350, V-8 AUTOMATIC, POWER STEERING, POWER BRAKES, RADIO.

1969 PLYMOUTH 2-DOOR HARDTOP, 6 AUTOMATIC, RADIO.

1969 CADILLAC EL DORADO, V-8 AUTOMATIC, POWER STEERING, POWER BRAKES, POWER WINDOWS, RADIO, FACTORY AIR, VINYL ROOF.

1969 METEOR RIDEAU 500 2-DOOR HARDTOP, 390, V-8 AUTOMATIC, POWER STEERING, POWER BRAKES, RADIO.

1969 OLDS. CUSTOM 88 2-DOOR HARDTOP, V-8 AUTOMATIC, POWER STEERING, POWER BRAKES, RADIO.

1968 CHRYSLER NEW YORKER 4-DOOR HARDTOP, 383 AUTOMATIC, POWER STEERING, POWER BRAKES, RADIO.

1968 BUICK WILDCAT 4-DOOR HARDTOP, 350 V-8 AUTOMATIC, POWER STEERING, POWER BRAKES, RADIO, POWER WINDOWS, AIR.

1968 VALIANT 2-DOOR 6 AUTOMATIC.

1967 RAMBLER 4-DOOR 770 V-8 AUTOMATIC, POWER STEERING, POWER BRAKES, RADIO.

1967 FORD STATION WAGON, 351, V-8 AUTOMATIC, POWER STEERING, POWER BRAKES, RADIO.

1966 BUICK SPECIAL 4-DOOR V-8 AUTOMATIC, POWER STEERING, POWER BRAKES, RADIO.

1965 CHRYSLER 4-DOOR, 318, AUTOMATIC, POWER STEERING, POWER BRAKES, RADIO.

1964 COMET 2-DOOR V-8 AUTOMATIC, POWER STEERING, POWER BRAKES, RADIO.

## TRUCKS

71 FORD ¾-TON, V-8, 4-SPEED, RADIO, COMPLETE WITH 10½' CAVEMAN CAMPER WITH FURNACE.

71 INTERNATIONAL ½ P.U., V-8, A.T., RADIO, CANOPY

73 DODGE ¾ CLUB CAB, V-8, A.T., RADIO, P.S., P.B., AIR CRUISE CONTROL

73 CHEV SUPER CHEYENNE P.U. 454, V-8, A.T. P.S., P.B., RADIO, TILT STEERING, SLIDING WINDOW, MAGS, WIDE OVAL TIRES.

69 CHEVROLET ½-TON 4x4, 4-SP., 6, RADIO

All Winterized

CORNELL
CHEV-OLDS
3050 DOUGLAS
Opp. Mayfair
385-5777 'til 9 p.m.
DEALER LICENCE D3497

150 CARS FOR SALE

CORNELL

LAST CHANCE TO
# $AVE

Clearout of 73's

STOCK NO. 830
73 OLDS Cutlass
2-door hardtop, V-8, automatic transmission, power steering, radio, wheel covers, underseal, tilt wheel, interior mouldings.
CLEAROUT $3985

STOCK NO. 21
73 CHEVY NOVA
CUSTOM 4 door sedan, automatic transmission, power steering, rear defogger, sport mirrors, radio, rally wheels, exterior mouldings, vinyl roof.
CLEAROUT $3539

'73 CHEVELLE MALIBU
STOCK NO. 846
V-8, automatic, power steering radio, wire wheels, exterior mouldings, whitewalls, underseal.
CLEAROUT $3960

'73 CHEV IMPALA
STOCK NO. 843
2-door custom coupe, V-8 engine, power steering, power disc brakes, rear defogger, radio, wheel covers, tilt wheel, underseal.
CLEAROUT $4378

'73 OLDS 88
STOCK NO. 913
V-8 automatic, power steering, power brakes, radio, rear speaker, exterior mouldings, tilt wheel, vinyl roof, underseal.
CLEAROUT $4665

ASK ABOUT OUR NEW CAR
5 YEAR 50,000 MILE 'GUARANTY'
AT NO COST TO YOU!

CORNELL
CHEV-OLDS
3050 DOUGLAS
Opp. Mayfair
385-5777 'til 9 p.m.
DEALER LICENCE D3497

## GEM Motor Sales
1973 LTD.
382-7195

73 VEGA Hatchback, auto. $2595
72 PINTO Coupe, 4-speed $2295
72 VW Super Beetle $2395
71 DODGE Colt Coupe $1595
71 VW 411 Sedan, a beauty $2895
71 FORD Custom Sedan $1995
70 PLYMOUTH Sedan $1795
70 MAZDA 1800 4-dr. sedan $1595
69 BUICK Skylark 2-dr. ht. $2395
69 BUICK GS 400, 4-speed $2495
69 KARMANN Ghia, auto. $1995
69 GALAXIE convertible $1995
69 DODGE Monaco 2-dr. ht. $1695
69 BEETLE De Luxe, radio $1695
69 PLYMOUTH Satellite $1795
68 FIREBIRD, a beauty $2295
68 CORONET Stn. Wagon $1295
67 REBEL 6-cyl., automatic $ 995
66 FURY III Sedan, auto. $ 695
66 CHEV. Impala 4-dr. ht. $ 695
65 CHRYSLER 4-dr. ht. $ 895
64 OLDS F-85, automatic $ 595
63 ACADIAN 6-cyl., auto $ 450

DROP OVER To Victoria West and SAVE $$

480 Esquimalt Rd.
Motor Dealer Licence D-2468

LUXURY
'72 Country Squire stationwagon. 478-6542.

TOPS
PONTIAC BUICK GMC
Opening soon in Duncan

'71 FORD CUSTOM 500, 2 DOOR, tested, excellent condition, $2250. 384-9819.

'68 CHEV II NOVA, 25,000 miles, 6 cylinder automatic, $1,600 or offers. 477-4451.

'60 PONTIAC WAGON, NEW ENgine, tires, shocks, brakes, excellent condition, $600. 386-1683.

966 ACADIAN STATION WAGON 283, factory 4-speed, rebuilt. Asking $1,000. 386-8177 after 6 p.m.

'61 CHEV, GOOD RUNNING order, $225 or nearest offer. 386-9580 after 5 p.m.

1961 T-BIRD, RECENTLY OVERhauled, new tires, asking $850 658-8042.

'71 CAMARO, 350 AUTOMATIC. 383-8625. 3219 Seaton Road.

1952 LAND ROVER, TOW BAR and winch, $400. 598-1819.

1950 FORD SEDAN, GOOD ORIGINAL condition, $200. 383-0493.

BLACK '56 FORD, 1 OWNER, chromies. 598-5006.

1970 DUNE BUGGY, FIBREglass body, $700. 642-3582.

150 CARS FOR SALE

# peter pollen ford

7-DAY MONEY-BACK GUARANTEE

NOW!
Two locations to serve you better!
YATES at COOK
384-1144

70 Mustang Mach I, A.T. $3295
69 Buick Electra. Fully equipped $3495
69 Thunderbird luxury equipped $3695
68 Ford LTD station wagon $2595
68 Lincoln Continental $3895
68 Chev. Sdn. $1495
66 Chevelle $ 695
69 Mercury Marquis 4 Dr. $2495
68 Pontiac Sdn. 6 Cyl. $1095
73 Maverick, luxury equipped and factory air conditioning $3695
72 Vega $2295
68 Ford Galaxie Ht. $1595
67 GMC ¾-ton P.U. $1495
72 Mazda P.U. and canopy $2795
73 Courier pickup, de luxe canopy $2995

YATES at QUADRA
384-5555

73 Courier P.U. $2695
72 Parisienne Brougham H.T. $3695
69 Toyota Crown $1995
72 Vega Hatchback $2295
70 Toyota MKII H.T. $2195
70 Mazda 1800 $1995

PETER POLLEN FORD SALES LTD.
1060 YATES 384-1144
909 YATES 384-5555
DEALER LICENCE D1188

## Purely Understated Elegance
72 CADILLAC de Ville
An automobile that will exude your style and taste. Impeccably maintained finish of Firemist gold lacquer with vinyl roof. Interior is of silk brocade. Air conditioned with AM-FM multiplex, power equipment includes: seats, door locks, windows, trunk, steering and brakes. Tilt telescopic wheel. Finally you can own the finest marque for literally thousands of dollars below replacement value. To view, kindly contact Mr. Brownell for appointment. 386-8424.

WORLD OF PLEASURE
3388 Douglas St.
D.L. 1516

## Wille Motors

GEHEMINI, 426 Hemi, AT. $2995
72 MALIBU 2-dr. ht. $3395
69 MACH I, 351, 4-speed $2695
69 DODGE, GTS, 340, auto. $2695
69 JAVELIN SST. 343 4 sp. $2495
69 FAIRLANE, must see $2595
69 CORONET 2 dr. ht. sharp $2295
68 GTX 440, loaded $2295
68 CHARGER RT 4-speed $2495
68 OLDS '88' 2 dr. ht. $2195
68 JAVELIN, 343, auto. $1895
67 NOVA SS, 283, auto. $1795
67 CAMARO RS, 327, auto. $1895

NOW ON WINTER HOURS
9 A.M. TO 6 P.M.
Motor Dealers Licence No. D-3309
3240 DOUGLAS 382-2313

'74 VEGA
$2698
$74 DOWN, $74 PER MONTH, INCLUDES TAX AND LIC., OVER 48 MTHS. O.A.C.
DENNIS GILLESPIE
Cornell 385-5777

1971 VALIANT SCAMP, AUTOmatic, radio, 27,000 careful miles, a spotless green gem, $2700. 642-3309 evenings.

150 CARS FOR SALE

# S&H TOYOTA

NEW 1974 COROLLA $2449

1974 HILUX PICKUPS $2923
(Long box and automatic available)

TEST DRIVE ONE TODAY!

KEEP DRIVING COSTS DOWN!
GO TOYOTA!

73 MUSTANG GRANDE. Gold in colour $4195
73 TOYOTA COROLLA station wagon, automatic, radio $2895
72 CADILLAC DE VILLE, 4 door H.T. $7900
72 CHEVY NOVA, 2 DR 6 cylinder automatic. Real nice $2995
72 MAZDA rotary 2 door, radio, two tone. Real nice $2395
71 PINTO, radio $1695
71 TOYOTA MKII 4 door, radio $1995
71 METEOR Montcalm station wagon, full power, low mileage, a beautiful car at $3695
71 TOYOTA LAND CRUISER, 4x4, 2-door, Warn hubs. A steal at $3395
70 METEOR station wagon, V-8, A.T., radio, P.S., P.B. Real clean $2995
70 DATSUN convertible, 2000 C.C. $2395
69 FIAT 124 2-door sports $1895
68 VOLKSWAGEN, sunroof, radio $1495
68 COUGAR XR7 $2195
67 DODGE DART, G.T., 2-door, hardtop, 6 cylinder, automatic, bucket seats $1595
67 CHRYSLER 4 DR. automatic, P.S. P.B. ONLY $1295
66 AUSTIN 1800. real clean $895
61 VOLVO 4 Dr. $395
61 RAMBLER wgn. $295
66 SUNBEAM Imp, mechanic's special $295

SAUNDERS & HITCHMAN
2040 CADBORO BAY ROAD
AT FORT AND FOUL BAY
DEALER LICENCE D-3511
592-2471

AMC
Reg. Midgley's
AMERICAN MOTORS JEEP
736 CLOVERDALE AVE. 385-8756

EXCEPTIONAL CARS
—SAFETY TESTED
—CLEAN
—WINTERIZED
—FREE SNOW TIRE EXCHANGE

73 MAVERICK 2 DR.
72 PLYMOUTH SEBRING
68 BUICK RIVIERA
73 MATADOR 2 DR. H.T.
73 AMBASSADOR SEDAN
70 FORD RANCHERO
68 OLDS CUTLASS
68 JAVELIN HARDTOP
68 PONTIAC 2 AND 2
67 BUICK SKYLARK
67 CHEVROLET SUPER SPORT
68 FAIRLANE HARDTOP
70 MAVERICK 2 DR.

3 CARS PRICES SLASHED!
69 EPIC $595
68 RAMBLER $595
66 DODGE WAGON $850

## REG MIDGLEY
MOTORS LTD.
736 Cloverdale Ave.
385-8756
D. Lic. 1132

1967 SUNBEAM ARROW, 4 DOOR, 4 speed, 31,500 miles. $775 offers. 382-4823.

'63 CHEVY II, CITY TESTED, snow tires, asking $400. 386-9086.

'58 PONTIAC 2-DOOR HARDTOP, nice shape. 652-2302.

## 150 CARS FOR SALE

Speedway
VOLKSWAGEN
PORSCHE • AUDI

1974
BEETLE
HERE NOW

Complete With The "SECURITY BLANKET"
Ask About It Today!

PRICE CHALLENGERS!

68
BUICK
Special
2 door coupe, radio, automatic transmission,, full power. Looks good, runs well. A fantastic buy at only
$1395

HARDTOPS!

73 CUTLASS
72 DODGE DEMON
72 CHEVELLE
71 CUTLASS
70 CHEVELLE
69 CHEVELLE 396 V-8
69 MUSTANG 428 V-8
68 BEAUMONT 307 V-8

All Cars Winterized

Speedway Motors Ltd.
911 Yates at Vancouver
Dealer Licence D-2188
385-2415

Brian Holley
MOTORS LTD.
FIAT
VOLVO

Automatic Import
69 CORTINA 4-DR.
Very clean. Sedan finished in light seafoam green with green leatherette interior. Automatic transmission, ideal for the ladies. Only just 30,000 miles. This is a most popular model.

Pre-Owned FIAT 128
This 72 FIAT 4-dr has only 8,100 miles on the clock. Virtually just broken-in. Brilliant green finish with supple tan upholstery. Equipped with Michelin Radials. Hurry these don't sit on our lot for long.

Economy RELIABILITY
64 COMET COUPE
This good-looking compact will really save you money. 6 cylinder, 3 speed standard. A very durable combination. Very clean overall, good radio, finished in white.
TODAY $488

ALL USED CARS PRICE TAGGED For Your Browsing!

3319 Douglas
384-1161
DEALER LICENCE D2785

J. C. MOTORS

| | |
|---|---|
| '71 EL CAMINO V-8, A.T. | $3195 |
| '71 FORD hardtop, V-8, A.T. | $2895 |
| '71 CHEV Impala V-8 | $3195 |
| '70 TOYOTA 2-Dr. 4-Speed | $1495 |
| '69 CHRYSLER V-8, 'AIR' | $2895 |
| '69 FURY III H.T., V-8, A.T. | $2195 |
| '68 COUGAR XR7, loaded | $2395 |
| '68 FAIRLANE hardtop, V-8 | $1995 |
| '68 CHRYSLER H.T. (air) | $1895 |
| '67 PONTIAC hardtop, V-8 | $1495 |
| '66 COMET H.T., 4-spd. | $995 |
| '65 OLDS Hardtop Auto | $ 995 |
| '65 PONTIAC custom sport | $1295 |

Motor Dealer's Licence D-2541
837 YATES, 384-0921
J. C. MOTORT LTD.

1970 Boss 302 Mustang, 4000 miles on new engine and clutch. New radial T.A.s on Shelby aluminum slot mags. Paint and interior immaculate. Many extras. Can be seen at 3380 Veteran St. Phone 592-7192. Price $3800.

1972 TOYOTA COROLLA, 1600, 4 speed, $1850 or offers. 478-2405.

## 150 CARS FOR SALE

DRIVE WITH A SMILE TO

ENSIGN CHRYSLER PLYMOUTH

DOWNTOWN YATES AT COOK

SAVE
HUNDREDS OF DOLLARS
On
1973
MODEL CARS

'73 VALIANT SEDANS
'73 CHEVY II SEDANS
'73 CHEV. MALIBOU
'73 MONTE CARLO
'73 CHEV. IMPALA
'73 A.M.C. AMBASSADOR
'73 A.M.C. JAVELIN
'73 OLDS. CUTLASS
'73 SATELLITE H'TOPS
'73 PLY. FURY H'TOPS
73 CHRYSLERS

CHOOSE FROM OVER
50
NEAR NEW CARS

LAST CALL FOR
BRAND NEW '73s

1 Only
'73 DUSTER 340
1 Only
'73 FURY II
3 Only
'73 FURY III
1 Only
'73 CHRYSLER NEWPORT

'73 PLYMOUTH CRICKETS
ON SALE
FROM
$2494
BRAND NEW

ENSIGN
Chrysler Plymouth Ltd.
Dealer Lic. D3013
DOWNTOWN YATES at COOK
386-2411
Open Weekdays Till 9:00

PHIL MERRETT Motors Ltd.
9732 Fifth St. 'Sidney'
Next to Slegg Lumber

64 VALIANT 2-door hardtop, 6-cylinder standard.
59 MERCEDES 180. Completely rebuilt.
65 VW. De Luxe, radio.
69 OLDS DELTA "88" 2-Dr. Ht.
66 ACADIAN Sedan, 6, auto. One owner.
70 VW Fastback, 4-speed, radio. Exceptionally clean.
72 DATSUN 510 Sedan, radio, 4-speed.
69 IMPALA Sedan, full power.
73 DODGE Dart, full power equipped. Very low mileage.

656-5551
Dealer Licence No. D-4294

## 150 CARS FOR SALE

ALL CARS CLEARLY PRICED
RELIABLE SINCE 1893

1970 CHEVY NOVA V-8 4-speed, floor shift, mag wheels $3150

1970 ROVER 2000 TC, bucket seats, 4 speed, floor shift, radio. Radial tires. $3150

1970 COUGAR XR7. Showroom condition, automatic transmission, radio, power steering, power brakes. $3150

1970 MAVERICK automatic transmission, radio, bucket seats, white wall tires. $1895

1969 AUSTIN 1800. Roomiest 4 door. Compact on the market. Choice of 2, automatic transmission or standard from $1695

1969 DATSUN 510 4 door Sedan. Radio, bucket seats, 1600 cc. power. Very economical $1395

1968 VAUXHALL Station Wagon. Very clean, automatic transmission, radio, new paint. $1395

1966 FALCON 2 door, 6 cylinder automatic transmission $1050

1965 TOYOTA Station Wagon $ 795

1964 OLDSMOBILE Hardtop $ 695

1963 FORD Station Wagon $ 395

WE HAVE BUYERS WAITING FOR CLEAN IMPORTS AND COMPACT CARS THIS MAKES IT POSSIBLE FOR US TO PAY YOU TOP DOLLAR FOR YOUR CAR

PLIMLEY
BRITISH CAR CENTRE
1010 Yates 382-9121
Dealer Licence D-1323

THREE POINT MOTORS

'64 VAUXHALL VICTOR. EXCELLENT SECOND CAR $695

'65 FALCON CONVERTIBLE. LOVELY UNIT! $1195

'67 T-BIRD. VERY SMART—HARD TO GET MODEL. ONLY $2395

'68 VAUXHALL ENVOY. NICE, AUTOMATIC $1395

'69 ACADIAN COUPE. 6-CYLINDER, STANDARD TRANSMISSION, TOP CONDITION $1795

'70 DATSUN 1600 PICKUP. EXCELLENT CONDITION $1995

'70 TOYOTA CROWN. VERY ATTRACTIVE MODEL $2495

'73 RENAULT R16. BEAUTIFUL 4-DOOR SEDAN WITH AUTOMATIC AND ONLY 8000 MILES $3495

'73 MAZDA PICKUP. HEAVY DUTY BUMPER, RADIO, LIKE NEW $2695

'73 CHRYSLER NEWPORT CUSTOM, LOADED WITH EXTRAS, ONLY 8000 MILES. SAVE $2000 ON PRICE NEW! $5744

WHEN YOU GET AROUND TO QUALITY COME AROUND TO

THREE POINT MOTORS LTD.
2620 Government at Hillside
385-6737
Dealer Licence D3075

1959 CHEV IMPALA 2 DOOR hardtop 6 automatic, radio, for parts or as is. 382-8670.

'68 FAIRLANE HARDTOP, 390, automatic, 54,000 miles, $1200 or offers. 388-5742.

1962 FORD VAN, CARPET, INSULATION, pannelling, tape deck. $600 OBO. 743-5075.

1971 MACH I V-8, AUTOMATIC, low mileage, excellent shape. $3400. Duncan, 748-9614.

'65 VAUXHALL VICTOR, 4-DOOR, Estate Car, Economical family car, $750. 477-1311 after 5:30 p.m.

1965 PONTIAC, PARISIENNE, very good condition, $600, inquire 68 San Jose.

## 150 CARS FOR SALE

SUBURBAN
LINCOLN MERCURY

NEW

73 CORTINA
4-door 2000, 4-speed, radio. No. 3-871
RETAIL $3063
NOW $2718

73 CORTINA
4-door 2000, 4-speed, radio. Deluxe two-tone. No 3-144
RETAIL $3209
NOW $2749

USED

73 CAPRICE wagon, V-8, automatic, radio, power steering, power brakes, tape $5695
72 BUICK CENTURIAN 4-door hardtop, V-8, automatic, radio, power steering, power brakes, air, tape $5195
70 METEOR Wagon, V-8 automatic, radio, power steering, power brakes $2795
68 PONTIAC 4-door, V-8, automatic, radio. No LNJ 812 $1250
68 CHEV IMPALA convertible, V-8, automatic, radio, power steering, power brakes $1195
68 BEAUMONT 4-door, V-8 automatic, radio, power steering $1895
66 COMET 2-door hardtop V-8, automatic, radio $895
65 FORD 2-door hardtop, V-8 automatic, radio, power steering, power brakes $1095
64 RAMBLER 4-door. VGF 572 $295

SUBURBAN MOTORS
Dealer Licence D3360
3377 Douglas
Wide open 'til 10 p.m.
386-6131

HORWOOD MAZDA

FRESH TRADES ON THE FANTASTIC MAZDA ROTARY

73 MAZDA RX3 Wgn.
73 V.W. Super Beetle, 1,600 miles
73 MAZDA cpe., rotary
73 MAZDA P.U., camper
72 MAZDA pickup
72 TOYOTA MK II.
72 MAZDA 1800, A.T.
71 MAZDA 1800, auto.
71 MGB rdstr.
71 240 Z Automatic
70 JAVELIN SST.
70 FORD ½-ton, A.T.
70 VAUXHALL VICTOR
70 MAZDA 1200 Wgn.
69 MAZDA 1500 Wgn.
69 EPIC
69 MALIBU H.T., V-8, auto.
69 CAPRICE, P.S., P.B.
69 DATSUN P.U.
68 BUICK RIVIERA
68 PONTIAC 2 Plus 2
68 CORTINA 4-spd.
68 BEAUMONT Wgn. A.T.
67 METEOR Ranchwagon
66 GMC with Camper
65 CALIENTE H.T.
65 CHEV sdn.
65 DODGE
65 IMPALA H.T., V-8, auto.
64 RAMBLER
64 FALCON S.W., A.T.
64 CORVETTE 4 spd.
63 VW 7 Pass. bus.

PLUS
Many More to Choose From

BANK FINANCING AVAILABLE!

HORWOOD MAZDA
385-1451
Johnson and Blanshard
DEALERS LIC. D-1207

1966 DODGE 383 4 BARREL 4 door hardtop. Fully powered including windows, vinyl roof, good condition. Quick sale $975. 477-3994.

ONE OWNER, 1969 CADILLAC Coupe, beautiful condition, factory air conditioning, cruise control, etc. $3800. 477-2211.

'63 CHEV, IMPALA, 2-DOOR hardtop, V-8 standard, floor shift. 656-4436.

1971 MAZDA 616 AUTOMATIC 4 door. Only 25,000 miles. Price $2350. 477-9718.

## 150 CARS FOR SALE

GEORGIA PACIFIC MOTORS LTD.
1750 Government St.
Dealers Lic. 2722 386-1515

1972 BMW BAVARIA 4 speed. finished in metallic green with tan interior. Tinted glass. AM-FM radio with tape deck. BMW mag wheels, with XAS tires. Tool kit. One owner. $7850

1972 BMW BAVARIA 4 speed. Finished in Riveria blue with tan interior. AM radio with tape deck. Tool kit. XAS tires. One owner. $7250

1969 BMW 2002. Finished in red with black interior. Radials. Well maintained example of this very popular model. $3300

1972 GMC ½ TON SUPER CUSTOM PICKUP. 350 V8 automatic. Ps and pb. Vanguard canopy. 6 mag wheels. Radial tires. 2 radial snow tires. Radio. Tape deck. Carpets. Roof lining. Sliding rear window. Chrome bumper. QI lights. Transmission cooler. Transistorized ignition, Etc., Etc. Finished in yellow and white. One owner. Beautifully maintained. $4200

WEEKEND SPECIALS

| | |
|---|---|
| '71 Toyota Corona | $2295 |
| '69 Dodge Dart GT, as is, special | $1275 |
| '67 Mustang | $1795 |
| '66 Beaumont H.T. | $1295 |
| '66 Austin 1800 sed. | $ 795 |
| '64 Comet sed. 6, std. | $ 495 |
| '63 Ford Fair 6, std. | $ 395 |

SHELBOURNE AUTOMART LTD.
Across from Shelbourne Plaza
1640 CEDAR HILL X RD.
Many more to choose from
477-9166
D. Lic. 4336

1971 CADILLAC SEDAN DE Ville, one owner, low mileage, all possible options including air conditioning. Priced far below replacement value. Carl Spicer, Empress Pontiac Buick Ltd., 382-7121 or Res. 598-4053. D 3487.

1972 IMPALA CUSTOM, 2 DOOR, hardtop, V8, auto., power steering, power brakes, original 22,000 miles. Priced right. Carl Spicer, Empress Pontiac Buick Ltd., 382-7121 or Res. 598-4053. D 3487.

1969 TOYOTA COROLLA sprinter. Rear end damaged but otherwise very good condition. Radial tires, new radio, 4 speed. $550 or offers. 477-6566, after 6 weekdays.

'69 FORD GALAXIE XL CONvertible, power steering, power brakes, radio, automatic transmission, good tires, in excellent condition, 30,000 miles, $2,100 or best offer, 592-7334.

1960 VOLVO, $295; 1963 CONSUL, $195; 1956 VW, $150; 1957 Consul, $100; 1965 VW, $795; 1965 Morris Oxford, $295; Haldin Motors, 1500 Blanshard, 384-6713, DL 3043.

1970 MERCEDES 250, NEW Michelin tires, radial ply, 20 miles per gallon, 93,000 miles, automatic drive, excellent condition, $3,000. Apply Box 2/9, Parksville, B.C.

'69 DODGE DART SWINGER, 3 speed automatic with shift plate, new 340, with cam, posi traction, new tires, and more. 479-1334.

'60 DODGE 2-DOOR HARDTOP, chromies, bucket seats, new paint, excellent condition. $800 or best offer. 382-8689.

FOR SALE 1959 MERCURY 2 door, hardtop, in good condition, and tested. Phone after 5:30. 386-0746.

1972 FURY III 2-DOOR HARDtop, power steering power brakes, 360 motor, many extras. 18,000 miles. 479-3741.

HATCHBACK, '71 VEGA GT, ALL factory options, very clean, low mileage. Days 479-6859, eves. 385-0568.

1973 PLYMOUTH CRICKET, LIKE new, 4 door automatic, custom radio, electric defogger, Tested till Nov. '74, Asking $2200. 386-3610.

1966 CORVETTE COUPE. 327, 350 H.P. 4-speed. Posi-traction. Rally wheels, new paint. Duncan, 746-6116, 748-9796.

1973 DODGE STATION WAGON, power steering, power brakes radio, 4 months old, 5,000 miles. $4,200. Phone 478-3063.

'65 VW STATIONWAGON, INspected, radio, 2000 miles on rebuild, excellent condition, $800 477-5832.

1964 FALCON 4 DOOR, BODY and interior immaculate. Good tires, radio and heater. $500. 478-4998 after 5 p.m.

1966 VAUXHALL VICTOR, GOOD body and engine, snow tires. 384-3476.

VOLVO
1967 Excellent condition. 70,000 miles. $1450 or best offer. 383-8902.

1956 BUICK. TWO 1955 CHEV 2-Doors. Two Austins. Rambler Classic. 481 Burnside East.

'73 TOYOTA 1600 COUPE. CHROmies. Radials. Spoiler. Etc. 656-2450.

IMMACULATE MUST SELL
'67 Acadian sport deluxe, 4 speed, new 327 engine, 382-3083, 383-2826.

1965 VW VAN, '67 ENGINE, good tires, new muffler, tune up. $750. 388-4782.

EXCEPTIONAL DELUXE OLDS Tornado, contact Mr. Washington, Elk Lake Gulf Station, 658-5432.

'63 VOLKSWAGEN. TESTED. IN good running condition. Little rust. 384-2325.

1962 SIMCA UNDER 50,000 miles, city tested, excellent condition, many extras, $325. 388-7756.

'72 RENAULT 15, EXCELLENT condition. Leaving country, 592-7354.

1968 FIREBIRD CONVERTIBLE, automatic, excellent condition, $2300 or best offer. 382-9400.

'67 BEAUMONT 2-DOOR HARDtop, good condition, offers. 478-1101.

1960 VAUXHALL STATION wagon, will sell for parts. 652-2487 or 652-3764.

1967 BEETLE EXCELLENT CONdition, 1965 NSU 1000 as is, $175. Phone 385-8224, 8 to 6 p.m.

'68 RED DODGE CHARGER, white interior, automatic, 318, $1950 or best offer. 385-1926.

'66 BISCAYNNE, 283 IN GOOD shape but poor transmission, $100 478-6870.

1971 VAUXHALL FIRENZA A-1 shape, winterized. Phone after 5 p.m., 642-5409 ask for John.

RUSTY BUT TRUSTY 56 CHEV 4-door hardtop, tested to March 74 $150. 382-6282.

'69 PLYMOUTH FURY II SEDAN, V-8 automatic, radio, power steering and brakes. $1500. 656-5267.

1964 FAIRLANE 2-DOOR HARDtop, 6 automatic, radio, $425. 479-1834.

1966 CHEV WAGON, V-8, CUStom, radio, excellent condition. Tested. $750. 592-4209.

'55 PONTIAC. 6 CYLINDER. Transportation. $80. 3715 Tillicum. 479-7658.

65 JEEP WAGONEER, 2 WHEEL drive, good condition. $950. 384-3481.

DUNE BUGGY, GLASS BODY, chromies, full top, tested, $600. 652-3235. after 5 p.m.

1968 FORD SEDAN, POWER steering, power brakes, automatic, good condition, 478-1113 7:30-5:30.

1969 BARRACUDA, 318 AUTOmatic, 386-0535 or 383-8892.

1968 AUSTIN 1100, LOW MILEage. $1250 or best offer. 656-4625.

68 NOVA CUSTOM, 327 AUTOmatic, Phone 383-0943.

1967 CAMARO SS350, $2,000. 592-9737.

1965 CHEV IMPALA STANDARD 6. Good runner. $450. 477-9718.

'68 CHEV BELAIR, GOOD CONDItion, $1500, 592-1185 between 5-7.

'71 FORD SQUIRE WAGON, ALL power, air, radials. $2950. 652-2973.

'69 AUSTIN 1300, $1150 OR BEST offer. 382-2463.

'63 CHEV STATION WAGON, tested. $200. 388-5069.

1964 SUNBEAM ALPINE, GOOD condition, snow tires. $700. 386-7256.

'71 MERCURY MARQUIS 20,000 miles, $4,000. 656-3892.

'72 TOYOTA COROLLA, 2 DOOR, radio, good condition, 592-6069.

1963 PLYMOUTH GOOD CONDItion, $150. 386-0563.

1970 BARRACUDA, POWER brakes and steering, 479-3877.

'62 PRISIENNE CONVERTIBLE, running order, $200. Phone 382-3517.

'65 MORRIS 1100, $525. 477-4826.

## 150 CARS FOR SALE

DePAPE

71 VOLKSWAGEN CAMPER
Westfalia model. Elevating roof. Complete with sink, fridge, sleeps 4 or 5. Low mileage. Hurry for this one.

72 BUICK ESTATE WAGON
4 door 9 pass. Factory air, power windows, tilt wheel, cruise control. Radial tires. Beautiful.

72 PLYMOUTH 9-PASS. WAGON
Woodgrain sides, stereo. Chrome roof rack. Steel mag wheels, fully powered. Local one owner. Traded to one of our luxury cars.

73 CADILLAC
Convert., air, stereo.

73 VEGA
Auto., 400 V8.

73 MAZDA
4-Door Wagon, Auto.

73 M.G.B.
Roadster. O'drive, radio.

72 ECONOLINE
Supervan V8, auto., P.S., P.B.

71 ECONOLINE
Supervan, auto., V8.

70 TORONADO
Air, stereo.

70 G.T.O.
Auto., 400 V8.

70 REBEL
390, V8, 4 speed, P.S., P.B.

69 M.G.B.
3 tops, radio.

69 EPIC
2-door, radio, clean.

69 DATSUN
4-door, radio, clean.

69 MUSTANG
Mach 1, auto., P.S.

68 BUICK
Riviera. Loaded.

67 CAMARO
Conv't, auto.

67 MUSTANG
G.T. Fastback, 4 spd.

66 CORVAIR
Corsa 140 h.p. 4 spd.

65 CORVAIR
Corsa, 110 h.p. 4 spd.

65 MUSTANG
289, 4 spd.

Motorcycles
Wanted in Trade FOR CARS

If You Buy Before Seeing Us You May HAVE PAID TOO MUCH
DePape Motors Ltd.
847 Yates 384-8035
Dealer's Licence No. D-3497

1968 FAIRLANE 500
2 door hardtop V-8, automatic, power steering, power brakes, bucket seats, console shift, good condition. 386-1666.

I'M A 1968 VAUXHALL VIVA. MY mom is leaving for New Zealand, I can't go. Who'll have me for $695. I'm in great shape. Please phone 382-0794.

PRIVATE. 1969 LINCOLN CONTInental, Mark 3, $4500. Cash. Excellent condition, low mileage. 339-4667 after 6. Comox, B.C.

1971 FORD LTD 4 DOOR HARD top, owner leaving country, $2700, Fort Motel, 340 Island Highway, Apt. 5.

1973 OLDSMOBILE VISTA CRUISer wagon, loaded and immaculate, wholesale at $5595. Cadboro Bay Motors, 477-2102.

1967 PONTIAC 2 DOOR SEDAN, 283 automatic, radio, 1 year test, excellent tires, ideal family car, only $725. 382-8670.

1963 HILLMAN SUPER MINX Sedan, 4 cylinder economy car, tested, radio, excellent tires, ideal first or second car. $495. 382-8670.

GOOD FAMILY AUTOMOBILE 1969 Acadian automatic 6 cylinder, 477-3835 or 477-2545.

'73 RANGER XLT ¾ TON, ALL options, tinted glass, overloads, stereo, 383-1579.

'60 AUSTIN WESTMINSTER, Good condition. Overdrive. Recently tested. 592-0070 after 6 p.m.

1965 CHEVELLE CONVERTIBLE 6 cylinder automatic, like new. $1100. 382-1921 or 592-2217.

GRAND PRIX 1964, DARK BLUE, in excellent condition. $1550. 382-1921 or 592-2217.

1963 IMPALA SS, NEW MOTOR, new paint, hurst, Tach and extras. $800. 592-7420, 5-8 p.m.

1970 DATSUN 1000, NEW SNOW tires, roof carrier, $850, 386-2752.

## 151 FOREIGN IMPORT AND SPORTS CARS

BMW TOURING
(2002 FASTBACK COUPE)
Totally unique in North America, specially built for well known motor racing personality. Red exterior, black leatherette interior. Fully equipped with $4000 extra equipment. 1 owner. Immaculate. All taxes and duty paid. $12,500 or near offer. For further detals please phone. David Saville Peck, 478-8482.

FOR SALE: 1970 250 MERCEDES-Benz. Standard, 4 speed with sunroof. AM-FM stereo with tape-deck. NEW Michelin tires. Immaculate condition inside and out. $6,000, FIRM. Call 385-2123 to view

1970 DATSUN 1600 SPORTS CONvertible. Gun metal grey. Snow tires, tape deck. Extremely low mileage. New car condition. Nearest $2400. Can be seen at 3655 Beach Drive, 592-2670.

1968 ROVER 2000 TC. 4 SPEED dark green, 57,000 carefully maintained miles. In top condition throughout. $1850. 598-5545.

JAG LOVERS
'62 N.K. II 3.8 383-0007, after 6 P.M.

1963 FIAT SPYDER. A-1 CONDItion. Best offer. Apt. 264, 101 Island Highway.

1972 FIAT 124 SPORT CONVERTible, 4,800 miles, new condition, $3,900. 479-7782.

1972 MG MIDGET, GOOD CONDItion, luggage rack, highest offer. 384-4758 after 6.

1968 SUNBEAM ALPINE. 1971 Datsun 140Z. Both excellent condition. Offers. 384-5603 after 5.

1971 DATSUN 240Z, EVERY extra, mags, etc. $3750. 477-8840.

FORCED SALE, 1969 FIAT Spyder, new paint, radio. 383-1792.

## 154 TRUCKS AND BUSES

12 VAN
Ideal for furniture or freight truck. 1969 Ford 1½ ton dual wheels, A-1, 386-3610.

1956 STUDEBAKER ½ TON truck, 1 owner only 13,000 miles. Open to best offer. 385-5860. D-1691.

'49 CHEV ⅞ TON 4 SPEED, $395. 2538 Government Street. D-1691.

1965 MORRIS MINI VAN, GOOD condition. $700. 386-7256.

1965 DODGE VAN. GOOD BODY, engine, paint. $1350. 656-4745.

## 154 TRUCKS AND BUSES

EMPRESS Leisureland
2524 Douglas St.
382-7121
After 6
382-5331

1974
G.M.C.
¾-Ton Pickup
Stock No. 90407. Fully equipped. Automatic transmission, power steering, tilt wheel, sliding rear window, heavy duty, power brakes, extra fuel tank, Sierra Grande Pkge., stainless steel camper mirrors, woodgrain panelling and much, much more.
$5325.77

WE RUN A VERY SIMPLE BUSINESS

(A Division of Empress Pontiac Buick Ltd.)
D.L. 3482

SAVE $$
FOR IMMEDIATE DELIVERY

—BLAZERS
—SUBURBANS
—VANS
—CHASSIS and CAB
—CAMPER SPECIALS

EXAMPLE:

BRAND NEW
1974
CHEVY
½-TON PICKUP
Heavy duty springs, shocks, heavy duty clutch, underseal.
$3295

CORNELL
CHEV.—OLDS.
385-5777-till 9 p.m.
D. L. D3497

YEAR END CLEAR OUT

| | |
|---|---|
| 65 FORD 4-DR., V-8, A.T., radio | $595 |
| 66 RAMBLER 770, 4-DR., 6-cyl., A.T. Radio | $695 |
| 68 CHEV 4-DR., V-8, Radio | $995 |
| 67 CHEV CAPRICE, 2-DR. Hardtop, V-8, A.T., P.S., Bucket Seats, Radio | $1895 |
| 70 INT. 1000 DELUXE TRAVELALL, V392, A.T., P.S., P.B., Radio | $3495 |
| 66 INT. ¾-ton Crew Cab, V-8, 4-spd. | $1595 |
| 67 FORD ½-ton P.U., 6 cyl., 3-spd. | $950 |
| 71 INT. ¾-ton 4x4 Crew Cab, V-8, 4-spd. | $3895 |

LEN BARKLEY
Dealer Licence 3992
INTERNATIONAL LTD.
517 HERALD ST. 388-5508

JEEP WAGONEER
JEEP CJ5

NOW IN STOCK:

JEEP PICKUP
JEEP CHEROKEE

ARRIVING ANY DAY!
REG MIDGLEY MOTORS LTD.
736 Cloverdale 385-8756
Dealer Licence 1132

Gem Motor Sales

| | |
|---|---|
| 72 Mazda 1800, as new | $2495 |
| 71 Dodge ¾-ton loaded | $2695 |
| 70 Dodge ½-ton 6, 4-speed | $1995 |
| 70 Ford Econoline 1-ton | $2495 |
| 67 Chev ¾-ton automatic | $1695 |

480 Esquimalt 382-7195
Dealers Licence No. D-2468

1969 I.H. CREW CAB
pickup with V-8, 4-speed, 4-wheel drive $2395. 1972 Jeep Commando only 23,000 miles, with 4-wheel drive; 1967 Jeep Commando 4-wheel drive V-6; 1966 Jeep Wagoneer 4-wheel drive. Dir. Lic. D-3550.
VICTORIA JEEP
HILLSIDE at ROCK BAY

1973 FORD ¾-TON PICKUP, CANopy top, V8 automatic, power steering, power brakes, 10,000 miles, trailer package, offers. 592-9082.

TRUCKTOWN 386-1711
Everything in Trucks
On Bay St. below Government St.
2525 Bridge St.

1964 G.M.C. VAN, INSULATED, engine 30,000 miles, driveline overhauled, storage, ice box, $1,550. 656-4745.

NATIONAL TRAILER CONVEY has one 1960 Ford C600 cab over with contract for 1 year, $2500. 384-9931.

BRAND NEW DATSUN ½-TON pickup, fully equipped.
McCALLUM MOTORS LTD.
1101 YATES 382-6122

1967 MERCURY ¾-TON, 352 V-8, long box, split rims, heavy duty springs, adjustable rear bumper, dual gas tanks. $1800. 479-2726.

1972 ½ TON FORD PICKUP AUtomatic, power steering, $3400. 382-7013 days.

1969 GMC ½ TON, SHORT NARrow box, custom canopy. Good condition. 384-7416 after 6 p.m.

69 FORD HEAVY DUTY ½ TON F100. Good condition. Low mileage. 385-6977.

LOW MILEAGE 72 FORD ECONoline, Club wagon, van, fully equipped, 479-5645.

1969 2050-A, 12-YARD TANDEM (automatic), with work. 658-5172 after 5.

1960 THAMES FREIGHTER VAN. windows, panelling, insulation, carpeting recently added. 477-1589.

1963 ¾-TON MERC, 6 CYLINDER, 4 speed, new tires. $525. See at Cobble Hill Gulf station.

MY LOSS YOUR GAIN
Must sell '72 Mazda 1800 pickup. Winterized. $2100. 478-5335.

1956 1 TON FORD 4X4 FLAT deck Warne hubs, good shape, tested. $625. 479-7651.

1969 ½ TON DODGE PICKUP camper special, open to offers, call 479-8120.

'67 CHEV ½ TON PICKUP, PRIvate. 478-1303.

1954 FORD ½-TON GOOD SHAPE, new flathead, V8, 652-3280.

'64 CHEV PICKUP, 3 SPEED 6 cylinder, excellent shape. 479-5634.

1963 VOLVO, B18 SPORTS, BEST offer. 656-4696.

68 CHEVROLET ½ TON, BEST offer over $1100. 383-2285.

'65 MERC PICKUP WITH camper, 352 4-speed. 388-7632.

'72 2-TON FORD, NEW TIRES. 478-3286.

## 154 TRUCKS AND BUSES

DRIVE WITH A SMILE TO

ENSIGN
Dodge TRUCKS
AND RECREATION VEHICLE CENTRE

QUADRA at CALEDONIA

Buy or Lease!

IMMEDIATE DELIVERY
1974
DODGE TRUCKS
LIGHT DUTY AND COMPACT WITH EXTENDED 2 YEAR 24,000 MILE WARRANTY

74 ½-TON PICKUP
6 cyl., Std. Trans. H.D. Springs, all gauges. Color —Red.

74 ½-TON CLUB CAB
360 V-8 engine, power brakes, power steering, auto. trans., flip seats. H.D. Springs. Color — Blue.

74 ½-TON PICKUP
318 V-8 engine, power brakes, power steering, auto. trans. Radio, grip rails, gauges. Adv. pkg., step bumper, bumper guards, two-tone Avocado and white.

74 ½-TON CLUB CAB
318 V-8 engine, power brakes, power steering, auto. trans. Slide rear window, rear step bumper, radio, flip seats, gauges, adv. pkge. H.D. shocks, Two-tone gold and white.

74 ½-TON CLUB CAB
360 V-8 engine, power steering, power brakes, auto. trans., radio, flip seats, step bumper, gauges, wheel covers, adv. sport pkge. Two-tone green and green.

74 ¾-TON PICKUP
V-8 engine, power steering, power brakes, auto. trans., 750x16 tires, split rims, H.D. suspension, gauges. Color — Gold.

74 ¾-TON PICKUP
V-8 engine, power steering, 4 sp. H.D. Trans., power brakes, H.D. suspension, step bumper, 750x16 tires, split rims. Gauges, lo-mount mirrors. Color — Blue.

74 ¾-TON PICKUP
P.S., 4 Spd., H.D. trans., H.D. suspension, low mount mirrors, rear step bumper, gauges, 750x16 tires, split rims. Color — Yellow.

74 ¾-TON PICKUP
360 V-8 engine, AT., H.D. suspension, gauges, low mount mirrors. P.S. 750x16 tires, split rims. Color — Yellow.

74 ¾-TON PICKUP
V-8 engine, AT., H.D. suspension. Gauges, low mount mirrors. Rear step bumpers, P.S., 750x16 tires. Split rims. Color — Green.

74 ¾-TON PICKUP
V-8 engine, AT., H.D. suspension, gauges, radio, low mount mirrors, step bumper, H.D. shocks, P.S., 8 ply tires, split rims. Color — Blue metallic.

74 C 800
Cab and Chassis, 200" wheelbase, 1100x20 front tires, 1000x20 dual rear tires, 22,000 lb. 2-speed rear axle, 12,000 lb. front axle, cam air brakes, 12 cu. ft. compressor, front wheel limit valve. 413—2 V-8 engine, Spicer 5-speed transmission, dual 50 gallon fuel, step tanks, air horns, power steering, custom cab. Color — White.

ARRIVING SOON!
Tradesman Vans
—Order yours today for early delivery.

ENSIGN
Chrysler Plymouth Ltd.
Dealer Lic. D3013
TRUCK DIVISION
QUADRA at CALEDONIA
386-2411
ASK FOR TRUCK SALES

## 156 U-DRIVES AND AUTO WASHING

HAVE A CLEAN CAR FOR THE winter, we do interior, exterior, and motors. Phone Larry's Auto Shine, 382-4536.

## 158 TIRES

Snow Tires
RADIALS
BELTED
4-PLY
RETREADS

All sizes, and types now in stock!

CHARGEX OR PAY DAY TERMS AT

D & D TIRE TOWN
1620 Blanshard
Victoria 382-7283
Duncan 746-7191

PAIR ATLAS STUDDED 600 X 13 snow tires, hardly used, $40. Simpsons-Sears 600x13 studded snow tires, good condition, $25. Please phone 479-1029.

STUDDED SNOW TIRES SIZE 775-14 with rims, fits G.M. cars. Used 2500 miles. $50. 477-6893, 382-7441. AFTER 5.

SET OF 4 TIRES 5.60X15, TWO snow tires, all mounted rims with hub caps, practically new, $45 firm Phone 383-6366.

AS NEW, 4 HR78X15 RADIAL tires mounted on 15x8 chrome reverse rims, fits all Ford ½ tons. 478-4211.

FOUR UNIROYAL FLEETmaster deeplug, 750x16 8 ply on split rims, $110. or best offer. 598-1375.

TWO 7.00X13 INCH SNOW TIRES, W.W. Used approximately 500 miles. $30. 384-6367.

TWO 6.00X14 SNOW TIRES WITH tubes and rims for import truck. 388-7753 or 382-8820 after 5 p.m.

LIKE NEW, 2 L78X15 WHITEwall snow tires. New price $40 each, sacrifice 2—$45. 385-0271.

TWO G78X14 STUDDED SNOW tires, used 1,000 miles, $20 each. 479-6739.

TWO NEW ATLAS SNOW TIRES, 650x13, $25 pair, phone after 6, 477-3744.

2 STUDDED RIMMED TIRES 520-12. 386-7175 after 4 or Saturday.

F-78-14 DUNLOP SNOW TIRES $30, good condition. 477-3747.

PAIR OF 550X12 SNOW TIRES, used 1 winter, $35. 385-4581.

WANTED: 700X15, 6-PLY SNOW tires Phone 479-1400.

TWO 12" STUDDED SNOW tires, mounted. Offers. 478-6490.

2 SNOW TIRES ON RIMS, F78-15 for GM. $40. 383-0872 after 6 p.m.

TWO 8.55-14 STUDDED SNOW tires, like new, $25 each. 388-4740.

4 NEW 695 X 14 GOODYEAR white walls, $60. 477-3777.

2 NEW SNOW TIRES, ALLSTATE, 4 ply, L78-15. 598-3521.

PAIR OF 15" FIRESTONE SNOW tires. 386-1597.

TWO A78-13, STUDDED SNOW tires, $30, 385-8972 after 5.

TIRE CHAINS, $18, NEW, FITS 825x14. 598-4380.

PAIR 735x14 4-PLY NYLON whitewalls, $35. 384-2324.

4 G78-14 SNOW TIRES, STUDded. 598-2183.

VW STUDDED SNOW TIRES ON wheels, like new, $40. 478-2680.

## 160 PARTS, ACCESSORIES

OUR NEW LOCATION
2150 Blanshard Street
Your Car's "Heart" is the BATTERY
For a Strong Sure Start Every Time GET an "ACME"
LOWEST PRICES IN TOWN
Delivered and Installed
FRANCIS BATTERY and TIRES LTD.

B AND M 400 SERIES SHIFTER plate, $25; electric fuel pump, $20; gasket set with oil pan gaskets for '70 Camaro, 350 cu. in. $25; set of 7" cheater slicks, 40; Echomaster reverb, $15; 4 15" Chevy rims, $20. 478-3166.

'55 CHEV. FENDERS AND trunk lid; 14x10" US mags and tires, $125; 3-speed trans. with Hurst Mystery Shifter, $50; front end lift kit, $10; Carter A.F.B. $10; Rochester 2 barrel, $8; 283 heads and miscellaneous parts. 642-5700.

RADIATOR REPAIRS, FAST TOP quality repairs at Maurice's Auto Body, 427 Beta St., phone 384-3121. Located behind the Burnside Pay and Save Gas Station.

4 NEAR NEW SIZE 560-15 UNiroyal tires, 3 mounted on Volkswagen rims, $50. 6 volt radio for Volkswagen, $15. 1950 Sunbeam Talbot 74 h.p. engine, $20. 385-0983.

2 14" 5 STUD AUSTIN WHEELS $35. 2 670x15 snow tires approximately 60 per cent tread $15. 478-6043.

NEARLY NEW PAIR OF NYLON snow chains for 13" wheels $20, 478-1134 after 5.

CUSTOM CAR INTERIORS, DIAmond tufted, etc. Reasonable rates. 386-1272.

CHRYSLER SLANT 6 ENGINES, 170 cu. in. and 225 cu. in. Can be seen running, best offers. 477-5414.

FORD 13" RIMS, NEW, $4.50 each. One Nash Metropolitan rim. 479-4444.

64 VALIANT 2-DOOR HARDTOP, all body parts including fenders and hood. 477-5414.

1963 Simca 1000 for parts. 1959 Ensign parts for sale. Call after 6 p.m. 386-0141.

'55 CHEV FRONT END COMplete, mint condition, absolutely no rust. 478-1833

1970 TOYOTA 1200 SERIES motor and clutch. 481 Burnside East.

'55 CHEV. 2-DOOR, HARDTOP, possible restoration, complete $75. 478-1833.

'62 PONTIAC STATION WAGON, 327, 3 speed, whole or parts. 385-5344.

WANTED '65 BARRACUDA OR Valiant front end body parts. 385-6656.

'64 VALIANT AUTO TRANSMISsion, excellent condition $90. 477-5414.

64 VALIANT 2 DOOR HARDTOP all body parts including fenders and hood. 477-5414.

A-40 AUSTIN SNOW TIRES AND parts, 479-1719 after 5 p.m.

WANTED: 1950 MERC TRUCK parts, 478-6156 after 5.

SCRAP CAR REMOVAL, WITH or without wheels, 479-1609.

PARTS FOR '64 GALAXIE 500, and body. 385-5256.

1949 AUSTIN FOR PARTS. 383-4991

ONE SEATER ELECTRIC CAR not running, $50. 479-1859.

1959 VAUXHALL, PARTS. 388-4136.

'38 DODGE PICKUP, COMPLETE but apart, offers. 652-2776.

WRECKING '49 CHEV TORPEDO Back 479-4436.

## 162 AUTO REPAIRS, SERVICE AND TOWING

TRANSWILL AUTOMATIC TRANSmission specialists, 384-2851. Rebuilt auto transmission from $69.95. Tune-up from $11.95.

VOLKSWAGEN SPECIALISTS, complete repairs, 1950 Oak Bay Ave. 598-3525.

SCRAP CARS HAULED, $15 PER car, local. 478-6212.

## 166 CARS AND TRUCKS WANTED

SAVE NEARLY $2000 ON NEW 22 ft. Winnibago. Trade and up to 7 years on balance. Call Les Blow at 385-5777 or evenings 656-4482. Cornell Chev Olds Dealer D3497.

CARS AND TRUCKS
Top dollar at Gem Motor Sales
480 Esquimalt 382-7195

ART'S CAR SALES
310 Bay St. D-3629 383-8302
BUYING and CONSIGNING

### 166 CARS AND TRUCKS WANTED

YES!! We'll Buy Your Car!

Leaving town? You want to buy another car? Or you just need CASH!

GIVE US A CALL! 382-9111

CAR — TRUCK SPORTSCAR IMPORT OR WHAT!! PAID FOR OR NOT WE'LL GIVE YOU Top Dollars Immediately

GARDEN CITY AUTO
2978 Douglas
Open 'til 9 NIGHTLY

---

WANTED FOR CASH

Sport Cars
Luxury Cars
Muscle Cars
Import Cars
Compact Cars
Motorhomes
Trucks
Motorcycles

HIGHEST CASH PRICES PAIR FOR LOCAL PREMIUM AUTOMOBILES PAID FOR OR NOT!

DePAPE
847 YATES
384-8035
DePAPE MOTORS LTD.

---

WANTED

LATE MODEL IMPORT AND DOMESTIC CARS. TOP PRICES FOR YOUR CLEAN USED UNITS. TRADE UP OR DOWN.

DOUGLAS VOLKSWAGEN PORSCHE-AUDI
388-5466

---

McCALLUM MOTORS WILL PAY top dollar for any make or model car or light duty truck — call today. It pays to look at Yates and Cook.
McCallum Motors Ltd.
McCALLUM MOTORS LTD.
382-6122
ALSO
McCALLUM MOTORS COLWOOD CAR LOT
478-1741

---

Top prices paid for your car or truck, paid for or not.
SPEEDWAY VOLKSWAGEN PORSCHE — AUDI
Both sides of Yates
385-2415

---

Good, Clean
CARS AND TRUCKS WANTED
CASH IN 5 MINUTES
— PLIMLEY —
1010 Yates St.

---

WE NEED CARS —DESPERATELY— WILL PAY CASH OR WILL CONSIGN HIGHEST PRICES PAID
NATIONAL MOTORS
819 Yates
Victoria's most trusted name for 69 years!

---

C—A—S—H FOR YOUR CAR AT SUBURBAN
PHONE GERRY
386-6131

---

WANTED: CAR FOR MOTOR and transmission only. Evening 642-5276.

AM LOOKING FOR 1971 OR 1972 Datsun 240Z, good condition, low mileage. 592-9082.

WANTED: DAMAGED VOLKSWagen Beetle, private buyer. 383-4082.

### 168 CAMPERS, TRAILERS AND MOTOR HOMES

MUST SELL 1973 F25R GOLDEN Falcon house trailer. New condition, fully insulated, furnace, stove, oven, water heater, full bath, ready drive away. All reasonable offers considered. 592-9547.

8'6" 1971 VANGUARD CAMPER, cab over, sleeps 4, furnace, jacks, stove, ice box, sink, end dinette, immaculate condition, cost $1865. Sell $1350. 479-2747, 5:30-7:30 p.m.

GOING SOUTH THIS WINTER? 1965 Chev, ¾ ton 4-speed, trans. Rebuilt 283 V-8. New radiator, clutch. Professional custom built camper. $1400 or offer. 598-5867.

'68 TRUCK AND CAMPER. Heavy duty suspension, 4 speed, 9½ Caveman, fridge, stove, oven furnace. FM stereo, good condition, $3250. 478-7304 or 388-1193.

1971 25' ARISTOCRAT CLASSIC, trailer, including heavy duty hitch, anti-sway bar and all controls. 477-1398.

25' AQUARIUS MOTOR HOME, new May 1973, completely self contained, will take car and finance balance or ? 748-9883.

NEW 18' FLEURY MOTORHOME all steel frame, designed for cold weather. From $10,495. JACKSON'S, 974 Goldstream. D-1389.

'72 G.M.C. CUSTOM CAMPER, CordaLane camper, fully equipped. 652-3041.

16' TRAVEL TRAILER, PROpane fridge, furnace and stove, $1,300. Apt. 5, 340 Island Highway.

16 FT. LOW BED TANDEM trailer, brakes, 6000 lb. axles, 4 ft. removable racks. 385-8142.

WANTED FULLY EQUIPPED hardtop tent trailer. 479-4834.

72 VW CAMPER. 385-0151.

TENT TRAILER, REASONABLE. 383-8306.

### 168 CAMPERS, TRAILERS AND MOTOR HOMES

DON'T WAIT FOR SPRING Now is the time to visit

PURVIS FLACK

And select your new recreational vehicle from this outstanding all star lineup.

TERRY, trailers and Fifth wheelers for 1974.

TAURUS. Have a look at the BOLD ONES for '74.

BOLER. The lightweight trailers for small car owners have many new features for '74.

TIOGA. Without a doubt, the best buy in Mini Motor Homes. 3 model to choose from.

SCAMPER The '74's are rolling off the production line and will arrive shortly.

GEMINI — VISTA-and-FIBRE-MOLD canopies for pickups installed on your truck in less than an hour.

WHAT'S MORE

We have a marvellous selection of top quality used Motor Homes, trailers, campers, and a few hard tops. They're priced to meet your budget.

PURVIS FLACK
Trailer Sales Ltd.
Dealer Lic. D 3587

SALES and SERVICE
1080 Goldstream
478-8377

YOUR SATISFACTION IS OUR RESPONSIBILITY

---

S. J. PEDEN LTD.
INTRODUCES THE
ALL NEW "VANGUARD" CAMPER FOR '74

See the completely restyled '74 Vanguard campers featuring roomy 60" cab-overs, spacious 7'10" width, colorful new decor and renowned Vanguard quality.

VANGUARD CANOPY TOPS

Immediate delivery of Truck Canopies to fit ½ and ¾-ton Ford, GM, Dodge and International Trucks. 4 models to choose from as low as $355 installed.

DON'T HESITATE BEAT THE RAIN!!!

TRADES

CAMPERS

| | |
|---|---|
| 8'3" Security, c-w oven | $1225 |
| 8' Caveman | $1050 |
| 8' Ran Del c-w furnace | $ 995 |
| 8'6" Sea Gull c-w furnace, oven | $1195 |
| 73 8'6" Vanguard | $1450 |

TRAILERS

| | |
|---|---|
| 11' Vanguard, very clean | $1195 |
| 8' Lougheed Hard Top Tent Trailer | $ 595 |

CANOPY TOP RENTALS

Parts and Accessories

BUILDING?

A camper or trailer — Plans, parts, appliances, accessories and all materials in stock at reasonable prices.

S. J. PEDEN LTD.
D.L. 1054
2855 Quesnel St.
386-3464

---

impala CAMPING WORLD SIDNEY

TENT TRAILERS
Lionel, Apache, Venture

FIFTH WHEELS
Skippy, Olympus, Split Liner

MOTOR HOMES
Olympus, Champion (all steel) Cabana. Luxury unit with driver's door.

ALL REASONABLE OFFERS ON REMAINING 1973 UNITS WILL BE ACCEPTED !!

10% down bank financing.

10077 GALARAN RD., SIDNEY on Pat Bay Hwy. 656-5504
Dealer No. 2456
Open every day except Monday

---

DOMINION MOTORS
The Home of
WEEKENDER and CAVEMAN CAMPERS
LAYTON and COUNTRY SQUIRE TRAILERS
GEM and SEAGULL CANOPIES
PARTS — SERVICE — REPAIRS —RENTALS—
Motor Dealers Licence No. D-2946
Victoria, B.C. 1703 Blanshard
Across from the Hudson's Bay Parking Lot 385-5012

---

FENNELL'S TRAILER SUPPLIES
Parts — Propane — Repairs
Profiled Aluminum
FLEETCRAFT TRAILERS
GALAXIE CAMPERS
SPORTSMAN CANOPIES
Winter Hours
Open 7 days a week
6459 Pat Bay Hwy. 652-2511

---

COASTLINE
TRAILER CENTRE
1915 QUADRA ST.
388-6021
"TRY US YOU'LL LIKE US"
Dealer Licence No. D-3579

---

1964 GMC VAN, INSULATED, Engine 30,000 miles, Driveline overhauled, storage, ice box, $1,550. 656-4745.

1971 GMC 1-TON WITH ATtached 13 ft. camper, only 7,000 miles. Days 385-6131, evenings 592-9390.

1972 VW WINDOW VAN WITH camper, A-1 condition. $3600. 248-6078, Parksville, B.C.

INTERNATIONAL BODY UTILIty trailer, good tires, licenced, $95. 477-8350.

BOX TRAILER SALE
214 Dundas 383-8233 D3809

### 168 CAMPERS, TRAILERS AND MOTOR HOMES

NEW! NEW! NEW!
NOW OPEN
GOLDSTREAM Trailer Supplies
A division of Goldstream Mobile Homes Ltd.
2994 Jacklin Rd.

A complete line of
—Plumbing
—Electrical
—Heat tapes
—Pipe insulate
—Hardware fittings
—Hitches, wheels and brakes
—Appliances
for your rec. vehicle needs.

Mon.-Sat.
9-5:30 p.m.
478-8391

---

TAKE ADVANTAGE NOW!

1973 AQUARIUS Mini Motorhome
350 V-8, automatic transmission power steering, power brakes, heavy duty shocks, front and rear deluxe trim. Fully self-contained deluxe unit. A new vehicle with full warranty. Priced right for quick sale, will accept anything in trade. Speedway Volkswagen, 385-2415. Dealer License D2188.

---

WINNEBAGO
Y.E.S.
Year End Sale!
Clearout '73
SAVE $ $
CORNELL CHEV - OLDS
3050 DOUGLAS
385-5777
DEALER LICENCE D3497

---

SAVE

Like new, one owner, 73 G.M.C. ¾-ton P.U. 350 V-8, 3-speed, automatic transmission, power steering, power disc brakes, all heavy duty suspension, dual gas tanks. Complete with 73 Security 9½' Camper, equipped with stove, oven, 3-way fridge, furnace, toilet, camper jacks. All this for only $6995.
For more information contact BARRY FOSS at EMPRESS PONTIAC BUICK LTD., 382-7121 or Res., 384-9059. Dealers Licence D-3482.

---

BUY FOR XMAS

| | |
|---|---|
| 1 only — 8x12 tension poles | $119 |
| 1 only — 8x12 tension poles complete with sides and front | $229 |
| 1 only 8x12 poles and ropes | $89 |

PETE'S TENT AND AWNING 383-8959

---

DOGWOOD TRAILER SALES
PARTS — PROPANE
RENTALS
RANDELL TRAILERS AND CAMPERS, 478-6841
2630 Deville Road
Dealer Licence D-2257
Highway 1 and Millstream Rd.

---

HORWOOD MAZDA LTD.
USED CAMPERS
73 OGOPOGO Camper, sleeps 4, ice box stove $1295
JOHNSON AT BLANSHARD
385-1451
DEALER LICENCE D 1207

---

GLENDETTE — 14 FT. TRAILER. Sleeps six. 5 yrs. old, good clean condition. Full price only $1250.
MULLINS MARINE SALES LTD.
925 Yates St. 382-4515

---

McCALLUM MOTORS LTD.
Buccaneer campers for Datsun, Toyota, and Mazda Trucks. Priced from only $1,195. It pays to look at Yates and Cook. McCALLUM MOTORS LTD. 382-6122.

1962 VX VAN, FACTORY camper, insulated, radio, hitch, roof rack, new tires. No rust. 24,000 miles on rebuilt 40 HP engine. Tested to Sept '74. $1000. 383-5906.

### 169 MOBILE HOMES AND PARKS

TRIANGLE HOMES LTD.
Watch for our 1974 Models
2435 Trans Can. Hwy.
Victoria, B.C. 478-1774
D 2360
Closed Sundays

---

GOLDSTREAM MOBILE HOMES LTD.
PARAMOUNT PREMIER MONARCH AND FLEETWOOD
Modern park space available with all purchases

| | |
|---|---|
| 2885 Trans-Canada | 478-1751 |
| 2994 Jacklin | 478-8391 |

Dealer Licence No. D-2328
OPEN 9-9

---

CEDAR CREEK Mobile Home Park

Large spaces, 2 recreational buildings, golf course, hiking trails etc. Children 14 years and over accepted. Pets OK, cablevision, underground services. On 45 wooded acres, planned to be B.C.'s most beautiful park. Shawnigan — Mill Bay Road. Phone 743-9711.

FOR RENT

Small, one bedroom accommodation—View Royal Area. $130 per month.

A. BERNARD and CO. LTD.
655 FORT ST. 384-9335

---

WINTER PARKING FOR MOTOR homes, trailers, campers, anything on wheels, in clean sheltered area. 656-5411 or 656-5633

CANOE COVE MARINA LTD.

KNIGHT CUSTOM-BUILT 12X68, all electric. 1½ bathrooms, 3 bedrooms. Living room, dining room and kitchen. Utility room and custom carport. 2735 Claude Rd.

PRIVATE, IMMACULATE 1972 General Leader. 12x62, 3 bedrooms, fully set-up and landscaped, 32' roof — sundeck and utility room. $9000. 478-1635.

DELUXE 12X66 BRENTWOOD, 3 bedrooms, fully furnished, set in park. 642-3774, 1959 Kaltasin Road, Sooke, Trailer No. 35.

MOBILE HOME, 8x40, 2-BEDrooms, furnished, set up in quiet park. $3,000. 478-6267.

FURNISHED 2-BEDROOM, Parkwood home on lot, $5400. Phone after 5, 478-2532.

### 169 MOBILE HOMES AND PARKS

BOB'S MOBILE HOMES LTD.
D1478 25 Crease Ave.

SEE US NOW

Both sides of Finning Tractor Turn right at Budget Rent-a-Truck on Crease. Our office is located at 25 Crease, watch for our sign.

HERE YOU WILL SEE
Top of the Line
TIMBERLINE Travel Trailers
HOLIDAIRE Trailers
Campers and 5th Wheels

ALSO

Motorhomes by RUSTLER and LINDY
All new 3 bdrm.
MARLETTE for '74
This unit makes you forget double wides at $16,595

Our popular 16' HOLIDAIRE for '74 here now at $3095

See our new PARTS DISPLAY a basement full.

Gun furnaces at $445

386-3623 478-4979

---

WAGON TRAIN

VICTORIA'S LARGEST DEALER of Mobile and Modular Homes

| | |
|---|---|
| 2515 Government St. | 386-3291 |
| 731 Goldstream Ave. | 478-7333 |
| 974 Goldstream Ave. | 478-5812 |
| 6647 Sooke Road | 642-5533 |
| Trans Cda. Hwy., Mill Bay | 743-5571 |

PORT ALBERNI — NOW OPEN

OPEN 9 A.M. TO 9 P.M.
—"Modern Homes for modern PEOPLE"
—More than 30 HOMES to choose from
—SPACES available for ALL PURCHASES

ATTENTION ! !
All mobile homes are eligible for B.C. HOME OWNER'S GRANT
Dealer Lic. No. D4-148

WAGON TRAIN HOMES LTD.

---

Happy Valley HOMES LIMITED
Dealer's Licence No. D-1837
—$1,000 — HOMEOWNER GRANT NOW AVAILABLE
—NEW DOUBLE WIDES IN STOCK
—RETIREMENT PARK SPECIALISTS
—PARK SPACE AVAILABLE FOR ALL PURCHASES
2681 Sooke Road
478-8303

12x64 Rollohome (EXECUTIVE) Mobile Home

FEATURING:

2 bedrooms, Dutch kitchen; dining-room, custom bath. This fine home has top of the line quality that makes mobile home living truly pleasureable. It's also situated on a beautifully landscaped lot in Tri-Way Mobile Home Park. To view phone 384-8791.
TOTE-EM TRAILER SALES.

---

ONE OWNER SPECIALS

—12x61 — McGuiness
—3-BR family home
—Priced for quick sale

—12x56 — Haralex
—2-BR — All set up in family park — Move right in

HAPPY VALLEY HOMES
478-8303

---

10X46 2-BEDROOM, FURNISHED, on large patch, $7,000 or nearest offer. 478-7448.

12X60 COUNTRY ESTATE, 3 bedrooms in 'Villa'. $11,500. 384-9187, 385-6307.

MUST SELL, DOUBLE WIDE MObile home, 2 years old, adult park. 478-7534.

TRAILER SPACES, BIG LOTS, nice location. Reasonable. Mill Bay, 743-2074.

12X48 2-BEDROOM, 6 MONTHS old, fully furnished. 478-8565

### 185 CONVALESCENT AND REST HOMES

GRACIOUS MANSION IN ROCKland. Licensed as personal care home. Tray or dining room service. 24-hour nursing care. All rooms with private bath. Has vacancy for lady or gentleman. 385-4922.

FAIRFIELD DISTRICT, GOVernment licensed, main floor, semi-private room for man and one for woman. Bell and tray service. Intercoms. 24 hour supervision. Phone 386-8181.

GRANT PLACE — RETIREMENT LODGE
998 Humboldt 384-8631
Where good food and care is of the utmost importance. 24 hr. staff.

ROOMS IN PRIVATE HOME, private and semi-private. Join a happy family today. Needs to be seen to be appreciated. Reasonable rates. 478-8258.

NICE SUNNY BIG ROOM, DEluxe, main floor, just right for friends or couple. For information, 384-1750.

ACCOMMODATION IN PRIVATE home, Rockland area, single or double, good meals, prestige surroundings. 384-4352.

NICE SUNNY ROOM IN SMALL rest home. Close to General Hospital. Good meals. Call 388-7426.

CHARMING ACCOMMODATION. Ladies. No stairs. Nutritious meals. Kindly attention. 384-0693.

LOVING CARE FOR MOTHER or father. Call Mrs. Mack, 383-9315. Fairfield Rest Home.

### 190 ROOM AND BOARD

BRIGHT, SUNNY ROOM AVAILable for senior citizen. Excellent meals, reasonable rates, home care. Phone 383-1352. Sheffield Manor.

ROOM AND BOARD, 5 MINUTES from town. Men only. 386-8520.

### 193 ROOMS TO RENT

TOURIST ROOMS
Single $4 and up
Also weekly prices
Few light housekeeping
In beautiful historic Roccabella
777 Blanshard 385-9030

HOME AWAY FROM HOME
Comfortable quiet rooms, or room and board, by the day, week or month. Close to downtown and City buses. Colonial Inn, 270 Government St., 384-7151.

WESTWIND INTERNATIONAL MOTOR INN
Furnished rooms, colored TV weekly maid service, monthly reates available. 478-8334.

CLEAN, COSY ROOMS. RENOvated. Single $4.50-$6.50. Double $6-$9. Weekly rates available. King's Hotel, 570 Yates, 385-9212.

WANT A NICE ROOM WITH A bath and color TV? Reasonable rates. Cheltenham Court Motel, 994 Gorge Rd. West, 385-9559.

QUIET HOME NEAR VICTORIA General Hospital with kitchen privileges. No drinking, men only. 383-6506 after 5 weekdays.

PARLIAMENT BUILDINGS AREA, redecorated basement room for quiet working man $60. 382-5945.

SHARING ROOM, $47. MALES only. Hillside-Mt. Stephen area. 383-5730

PERSON TO SHARE HOUSE with 2 graduate students, 3884 Shelbourne, 477-9815.

ROOM TO RENT $65. KITCHEN facilities. Linen supplied. 1010 Linden, 382-2351, caretaker.

DOWNTOWN HOUSEKEEPING rooms. $16.50 week. Oxford Hotel, 777 Fort St. 384-5751.

ONE ROOM. $40 MONTHLY. 386-1960 anytime.

### 197 HOUSEKEEPING TO RENT

CRESCENT ROAD, CLOSE TO sea, store, bus, beautiful view of ocean and Olympics. Bed-sitting room with kitchenette and sunporch, large clothes closet, bright, clean, nicely furnished, share bath with 2 ladies, cablevision. Suit single mature woman. References. $90. 598-4071.

BURDETT STREET, CLEAN, quiet, newly decorated room, all utilities, $95. Prefer single student or working person. 384-5491 after 5 p.m.

LARGE BRIGHT COSY FURnished bed-sitting room for ladies. $75. Available immediately. 598-2756.

BRIGHT FRONT MAIN FLOOR room. Stove, frig, sink, $80. 99 Wellington after 5.

QUIET, CLEAN, COMFORTABLE, nice location, 384-2175.

RITZ HOTEL
710 Fort St. 383-1021

VIEW ROYAL, PRIVATE ENtrance, man only, $60. 479-2872.

### 200 APARTMENTS TO RENT UNFURNISHED

BB BROWN BROS. on BLANSHARD
385-8771 (ANYTIME)

"ONE BEDROOM SUITES"

$140—ANTRIM COURT, 2310 Quadra St., WW carpets. Dec. 1.
$150—HOLLYVIEW ARMS, 1180 View St., WW carpets. Dec. 1.
$145—PANDORA VILLA, 1130 Pandora Ave., WW carpets. Dec. 1.
$130—REGENCY APTS., 1975 Lee Ave., HW floors. Dec. 1.
$140—SIERRA VILLA, 547 Niagara St., WW carpets. Dec. 1.
$135—SKYLINE GORGE APTS., 2925 Qu'Appelle St., WW carpets. Dec. 1.
$151—WOODRIDGE MANOR, 2230 Cadboro Bay Rd., WW carpets. Dec. 1.
$150—YORK MANOR, 121 Rendall St., WW carpets. Dec. 1.

"TWO BEDROOM SUITES"

$190—LORD MICHIGAN, 235 Michigan St., WW carpets. Dec. 1.
$175—SKYLINE GORGE APTS., 2925 Qu'Appelle St., WW carpets. Nov. 15.
$160—ROYAL COMMODORE, 715 Vancouver St., HW floors. Dec. 1.

"CONDOMINIUMS"

$325—WATERFRONT LOCATION, 2 BR suite. Nov. 1.
$250—OVERLOOKING "THE GORGE", 2 BR suite, Vacant.
$325—QUIET LOCATION — WATERFRONT, 2 BR suite. Nov. 1.

For further information, call
BROWN BROS. ON BLANSHARD
385-8771 Anytime!

---

LORD AND LADY ESSEX
240—270 SIMCOE ST.
New apartment block opposite MacDonald Park in James Bay.
Available 1 December '73
Bachelor, 1st. floor, $125
1 bedroom, 3rd floor, $142
2 bedroom, 1st floor, $175
2 bedroom, 3rd floor, $185
Sorry no pets or children
Contact Resident Manager or phone 388-6920 or 382-2984.

VELMAR COURT
2926 HARRIET RD. (Off Gorge Rd.)
Now renting, occupancy December 1, 1973. Controlled entrance, wall-to-wall carpet, colored appliances, large fridges, excellent laundry facilities, cablevision.
Bachelor suites from $125
1-bedrooms from $150
2-bedrooms from $175
Adults only.
Please call 479-6294 or 479-1861.

Now Renting
NIAGARA GARDEN APTS
—2 BR 2 storey townhouses
—WW carpets
—Drapes
—Cablevision
—Patio gardens
—Underground parking
—Swimming pool
—Heat, water included
—$225
—Ph. 383-8614

GORDON HEAD TOWNHOUSES
Blair and Larchwood
Perfect for family living, 2 and 3 bedroom units. Spacious living room and dining room, Wall-to-wall carpets, including all appliances, rumpus room, full basement, separate courtyard, beautiful playground. No dogs or cats. Within just 3 blocks of all schools.
477-5422
Managed by Edgecombe Properties Limited

FOUR SEASONS
Large 1 bedroom, new building, carpets, drapes, coloured appliances, sauna, view. Free parking and cablevision. Quiet cul de sac, adults only, 954 Dingley Dell, Manager 383-2219.

MICHIGAN COURT
323 Michigan Street
Modern, spacious 1 and 2 bedroom suites from $150. Controlled Entrance, elevator, adults only. Apply Resident Caretaker or The Royal Trust Co. 388-4311

SHORELINE APTS.
105 ISLAND HWY.
Available December 1, ground floor 1-bedroom suite, front and rear entrance. $125 including heat, cablevision, quiet block, mature adults only. 479-6761.

CASA DEL GRANDE
1555 RICHMOND
1 BR. $151
Call Resident Manager, 385-4250
BUILDERS AND DEVELOPERS

BED SITTING ROOM, SEPArate kitchen, sharing bathroom, only middle-aged or elderly, in very quiet home, Fairfield area $70 unfurnished. $75 furnished. 383-9227.

COACHHOUSE APTS., 1255 Grant St. 1-bedroom suite with patio, available Nov. 15, $120 per month, heat, cable, parking included, quiet block, phone 598-3110 or 382-8536.

SIR JOHN FRANKLIN APTS.
3287 Quadra St.
1 Bedroom deluxe suite in new building, December first. Adults only. Bus at door. For viewing phone 385-1985 or 658-5132.

FRONT VIEW 2-BEDROOM. Heat, drapes and cablevision included. Adults only. No pets. $140 a month. Dec. 1. Esquimalt. 385-6598.

KIRKCALDY APTS.
575 Maryfield
Available Nov. 15, Bachelor, $130. W-w. carpet, drapes, cablevision. Heat included. Close to Government Buildings. 382-6447.

DUNSMUIR HOUSE
831 Dunsmuir Road, 388-4943
Sorry, no vacancy
UTAH APARTMENT ENTERPRISES

ESQUIMALT, DECEMBER 1ST. 1 bedroom suite, fridge, stove, utilities included, no children or pets. Quiet mature adults, $150 month. 384-6663.

TIDELINE APTS.
1470 Dallas Rd.
SORRY NO VACANCIES
Resident Manager, 382-5851

COZY 1 BEDROOM APARTment, no pets, no children, mature adults, heat and water included. $160. 384-4452.

LARGE 2-BDRM. UPPER SUITE in Vic West area. Available immediately. $165 P.M. J. A. Henderson Rlty Ltd. 385-9741.

45 BOYD—NEW APARTMENTS
2 bedroom, 383-8746
912 Selkirk—1 bedroom
384-0428 Abaco Realty 385-0611

PARLIAMENT BUILDING AREA, redecorated 2 bedroom apartment. no pets, suitable for adults, $165. Apply 382-5945.

LADY CATHERINE APTS.
1 bedroom and bachelor available December 1, 386-2763.

PAKINGTON NEAR PARK, 1 bedroom suite, quiet older person, 383-4575.

DECEMBER 1ST., 1 BEDROOM No pets. No children. Wall-to-Wall, drapes, heat. $145. 386-3048.

ORCHARD HOUSE
647 MICHIGAN 382-4650

LARGE 2-BEDROOM APARTment near Oak Bay Village, after 6 p.m., 592-0952.

### 200 APARTMENTS TO RENT UNFURNISHED

Montreal Trust

PROPERTY MANAGEMENT
1065 FORT 386-2111

THE WESTBAY
531 Westbay

NEW WATERFRONT APARTMENTS

Quiet waterfront location. Large spacious apartments with sweeping views of the harbour area, swimming pool, sauna, ample parking, sorry no children or pets.

| | |
|---|---|
| 1 BR from | $150 |
| 2 BR. from | $200 |
| Resident Manager | 385-5229 |

ROYAL ARCADIA
866 Craigflower
An indoor Swimming pool is the feature of this new building conveniently situated for transportation and shopping. Large, well appointed suites. Sorry, no children or pets.

| | |
|---|---|
| 2 BR. from | $200 |
| Resident Manager | 386-0124 |

CRAIG HOUSE
885 Craigflower Road
Quiet location on bus route with handy shopping, good parking, swimming pool and sauna privileges. Well appointed suites with W-W carpeting. Sorry no children or pets.

| | |
|---|---|
| 2 BR | FROM $190 |
| Resident Manager | 382-7493 |

Prestige Apartments
1420 Beach Drive
Oak Bay Waterfront — $375
Beautiful seaviews from one of Victoria's best locations. Quality construction, luxurious design, 2 bedrooms, 2 bathrooms, soundproofing.

---

DANE DEVELOPMENTS 383-6222

IMMEDIATE OCCUPANCY
ONLY 3 LEFT
Children under 18 Months Welcome
SQUIRE HOUSE . . .
268 Superior St.
Easy walking to shopping.
Large Suites . . .Elevator
W-W Carpet
Latest in soundproofing
Deluxe appliances . . .
Cablevision
Controlled Entrance
Hot water heat . . .
Free Parking
2 BEDROOM From $199

| | |
|---|---|
| To view call | 383-6222 |
| (Or Manager) | 382-3787 |

---

North West Trust COMPANY

CHARTER HOUSE
435 Michigan
384-8923

REGENT TOWERS
415 Michigan
383-6216

All rental Enquiries WELCOME
386-3534

---

GORGE TOWERS
200 GORGE RD. WEST
Across from Gorge Park
OPENING NOV. 15TH
44 SUITES FEATURING
—Panoramic view of the Gorge
—Extra large balconies
—Controlled entrance
—Cablevision
—W-W carpets

| | |
|---|---|
| BACHELOR | From $135 |
| 1 BEDROOM | From $155 |
| 2 BEDROOMS | From $185 |

NO CHLDREN OR PETS

Open for viewing during the week. For weekend or evening viewing, call Mr. L. Poffenroth, 383-4911.

---

VERMAY MANOR, 843 CRAIGflower, now renting. Attractive new apartments.
—Wall-to-wall carpet
—Colored appliances
—Excellent views
—Billiard and hobby room
—Sauna
—Elevator
—Freezer space available
—Some covered parking
—Bus at door
—1-Bedroom, from $145
—2-Bedrooms, from $180
—Controlled entrance
—Adults only
—No pets
—Resident Manager, 385-4132 or 384-2276.

GEORGIA MANOR
10159 3RD ST. SIDNEY
Available for occupancy December 1. Completely redecorated. 1 and 2-bedroom suites.
—New coloured appliances.
—New drapes.
—Close to waterfront.
—Spacious lawn and garden surroundings.
—Controlled entrance.
—Laundry facilities.
All suites include heat, storage, cablevision, covered parking. Sorry no pets or children. Res. Manager 656-4838.

1939 LEE
½ block from Jubilee, same street as Eric Martin Institute.
—mature adults only
—very large suites
— next door to shopping centre
—therapeutic pool and sauna
Bachelor, $140; 1 bedroom, $159; 2 bedrooms, $200. Hatley Holdings Ltd. Res. Man. 592-7741 from 3 - 7 p.m.

BLUE CEDAR
820 CRAIGFLOWER RD.
58 attractive new suites, renting for Nov. 1. Wall-to-wall carpets quality appliances, beautiful view with private balcony. No children or pets please. Resident manager, 383-2832.

LARGE 2-BEDROOM TOWNhouse, suitable for older couple interested in country living. Located at the Mt. Douglas par 3 golf course. Sorry adults only and no pets, rent $190 per month. Enquire at Monarch Holdings Ltd. 592-0711.

LORD STANLEY MANOR
1350 STANLEY AVE.
One 1 bedroom and one bachelor. Mature adults only. Resident manager. 384-8264.

$120 1-BEDROOM MODERN, heat, hot water, fridge, range, mostly retired ladies in building 2680 Prior St. Middle aged lady or older preferred. Vacant. 384-5459.

SWIFTSURE APARTMENTS
540 RITHET ST.
Available Dec. 1st. Bachelor $135. Close, mature adult, no pets. 385-7375.

FAIRFIELD AREA, CLOSE TO bus, 1-bedroom apartment, large living room, all utilities supplied, quiet working people or elderly, ground floor, $165. 385-6259

RENT REDUCTION, BEAUTIFUL bachelor suite, to retired lady, for light caretaking duties. Inquire manager 1030 Linden Ave.

LARGE 2 BEDROOM, COLORED appliances, elevator, balcony, indoor heated pool. Available December 1st. No pets. 383-3638.

3 BEDROOMS, ESQUIMALT, CARpets, frig, stove, parking. Child OK. $225. 598-6430.

### 200 APARTMENTS TO RENT UNFURNISHED

Park Pacific

IMMEDIATE OCCUPANCY

THE LORD HARLEY
3220 QUADRA ST.
BRAND NEW
NOW RENTING
108 large, architect designed apartments.
—Most suites have panoramic views.
—Full-size enclosed swimming pool.
—Hydrotherapy pool and sauna.
—All wall-to-wall carpeting.
—Large, bright kitchens with colored appliances.
—Private 1-acre park with sun terrace.
—2 billiard tables in recreation room.
—Workshop.
—All suites are spacious and finely appointed.

| | |
|---|---|
| 2-Bedroom | From $195 |
| 2-Bedroom, 1½ Bath | From $245 |
| 2-Bedroom, Den, 1½ Bath | From $285 |
| 3-Bedroom, 2 Baths | From $310 |
| 4-Bedroom, 2 Baths | From $350 |

No children or pets please. Courteous resident managers. Please contact Mr. L. Salon 386-3711, Suite No. 106 or Mr. H. Lipp, 383-2225 or 388-5491.

WATERFRONT
BRAND NEW
THE SEAPORT APARTMENTS
200 DALLAS RD.
156 Large, finely appointed suites located on the Waterfront at Victoria's gateway to the Pacific across from the breakwater.
—Wall to wall shag
—China shelves
—Luxury appointments
—Enclosed pool
—2 billiard tables, workshop
—Therapy pool-sauna
—Best soundproofing
—30" fridges in all suites
—Frost-free fridges

| | |
|---|---|
| Bachelor, Dec. 1st | $130 |
| 1 Bedroom, Dec. 1st | $154 |
| 2 Bedroom Dec. 1st | $235 |

Two courteous resident managers and wives to assist with your move in and care for your every need. No children or pets please. For further information call: Mr. H. Lipp, 383-2225.

BROOKSIDE MANOR
Park outlook, quiet location close to Jubilee area. Large de luxe suites.
—Hydrotherapy pool and sauna.
—Exercise room.
—Billiard room, games room.
—Hobby room, workshop.
—Covered parking, 2 elevators.
—Excellent soundproofing.
All suites contain shag carpeting and luxury appointments.
3 Bedrooms, 2 Bath, plus Breakfast Nook. Dec. 1st. $295
Mr. and Mrs. J. T. Harper 592-1112, 2623 Richmond.
No children or pets, please.

For details on all above suites, call Mr. H. Lipp, Prop. Mgr. 383-2225 or 388-5491.

---

SEAGATE
707 ESQUIMALT ROAD
ON VICTORIA'S HARBOR WATERFRONT WITH VIEWS OF HARBOR, OCEAN AND OLYMPIC MOUNTAINS.
WITH VERY LARGE INDOOR HEATED SWIMMING POOL AND HYDROTHERAPY POOL
ALL PARKING IS INDOORS AND OUT OF SIGHT
ALL SUITES HAVE LUXURIOUS LONG SHAG CARPETING THROUGHOUT
MATURE ADULTS ONLY NO PETS
AVAILABLE DEC. 1
LARGE ONE BEDROOM SUITE—$155
RESIDENT MANAGER 383-1731
DIAMOND DEVELOPMENTS

---

RIDGEWAY APTS.
1252 Yates St.
Brand new deluxe suites now renting for mid-Nov. ocupancy.
—wall-to-wall shag
—deluxe colored appliances
—bus at door
—controlled entrance
—excellent soundproofing
—covered parking, heat, and cablevision included in rent.
—all suites are corner suites, some with nice views.
Only 2 left, 1 bedroom $148, 1 2 bedroom $183. Viewing by appointment only. Phone 383-2336 or 386-2829.

TERRACE GREEN
180 CROFT ST.
—Occupancy December 1st
—One bedroom from $155
—Two bedroom from $175
—Bachelor $130
—Carpeted throughout
—Colored Appliances
—Controlled entrance
—Mature Adults only
NO PETS PLEASE
For appointment to view, call Resident Manager
384-1335

BACHELOR SUITE. 855 VANcouver St. $80. Phone 383-7433.

### 201 APARTMENTS TO RENT FURNISHED

CRAIGFLOWER MOTEL
101 ISLAND HWY. 388-7861
Available immed. Attractive well-furnished studio and 1-bedroom units, electric kit., w-w maid service and utilities included. Phone, launderette and coffee shop. Rates by day, week or month. No pets.

THE ROYAL SCOT
425 QUEBEC ST. 385-3543
This new apartment bldg. offers: Fully furnished 1-BR suites — Color TV, shag carpets, linen, dishes, laundry facilites, indoor pool, whirlpool, sauna, games room, underground parking.
OCEAN PROP. MANAGEMENT

SCOTT BLOCK
2659 Douglas at Hillside. For older person furnished bachelor with shared bathroom, $70. Includes, heat, light, cablevision. Phone Manager 382-1221. Belmont Management Ltd.

BRENTWOOD INN
Quiet location on waterfront in Brentwood Bay, complete 2 room units, with kitchen facilities, everything supplied, cable TV, weekly rates, 652-2912.

BACHELOR AND 1 BEDROOM suites, fully furnished, coloured TV, indoor heated pool, swirl pool, saunas, maid service, restaurant and full facilities. Canterbury Inn, 310 Gorge Road, 382-2151.

BEAUTIFULLY APPOINTED large 1 and 2-bedroom suites, rent by day, week or month. Heated indoor pool and swirl pool. Apply Prince Charles Motel, 382-2622.

TRAVELLERS INN
Deluxe rooms, queen size bed, color TV, FM radio, fully modern kitchens. By week or month. 388-6641.

2 BEDROOM, DECEMBER 1
6 months lease, color TV, $195 includes everything except hydro. No children or pets. 386-3048.

BACHELORS IN QUIET BUILDing in Fairfield. One vacant now, one available 1 Dec. $85. 340 Linden. Phone 388-6920 or 383-3479.

DEC. 1, LARGE FRONT COZY 3 room suite, suit adult couple. $145 Parklike surroundings. No pets. 384-8278, 382-9470, 1270 Yates.

2-BEDROOM SUITES FULLY furnished, utilities supplied. Calpine Motel. 652-1415.

AVAILABLE NOW, GAS FOR cooking. Near Jubilee, for quiet people. 386-6562.

WANTED SINGLE WOMAN 20-25 to share semi-furnished apartment with 2 others. 382-6354.

### 201 APARTMENTS TO RENT FURNISHED

DE LUXE BACHELOR, 1-BEDroom suites, fully furnished, maid service, colour TV, heated indoor pool, sauna, coffee shop, dining room, bus stop at front door. Weekly and monthly rates, 388-6611. Coachman Inn.

### 202 APARTMENT FURNITURE TO RENT

Three Rooms from $30 per month
STANDARD FURNITURE
382-5111
Immediate Delivery

### 203 APARTMENTS WANTED

OWNERS: HOUSES, APARTMENTS, MOTELS
As an introductory offer you are invited to list your vacancies with our "Space Bank." We will send you screened, no nonsense tenants. Scores of inquiries come to our central down town office. Dickie Agencies (Bonded agents), 919 Fort St., 382-4312.

MOTHER AND 11-YEAR-OLD chid seek 2-bedroom apartment or duplex, up to $150. Preferably Fairfield area. 386-7863 after 5 p.m.

COUPLE REQUIRES FURnished apartment or house within 2 miles of UVic. 592-9571 after 6 p.m.

RELIABLE GIRL IN MIDDLE twenties would like to share apartment with same in Victoria area. 479-7093 after 7.

YOUNG MOTHER, DAUGHTER require 1 or 2 bedroom unfurnished apartment, December 1st, to $125. 385-3004.

WORKING GIRL REQUIRES cottage or apartment on ocean. Lots of light. 479-6837 after 5:30.

CHRISTIAN GIRL WANTS TO share accommodation with same. 382-3012.

FURNISHED, 1 BEDROOM OR bed-sitting room, kitchen, bathroom, student, 385-4190, 12-6.

### 206 DUPLEXES TO RENT

$325—WATERFRONT LOCATION —1310 DALLAS ROAD, large lower duplex. 2 BRs, stove and fridge, extra room in basement. Heat included. Call our office to view.
BROWN BROS. ON BLANSHARD
385-8771 anytime!

3 BEDRMS FIREPLACE, FULL basement, drive-in garage. Stove, fridge, $220 per month.
D. F. HANLEY AGENCIES LTD.
385-7761

ESQUIMALT
New side by side duplex, 3 bedroom, wall to wall carpeting and drapes throughout, with or without appliances close to all schools. Dec. 1st occupancy $275 per month. 386-2584.

FURNISHED UPPER DUPLEX 2 bedrooms, heat, hot water and cable, on bus line, $200, First months rent free in exchange for painting walls, paint supplied, 384-4298.

NEW DELUXE 4 BEDROOM, dining room, over 1200 sq. ft. main floor, deluxe fridge and stove, wall-to-wall throughout, utility down. New area of Langford. No pets. References. $215. 478-7356.

OAK BAY AVE.
1-bedroom suite, available December 1. With fireplace, range, fridge, heat and water included. Married couple preferred $135. 598-3913, 382-1349 after 6.

BRAND NEW 2 BEDROOM DUplex, fireplace, sunporch, drapes, wall-to-wall, stove and fridge, full basement, Langford. No pets. $210 per month. 479-4870.

SPACIOUS, DELUXE MAIN floor, one bedroom, fully furnished, 5 minutes from Town and Country, utilities included. $225. 478-6842.

3-BEDROOM, SIDE BY SIDE DUplex, washer, dryer, stove, fridge, fireplace, garage, den, quiet area off Admirals. Available December 15. $235. 386-9193.

3900 BLOCK QUADRA 3-BEDroom duplex to rent from Nov. 15th. Bus stop at door, central for shopping. 384-0014.

UPPER 1 BEDROOM, DEcember 1st. Stove, fridge, utilities. $160. 386-1604. Adults, no pets.

UPSTAIRS 5-ROOM SUITE, $70. Fridge, oil range. 788 Hillside Ave. 384-6316.

OAK BAY 2 BEDROOM, 1½ bath, oil heat. Basement. No singles. $200. 598-2183.

### 210 HOUSES TO RENT UNFURNISHED

$325—951 JOAN CRESC. 3 BRs, Elec. kitchen. Quiet location. Sorry no pets or small children. Avail. now.

$325—1900 RICHARDSON ST., 2 BRs and den. Nice LR with FP, WW carpets. Extra room in basement. Oil heat. Dec. 1

BROWN BROS. ON BLANSHARD
385-8771 Anytime!

$285—2910 FOUL BAY RD., 2 BR, bright kitchen, separate DR, LR with FP, wall to wall carpet throughout. Full basement with extra room. Oil heat. Nice garden. Available NOW

Call our office to view,
BROWN BOS. ON BLANSHARD
385-8771 anytime!

GORDON HEAD TOWNHOUSES
Blair and Larchwood
Perfect for family living, 2 and 3-bedroom units. Spacious living room and dining room. Wall-to-wall carpets, including all appliances, rumpus room, full basement, separate courtyard, beautiful playground. No dogs or cats. Within just 3 blocks of all schools.
477-5422
Phone between 4 p.m.-8 p.m.
Managed by Edgecombe Proper-Limited

MORNINGINGSIDE WEST
LARCHWOOD AND LAVAL
We will have some 3-bedroom townhouses available. Featuring 2 and 3 bathrooms, full basements, automatic oil heat, 1,220 and 1,281 sq. ft., W-W carpeting, drapes, fridge, range, washer, dryer, fireplace. Rents from $275.
Byron Price and Associates Ltd.
385-2458

CENTRAL QUADRA
Available December 1st, immaculate, main floor to include 3 bedrooms, kitchen, bath, spacious living and dining area, fireplace, some drapes, appliances, carpet, all found $325 per month, close in on quiet street, responsible couple, no pets. For appointment phone 386-0380.

WATERFRONT
2-bedroom partly furnished waterfront home in Sidney. $295. For information please call Jack Mears' Oak Bay Realty Ltd., 598-3321.

NEAR UNIVERSITY AND ALL schools, modern 4-bedroom home, full basement, rumpus room, 1½ bathrooms, sundeck, garden, fruit trees, now available, $250 per month with lease, 384-3912, 477-2387.

ESQUIMALT
Immaculate 3-bedroom home, full basement, family room, living room and dining room. Available immediately. Rent $300 per month. NEWSTEAD REALTY LTD., 382-8117.

OAK BAY SOUTH
2 bedroom house with stove but no fridge. Available immediately. For middle aged or older couple. No children or pets. $225. per month. Call 598-3321, Jack Mears' Oak Bay Realty Ltd.

CADBORO BAY 3-BEDROOM home, available November 15. Lease for 1 year to careful tenant. Rent $225. Victoria Press, Box 309.

3-YEARS-OLD, 2-BEDROOM house, on one acre lot, in West Saanich. $250 per month. Please call 658-5133.

DEEP COVE. IMMACULATE 1-bedroom house, with sea view, available now, good garage-work shop. $175 month. 592-4010.

CLEAN 1-BEDROOM HOUSE, large lot, Saanich area. $185. 384-8227, 385-4022.

2-BEDROOM HOUSE, GORGE area. $130. No pets Adults only. 386-0030.

OLDER 3-BEDROOM HOUSE, Town and Country area, $175. References. 478-8134.

LANGFORD — 2 BEDROOM COTtage. 815 Station Road, 6:30-7 p.m.

### 210 HOUSES TO RENT UNFURNISHED

AVAILABLE IMMEDIATELY
4 BEDROOMS, 2½ BATHROOMS, A VERY NICE FAMILY RESIDENCE IN SOUTH OAK BAY, IDEAL FOR THE PROFESSIONAL PERSON. $350 PER MONTH. CALL MR. CHARMAN AT 385-9765. CHARMAN PACIFIC REALTY LTD.

UNIVERSITY GARDEN HOMES
Spacious 2 or 3-bedroom family townhouses, 1½ bathrooms, rumpus room opening onto an acre of lawn, carport, sundeck, inner court, heat, hot water, drapes, cablevision, appliances included. No pets. $225 and $250. 386-6235.

DON'T BURN DOLLARS
Winter fuel costs in rented old homes are high. Enjoy winter in posh 3 bedroom, 1½ bathroom, carpeted Sidney townhouse. Secluded fenced garden. 4 coloured appliances. Asking $225. 384-4020.

AVAILABLE DEC. 1st.
Immaculate 4-bedrm. home, rumpus rm. Wall-to-wall carpets. Doble plumbing, near University. $350 per mo. with lease. Phone V. Wong 385-2458. Byron Price and Associates Ltd.

JAMES BAY OLDER FAMILY home, 2-bedroom, full basement, electric range, oil furnace, fireplace. Available Dec 1 at $175. 382-1966.

FURNISHED ONE-BEDROOM apartment in block or motel, Beacon Hill district for February-March. McCrone, 2456, Garnet St., Regina, Sask.

LARGE OLD 4 BEDROOM — Suitable for several young people. Close to Mayfair. $150. 477-5719 or 477-2106.

LARGE 4 BEDROOM WITH 1½ bath, large lot, quiet street, in Brentwood. Reasonable rent. Please call 642-3421.

NEAT, CLEAN 2-BEDROOM house. Fridge, stove and oil furnace. Large lot. Saanich Road area. $250. 384-8227 or 385-4022.

CORDOVA BAY, EXECUTIVE seaview, 3 bedrooms, swimming pool. $350 month. Dec. 1. 388-9823.

MALAHAT 3 BEDROOMS AND den, double garage, no pets, $225. 382-7522.

RENT WITH OPTION TO BUY 2 and 3 bedroom houses. 388-7891 ask for Mr. Rowland.

### 211 HOUSES TO RENT FURNISHED

FURNISHED 3 BEDROOMS, 2 bathrooms. Modern home on 1½ acres with 150' of glorious waterfront on Satellite Channel, 2 miles to Swartz Bay ferry terminal, 4 miles to the airport, only 20 min. drive to downtown. 12' boat and motor, with 2 sets of fishing tackle for the big ones in the front yard is included. 2—5 month lease. Phone Mr. Martin, 980-2638 business hours, 922-3000 evenings.

BRENTWOOD BAY. WAterfront. Winter months. Older couple. No pets. Reasonable rent plus utilities. 652-1751.

SHAWNIGAN LAKE. FURNISHED cottage, all found, $160 month. 383-2270.

### 212 HOUSES WANTED TO RENT

URGENTLY REQUIRED BY REsponsible working couple and 14-year-old child. Unfurnished 2-bedroom house or duplex. Preferrably with basement in Colwood. Metchosin area. 478-8766 or 478-6023.

IF YOU DON'T WANT TO SELL your home, we have reliable tenants waiting to rent. Phone Mr. Walls, Property Management. Boorman Investment Co. Ltd., 1111 Government St., 386-9212.

QUIET AND RELIABLE WORKing couple. Require one or two-bedroom furnished house. No children or pets. Between 5-9 p.m. 384-4694.

2 FEMALES NEED A 2-BEDroom house or duplex for December 1st. Will give references. 477-9792.

WANTED 2 OR 3 BEDROOM house or duplex, no children, working couple, $250 month, Victoria Press Box 262.

2-BEDROOM HOME WITH BASEment or garage. Jubilee Hospital area. Have references. 385-4783 or 383-3243.

2 OR 3 BEDROOM HOUSE WITH acreage. Any area. Responsible adults and 2 children, up to $200. 479-7683.

WANTED SIMPLE SMALL CABIN plus shed suitable for boat building, 652-1757 after 6.

2-4 BEDROOM DUPLEX, SHELbourne — Gordon Head. References. Dec. 1. 386-8520.

QUIET COUPLE LOOKING FOR house in Cordova Bay area, will pay up to $200. 658-5725.

$20 REWARD HOUSE OR APARTment, responsible couple. Late 20s, references 658-5377.

BY RESPONSIBLE COUPLE, 2-bedroom house on lease basis. 383-3732.

### 215 HALLS, WAREHOUSES, STORES AND OFFICES TO RENT

NOW LEASING RETAIL SPACE
FORT AND DAVIE ST.
BRAND NEW BUILDING
Situated across from the JUBILEE HOSPITAL in high traffic area, on site parking. Individual UNIT areas of 1,000 sq. ft. each. Completion by Oct. 30, 73. EXCLUSIVE LEASING AGENTS Victoria Realty Ltd., Don Munro, 386-3585, Res. 477-1705.

EXCELLENT VANCOUVER ISland Hwy. location now for lease. 400' Hwy. frontage, 3 miles south of Ladysmith and 2½ miles north of Chemainus. Across from Golden Trailer Park. Approx. 5000 sq. ft. in area of unfinished building. Good for commercial storage, store, warehouse, boat or automobile sale, etc. Approx. 6 acres of land has city water and B.C. Hydro connected. Interior can be built to suit tenants. Apply in writing to P.O. Box 489, Duncan, B.C.

PRIME LOCATION
1210 WHARF ST.
Commercial or Warehouse
6000 sq. ft.
388-9181
Available Dec. 15

SHOP OR WAREHOUSE SPACE. Any size area up to 17,000 sq. ft. we will divide into smaller sections, $1.20 per sq. ft. per year. Discounts for large areas. Two entire floors of 7,000 sq. ft. available. Price negotiable. Electric freight elevator, indoor loading and unloading, 824 Johnson St. 384-9865.

SINGLE OFFICES OR OFFICE area. We will finish to your specifications. Receptionist, telephone answering and storage area for merchandise, all available. 824 Johnson St. 384-9865.

FOR RENT
Approximately 1500 sq. ft. of showroom and display area, on one of the highest traffic count areas in the city of Victoria, with ample parking facilities. 384-8831.

APPROXIMATELY 5500 SQ. FT. of retail or office space, located in a shopping centre in downtown Sooke. Owner will rent all or portion to suit tenant. 383-6731, 478-3424.

SMALL DOWNTOWN OFFICE APproximately 450 sq. ft. air conditioned in modern building, opposite City Parkade, $160 per month, 383-4168.

3,000 SQ. FT. WAREHOUSE OR storage area, city side Johnson Street Bridge, Store Street, 12' Ceilings. Phone 383-4411.

NEW 1000 SQ. FT. CONDOMINUM warehouse, with office and washroom, for sale or rent. Lease available. 656-5166.

ESQUIMALT — OFFICES
3 adjoining offices, 240 square feet each. Heat, light, parking. $93.50 each. 845 Viewfield Rd. 592-9573.

LANGFORD, NEW BUILDING Goldstream and Spencer, retail and office space. 300 sq. ft. and up. Ample parking. 477-4925.

SHOP — VILLAGE FAIR
18 BASTION SQUARE
Select merchandise only, or art works. 382 sq. ft. or less. 388-5568.

### 215 HALLS, WAREHOUSES, STORES AND OFFICES TO RENT

# NOW!

Professional Office Space with Hydrotherapy Pool and Saunas included.

EXCELLENT LEASE RATES

NEW BUILDING

GROUND FLOOR SPAACES

AMPLE PARKING

HIGH DENSITY RESIDENTIAL AREA

ONE BLOCK

FROM ROYAL JUBILEE HOSPITAL AND ERIC MARTIN INSTITUTE.

## 1939 Lee Ave.

For Further Information, Hatley Holdings Ltd. 385-5911 or 384-4480

Montreal Trust

PROPERTY MANAGEMENT

1065 FORT 386-2111

WAREHOUSE OR OFFICE at 2610 Douglas Street across from Victoria Press. 3,000 sq. ft. in 1,000 sq. ft. units. New building. Heat, air conditioning and bathroom facilities in each unit. $270 per unit.

DOWNTOWN OFFICE, OR STUdio, 567 sq. ft., heat and electricity, $125. 386-3928, 477-2106.

OFFICE SPACE UP TO 1200 SQ. ft., near Mayfair, off street parking, 388-6688.

### 233 MORTGAGE LOANS AND INSURANCE

# NO BONUS

1st and 2nd MORTGAGE LOANS

Here is your opportunity to borrow the inexpensive way. You may borrow up to 90 per cent of your property value whether your home is paid for or not. No amounts too small or too large. Interviews in the privacy of your own home.

EXAMPLES

| Amount | Payments from |
|---|---|
| $2,000 | $25.00 |
| $5,000 | $63.00 |
| $10,000 | $127.00 |
| $15,000 | $191.00 |

15 year ammort. 5 year term

FOR FAST, COURTEOUS SERVICE CALL ME TODAY. MONEY IMMEDIATELY AVAILABLE

W. A. (Bill) Hodgson

385-4528 385-2458

24-Hour Service

Byron Price and Associates Ltd.

DEAL DIRECT
NO MIDDLE MAN
NO HIDDEN COST

UNLIMITED MORTGAGE MONEY

MORTGAGES IN ANY AREA URBAN OR RURAL SEWERED OR UNSEWERED
—COMMERCIAL—
—INDUSTRIAL—
—RESIDENTIAL—
ACREAGE
— SUB-DIVISIONS
— LAND ASSEMBLIES
— PROGRESS AND COMPLETION LOANS

FREE CONFIDENTIAL ADVICE

388-9172

TREVOR MILSTED

FARMERS & MERCHANTS TRUST

731 FORT STREET, VICTORIA, B.C.

A VIDCO MORTGAGE MESSAGE

8 PER CENT

mortgages available for qualified borrowers. Call us for free advice.

VIDCO

386-1381

1st and 2nd MORTGAGE LOANS

PRIVATE AND INSTITUTIONAL UNLIMITED AMOUNTS FOR COMMERCIAL RESIDENTIAL AND CONDOMINIUMS INTERIM FINANCING BUILDING LOANS MORTGAGES AND AGREEMENTS PURCHASED IMMEDIATE DECISIONS Competitive Interest Rates

P. R. Brown and Sons Ltd.

762 Fort St.

385-3435

CANADA PERMANENT TRUST

Prompt First Mortgages at competitive rates Call W. Morson or N. Thomas 386-1361

CANADA PERMANENT TRUST

1125 Douglas Street

MONEY FOR YOU!!! To buy, build, remodel, refinance Mortgages arranged, purchased or sold. SAVE time — get RESULTS by calling: GORD G. COWAN 598-3321 Jack Mears' Oak Bay Realty Ltd.

MORTGAGE MONEY

Private and Institutional Fund available for all types of mortgage financing. Buying a home or refinancing for investment or to pay off debts. Mortgages and agreements bought and sold. KAJ JACOBSEN 382-9191. CANADA PERMANENT TRUST REAL ESTATE DIVISION.

FIRST AND SECOND MORTGAGE FUNDS AVAILABLE AT COMPETITIVE RATES. UNLIMITED FUNDS, CONVENTIONAL AND PRIVATE QUICK DECISIONS. CALL MR. McKENZIE, 386-7521 (anytime). BOORMAN INVESTMENT CO. LTD., 1111 GOVERNMENT ST.

CASH FOR YOUR MORTGAGE or agreement for sale. Quick decisions and highest prices paid. M. Braithwaite, Financial Survey Ltd., 384-9305, Res. 592-0638.

### 233 MORTGAGE LOANS AND INSURANCE

WE SPECIALIZE IN FINANCING

LAND DEVELOPMENT OR SHORT TERM HOLDINGS ANYWHERE IN B.C.

1ST OR 2ND MORTGAGE LOANS

ACREAGE—WATERFRONT

ALSO CASH VALUATIONS ON EXISTING MORTGAGES OR AGREEMENTS GIVEN WITHOUT OBLIGATION

COURTESY TO FELLOW BROKERS

CALL L. THOMAS SN.

PHONE COLLECT

OFFICE 384-7128

RESIDENCE 479-6382

Douglas Hawkes Ltd.
990 Blanshard St.
Victoria, B.C.

BROWN BROS. on BLANSHARD

385-8771 (ANYTIME)

MORTGAGE MONEY

Any Amount—Any Reason Home or Business Interviews Evenings and Weekends Call

JOHN ADDICOTT
BROWN BROS. AGENCIES LTD.

"Since 1918"
1125 BLANSHARD ST.
385-8771 (anytime)

HAVE PRIVATE MONEY TO ARrange or buy small first mortgages. Quick decisions. Mr. Sivertsen, City Brokerage, 386-3547.

### 234 MORTGAGES FOR SALE

MORTGAGES FOR SALE. FIRST mortgage $18,000 at 10½%, first mortgage $12,000 at 10½% and first mortgage $15,200 at 10½%. 658-8523.

WOMAN ALONE, DESPERATELY needs $23,000 mortage on $30,000 house. No credit rating. Call collect 743-5294.

### 235 WANTED TO BORROW

FIRST MORTGAGE, $30,000 AT 10½. 5 year term. Revenue property. Excellent security. Principals only. 383-4082.

### 240 BUSINESS OPPORTUNITIES

BROWN BROS. on BLANSHARD

385-8771 (ANYTIME)

BUSY CAFE-RESTAURANT

In a prosperous, developing community on the outskirts of Victoria, this busy restaurant caters to a steady stream of local and passing traffic. Short hours, pleasant surroundings — AND BIG PROFITS. Successfully operated by vendor and wife for over 8 years, he has not "got it made" and due to minor health problems, is anxious to sell. Good lease — asking inly $13,900. Call DOUG LAWSON or ALAN U. POTTER, 385-8771 (anytime).

VANCOUVER ISLAND GARAGE and LAUNDROMAT

Community garage and laundromat with little competition. Business increasing. Growing area of resorts, farming and industry. Requires good mechanic with welding experience. Fully equipped shop for all work has space for 3 cars. Separate building has rental suite, existing second hand store could be converted to other use, plus laundromat with 20 washers and 9 dryers. Excellent opportunity for aggressive operator. Full price $78,500 plus stock of about $5,000. Down payment of $30,000 will handle: Details from BOB EVANS, Vancouver Line 684-6932, Nanaimo, 754-2311. Nanaimo Realty Co. Ltd., Box 518, Nanaimo, B.C.

BEAUTY SALON

$8,000 including large stock. Located in a good growing district with business increasing every day. Four dryers, four stations with room for more. Clean and bright, illness forces sale. Please call MARG or GLEN McGREGOR, 477-3675, or The Royal Trust Company, 384-8001.

COMMERCIAL BUILDING 700 BLOCK FORT STREET

Lot size 30'x112' situated on one of the most desirable blocks for small business in Victoria, single storey building takes up front half of the lot and consists of 2 stores. For more information phone C. M. BUD FORBES 386-2111 652-2950 MONTREAL TRUST CO.

SPORTING GOODS

This old established business needs a good "kick in the pants" to get it going again but the potential is definitely here for the right party. Can be bought for less than current comparative start-up costs. No reasonable offer refused, asking $16,900. (5863) JACK DAVIS, 386-3494 (24 hrs.) WESTERN HOMES LTD. 817 Fort St.

GROCERY STORE

Excellent opportunity, purchase price includes valuable property with living quarters and the very best in equipment. Will consider property as part payment. COURTENAY REALTY LIMITED 374 - 8th Street, Courtenay, B.C. Phone 338-5366

FISH & CHIPS

Located in one of the most rapidly expanding areas of Greater Victoria. Very modern, leased shop. Excellent list of equipment. For further information call 386-3231. Block Bros. Realty Ltd., JACK COOKE, 477-4842.

LEASE OPERATOR REQUIRED for computerized accounting system with secretarial service, extra office rental, telephone answering. This service united with a chain of centres, two now available in Victoria. Investment required $3,000-$5,000. Terms available. Write Box 4124, Postal Station A, Victoria, B.C.

SIGN SHOP

Required to lease operate a sign shop in Victoria on show card, plywood, screen printing, truck lettering. This shop united with chain of centres. Investment required of $3,000. Terms available. No experience necessary. Write Box 4124, Postal Station A, Victoria, B.C.

IMPORT SPECIALTY STORE

Excellent opportunity to own your own retail gift and wig shop. Locations soon available in Duncan, Port Alberni and Courtenay. This is a growing B.C. chain with good potential. Serious inquiries only please. Reply to Victoria Press, Box 296.

FOR SALE

Owner-operator trucks. Guaranteed annual work. G. W. Clifford, OK Trucking Co. Ltd., 760 Topaz, 386-3414.

3 OPERATOR BEAUTY SALON, owner leaving town. Victoria Press, Box 285.

### 240 BUSINESS OPPORTUNITIES

JACK MEARS OAK BAY REALTY LTD.

"The Professional People"

Coast to Coast Real Estate Service

2194 OAK BAY 598-3321
201-727 JOHNSON 386-2291
3618 SHELBOURNE 598-3344

68-UNIT DINING LOUNGE RENOWNED-STRIKING DECOR PENTHOUSE QUARTERS

This is one of the areas most striking licensed dining lounges, with a very large functional kitchen. Owners must sell due to health reasons. Second storey penthouse style living quarters are beautiful. Main level also has small office with own 2-piece bathroom, plus one bedroom self contained suite. You should really expand dining lounge into this area. Separate matching building has great possibilities. Situated on four lots with two road frontages, all zoned commercial. Good financing available, and owners will trade for apartment block or motel. Asking $179,500. F. WILLS at 598-3344.

BUSINESS AND PROPERTY OVER 20,000 SQ. FT.

This grocery business has been established for years. Situated on a major roadway, adjacent to a four way intersection, there are 2 lots on the corner with plenty of parking. Cozy living quarters for owner, plus additional suite. Property value has been established at $70,000. Asking only $79,500 for business, equipment, and property. Trade your house on this and secure a good income of about $10,000 a year. Must sell; owner has bought. F. WILLS — MLS — call 598-3344.

JACK MEARS' OAK BAY REALTY LTD.
3618 SHELBOURNE

GUEST HOUSE OAK BAY

This is rather unusual, situated on valuable piece of property. For nformation call BILL MOHR or HAROLD WHITLEY at 598-3321.

GROCERY STORE PLUS OWNER'S SUITE PLUS 2-BEDROOM SUITE PLUS EXTRA LOT

One of the busiest grocery stores in town is now for sale as owners are retiring. Grossing approximately $120,000 per year, and well situated on a corner lot with parking, you can't miss at the price of $79,500. Cosy 1-bedroom suite at rear of store for owners and a spacious 2-bedroom suite upstairs with private entrance. Land alone is worth close to the asking price, as there is 20,600 sq. ft., the main lot is C-2 zoned. An excellent investment in a prime area. Call Cliff Salmond at Gardner Realty, 385-7721 or 477-3626. MLS.

IMPERIAL OIL LIMITED

Has 2-bay service station for lease on Highway No. 3 in Fernie, B.C. This is an excellent business opportunity for the successful applicant.
For further details and application forms write:

IMPERIAL OIL LIMITED
21A 10th Ave., S.
Cranbrook, B.C.

23 UNIT MOTEL NANAIMO, B.C.

One of VANCOUVER ISLAND'S finest 23 UNIT MOTELS situated close to city centre and in excellent condition. Colored television, several 2 room kitchen units, private patios and very attractive 2 bedroom suite for owners. Attractive financing available and priced for quick sale at

$248,000

For further particulars, please call Wil Wilson or Clare Belcher at 384-9335. (New MLS)

A. BERNARD & CO. LTD.
655 FORT ST. 384-9335

VAN ISLE Dry Cleaning Business

Centrally located in fast growing area of Duncan. Fully automated, 2½ operator, $2.75 base unit price, top brand equipment, 9 years on established premises with a full 5 year future lease program drawn. Sale includes business and machinery. OWNER MUST SELL—DUE TO HEALTH REASONS. "Attractive terms to a qualified buyer" on $18,500 asking price.
Try your offer and-or your terms. Listing salesman PAT DOUGAN, 746-4154 or 743-2557.
Homefinders Wall and Redekop Duncan, B.C.

EXCELLENT INCOME DOWNTOWN CAFE

Perfect location for business and tourist trade. Seating 43 at tables and 13 at counter stools. All equipment and fixtures in clean and good condition. Statement of income over past 3 yrs. available. Owner retiring. Asking $16,900. M.L.S.
385-7721 CLIFF SALMOND 477-3626
GARDNER REALTY LTD.
899 Fort St.

A GROWING BUSINESS — A GREAT OPPORTUNITY
A FOUR-BEDROOM HOME — A PRESTIGE AREA
A SUPER PACKAGE

A corner grocery doing a nice volume and on the increase because of a very large new apartment just completed across the street. Good financing—Full Price $59,500. plus approximately $5,000 in stock. For full details phone ED PROKOSCH
386-2111 477-2194
MLS. MONTREAL TRUST CO.

$155,000 — $15,000 DOWN. Vendor will carry balance on this excellent 20-suite apartment. 19 bachelor suites each yielding $75-$85 per month — yet yield $15,000 per year. Right in town, close to the Bay. Call ELSIE O'BRIEN or MARGARET BRIDGER, 386-8321, 592-0509 or 592-4778 Homefinders, Wall and Redekop.

RESORT MOTEL—WATERFRONT There are twelve units, six of which are deluxe, plus comfortable owners quarters. Over three acres of commercial zoned property, 270 feet of waterfront. Located on incomparable Salt Spring Island. The asking price of $166,000 is very realistic considering potential for expansion. For further information call Dave Taylor at City Trust, 477-9551.

THIS BUILDING

Would be most suitable for a cabaret or ?? 50x120 ft. all brick, located in the heart of Victoria, on a 90x120 ft. lot. Call quickly BEN PARENT of NEWSTEAD REALTY.
382-8117 or 598-3641

BAKERY FOR SALE DIRECT from owner. Turnover over the last 7 years exceeded $100,000 per annum. Down payment of $8,-10,000 will handle. Balance over 5 years at 9% interest. Inquiries Victoria Press, Box 311.

RARE OPPORTUNITY

Excellent grocery store in Victoria. Turnover approximately $300,000 per year. Firm price $35,000 for fixtures and equipment. Stock extra. 479-6236, 478-8189 after 6.

CAFE

Want working hours 7 to 5:30 only, 6 days a week and net approx. $10,000 per year, then call me on this opportunity. BEN PARENT of NEWSTEAD REALTY LTD.
382-8117 or 598-3641

BEST BUY. DOWNTOWN REAL Estate Company for sale. Working partnership also accepted. Postal Box 894.

FULL RESTAURANT EQUIPment and stock for sale, good condition, 916 Gov't, 383-0333.

TRANSPORTATION COMPANY FOR SALE 112-749-3481.

### 240 BUSINESS OPPORTUNITIES

$5,000 BUYS YOU ¼ SHARE OF profitable cabinet and refinishing shop. Silent partner or whatever. Victoria Press, Box 307.

### 241 BUSINESS OPPORTUNITIES WANTED

BUSINESSMAN WANTS TO invest $300,000 - $500,000. All replies in confidence. Victoria Press, Box 281.

### 244 REVENUE PROPERTY

LARGE

Two new lisstings for the return conscious investor. Flexible terms or trade up.

72 SUITES: 1-year-old, grossing $151,920 with a $41,600 cash flow shows 9.9% on equity. Price $1,150,000.

73 SUITES: Brand new. Large 9% CMHC mortgage. Pool and sauna. $380,000 will handle. Shows 10.4% on equity. Price $1,260,000.

MEDIUM

These blocks have a proven rental record. Your property can probably be traded.

25 SUITES: 4-year-old block, Fort Street area. 10% on equity. Only $12,000 per suite. Try your cash down. Price $299,999.

27 SUITES: 4-year-old. $79,000 cash will handle. Great financing. A whopping 13% return on equity. Grosses over $44,000. Price $320,000.

28 SUITES: Top rental record. $49,000 gross. Flexible terms. Try only $65,000 down. Shows approx. 10% on equity. Price $339,00.

SMALL

Thinking on a smaller scale? Here's something to think about.

18 SUITES: Waterfront, 7 years old. 1, 2 and 3-bedroom suites. Unusual design. Price $239,000.

20 SUITES: Close in, 1 year old, good 9¼% mortgage. $100,000 would handle. Price $265,000.

22 SUITES: 10 years old. What will you trade? Solid rental area grosses over $31,000. Less than $10,000 per suite. (MLS 5833). Priced $212,000.

We've got more, of course, including up-Island blocks, businesses and complete revenue property service. Now is the time to buy. Let's talk revenue.

JIM TYLER

388-4294 (24 HOURS)

D. F. HANLEY AGENCIES LTD.

FARMERS & MERCHANTS TRUST

NEW DUPLEX

A spacious 2 bedrooms plus one in the basement on each side. Living Rm with acorn FP, carpet throughout, large Rec. Rm. Ideal location. Full price $67,500. You can trade your home if required. Call MR. SIMONS 388-9172 anytime.

"REAL ESTATE HAS A PRICE INTEGRITY IS PRICELESS"
731 FORT ST.

FAIRFIELD REVENUE 17 SUITES

This older, but beautifully maintained building in prime Fairfield location has mixture of 1-bedroom and bachelor suites. All suites are very spacious and the grounds are in immaculate condition. No vacancy in last 13 years. Ideal situation for owner-occupier. Rarely does a building of this nature come on the market. Good return on asking price of $165,000. For further information on this excellent investment, please call:

DAVID BILLINGHAM

388-6424 512 Fort Street
BAYSHORE REALTY LTD.

Seven Blocks To City Hall

1251 Pandora — 5 suites all self-contained. 1—2-Bedrm. unit, 4—1-Bedrms. Recently repainted nside and priced at $49,900 with income of $605 per month. Owner says sell and price may be negotiable. Fully rented and close enough to everything to keep that way. Stucco exterior, good parking. Make your offer today — terms easily arranged. Don't put off seeing this or you'll pass up a rare buy. MLS 3965.

Bill Westcott

385-7761 (24 Hrs.) 386-0273 (Res.)
D. F. Hanley Agencies Ltd.

44 SUITES

Opportunity to obtain major interest in this attractive modern apartment block. 1 and 2 bedrooms, hot water heat, elevator, large mortgage available.

19 SUITES

Plus 2 offices, walking distance from town. Approx. 6 years old, elevator, wall-to-wall carpet.

$175,000

A. BERNARD & CO. LTD.
655 FORT ST. 384-9335

APARTMENT BUILDING NEAR BEACON HILL PARK

Trades will be considered on this lovely 36 suite apartment made up of bachelor, 1, and 2 bedroom units. Fully rented, only 2½ years old, and in excellent condition. Olympic Mountains and ocean views, only 1 block from Dallas Road Waterfront promenade. Full particulars from W. MICHAELS, at 598-3344.

JACK MEARS' OAK BAY REALTY LTD.
3618 SHELBOURNE

ROCKLAND AREA

REST HOME

Larger Tudor style home in this desirable location. Well built, extensively renovated and immaculate thru-out. Licensed for 15 guests plus owner's accommodation $90,000. For details please call HERB McDANNOLD, 658-8844, or CANADA PERMANENT TRUST, 382-9191.

FOUR PLEX

4—Two bedrm Apartments, all carpeted, 4 ranges, 4 refrigerators, electric heating; utility room plumbed for W-D, paved parking area. Stucco and siding. Over $7400 gross income. Total price $63,500. Call TED CHARTRES 479-1667 res. 385-5508.

J. H. Whittome and Co. Ltd.
Royal Oak Branch

NEW LISTING!
FAIRFIELD—$59,000

Large home which has been converted. Easy care property, stone stucco exterior and aluminium windows. For further information contact DIANNE LARGE, 384-9860 or 386-8321. Homefinders, Wall and Redekop. MLS.

DELUXE APT. 32 SUITES

No vacancies. Excellent location. Top quality W-W. Elevator and parking. Laundry room and storage. $270,000 first mtge. at 9¼%. LEIGHTON NOBLE, 386-2955 or 658-8969. Mayfair Realty.

UP AND DOWN DUPLEX

Stucco building, two 2-bedroom suites, full basement, lots of parking space, corner lot. Close to Stadacona Park, easy terms on $33,900 asking price. MLS 5777. Call Mrs. O. Zachary 386-7521 or 592-2265. Boorman Investment Co. Ltd., 1111 Government St.

ROOMING HOUSE—$36,900
Revenue Now—Plus appreciation when re-zoned commercial:
—7 rooms rented at $5496 annually
—net $4000 after expenses
—Excellent holding property in prime Fernwood area
RAY ATKINSON at Block Bros. Realty, 383-6238 or 477-1841.

### 244 REVENUE PROPERTY

44 SUITES
8 PER CENT
FINANCING

Five-year-old block near government offices.
6—2 Bedroom
30—1 Bedroom
8—Bachelor
Call ALMER OLSON, The Royal Trust Company, 384-8001.

GOOD RETURN ON INVESTMENT (10%)

20-suite apartment. Price $155,000. Total income per month $1,655. PAOF or $15,000 down. Vendor will carry balance to good covenant. Call JOHN NORTON, 388-6162 or 386-8321. Homefinders, Wall and Redekop.

GOOD FINANCING

Off Fairfield Road 327-9 Masters on Moss Rocks. Good View of sea, Valley and City and Mt. Baker. Has many built-ins plus 9 B.R., 7 Bathrooms, 5 L. Rooms 5 F. Places, 6 sundecks. Wall to Wall all this and more for $126,000. Call SUE WARKE, 386-0414 or LARRY QUAGLIOTTI, 479-6609 or 388-6231. Island Pacific Realty.

20 SUITES
Fort Street Area

Excellent location and not quite one year old. This building has quality w-w carpeting, balconies, elevator, 19—1 bdrms and one bachelor suite. Priced at $265,000. Exclusive with
388-4271 RICK KINNIS 477-9394
J. H. Whittome and Co. Ltd.

REST HOME

JAMES BAY

Well constructed larger home converted and licensed for 12 guests. Excellent occupancy, well operated and exceptionally clean. $60,000. (MLS 3892). For details please call HERB McDANNOLD, 658-8844, or CANADA PERMANENT TRUST, 382-9191.

SIDE X SIDE DUPLEX

3 bedrooms up, 1½ baths, shag throughout, fully applianced. Easy Terms, $60,900. GLEN NICHOLLS, Island Pacific Realty 388-6231 or 479-5971.

### 245 REVENUE PROPERTIES WANTED

SIDE-BY-SIDE OR UP AND DOWN DUPLEX WANTED. Purchaser will not occupy suite. From $5,000-$10,000 cash to handle. Highest possible monthly prepayments based on 100% of income return to you, the vendor, or mortgagee. Call JOHN RUSSELL, 386-2955 or 592-3248, client waiting to inspect. Mayfair Realty.

PRIVATE PARTY WITH SUBstantial down payment requires 6 to 14 suite block, reply Victoria Press Box 294.

4 - 10 SUITE APARTMENTS, with 3-bedroom owners suite, 479-7094.

### 247 COMMERCIAL OR INDUSTRIAL PROPERTIES

IDEAL INVESTMENT

Choice COMMERCIAL AND RESIDENTIAL PROPERTY — Located on Burnside and Manchester. A very busy thoroughfare approx. 12,000 sq. ft. Also INCLUDES (2) OLDER HOMES and ONE OFFICE BUILDING. This property may be rezoned to COMMERCIAL — or LTD. LIGHT INDUSTRY area showing rapid growth. Phone J. T. MILLS, res. 477-5938 or Bus. 385-3411. Ker and Stephenson Ltd., 680 Broughton St.

HILLSIDE OFF DOUGLAS
$29,900

Lot 30x120, 2 storey building with basement. New wiring—gas heat 3 years old, 20' setback, 50' backyard; garage.
385-3435 K. O. MOORE 385-4227
P. R. BROWN and SONS LIMITED
762 Fort Street

Commercial Zoned
$29,900

f you are paying rent and the pedestrian traffic count is not essential, then you should consider the purchase of this property. Lot size 44'x125' app. A renovated frame building with space for cars or trucks. Mayfair just off Douglas.
388-4271 JOE MANTON 382-5211
J. H. Whittome and Co. Ltd.

GREAT INVESTMENT!!!
LOOKING TO THE FUTURE

Light industrial zoned lot comprising of a duplex and house, 60x120 — 7200 sq. ft. Bringing in revenue of $330 per month. Close to Government St. and Gorge Rd. Asking $43,500.
D. H. MacGillivray
Roberts Investments Ltd.
702-1175 Douglas St. 388-6691

WANTED
COLWOOD OR LANGFORD

1,500 sq. ft. building on General Commercial lot or general commercial lot suitable to erect the above sized building. If you have this type of property call
BOB CARBY
382-1459 or 386-2911
Homefinders, Wall and Redekop

GLADSTONE

45'x97.2' lot zoned C-1 with 608 sq. ft. bldg. with bsmt. Asking $22,000 (MLS 5671). For details call HERB McDANNOLD, 658-8844, or CANADA PERMANENT TRUST, 382-9191.

ROYAL CANADIAN LEGION building, 2 storeys, lower floor fully rented, Inquires to secretary, 116-4th Ave. South, Port Alberni, B.C.

WANTED: INDUSTRIAL ZONED lot with small building suitable for light welding and steel work. Rent or sale. 479-2339.

21,000' APARTMENT PROPERTY, Esquimalt Road, with current revenue. $117,000. 388-6101, anytime.

### 250 HOUSES FOR SALE

ASKE
Homes and Construction Ltd.

LAST HOUSE ON NEW Sub-Division

WITH THE FOLLOWING FEATURES:
—3 BEDROOMS
—WALL-TO-WALL CARPETING
—FULL BASEMENT
—FIREPLACE
—LANDSCAPING
—1-YEAR GUARANTEE
—LEGAL FEES
—$34,900

656-1162 386-2722

ASKE
Homes and Construction

$30,500

OPEN HOUSE TODAY, 2-6 P.M.

Or phone 385-7614 or 743-2330 for private viewing. 1,250 sq. ft. on one level, 3 bedrooms, spacious living room with fireplace, dining room, large kitchen, 1,250 sq. ft. basement with partially finished rumpus room. A great family home. Has new roof, new seamless gutters, 1 year old- furnace, 2 blocks from Elementary and Junior High School, 3 blocks from large shopping centre. Stove, fridge, washer and dryer if desired. Drive by 3127 Rutledge off Finlayson Street. Private sale.

WALK TO TOWN
2 bedrooms, 22' living room with fireplace, wall-wall carpeting, basement, easy care manicured lot, $28,900. Call Ted Charters, 479-1667 or res. 385-5508.

OAK BAY — 2555 MARGATE AVE. 3 or 4 bedrooms, $48,500.

### 250 HOUSES FOR SALE

BLOCK BROS.
1800 Blanshard
3636 Shelbourne
1949 Sooke Road

OAK BAY EXCLUSIVE!

A unique blend of yesterday's charm and character and today's requirements — copper plumbing, excellent wiring, wall-to-wall carpeting make this 3 or 4-bedrm. family home a rare listing on today's market. Large entrance hall, open stairway, living room with fireplace and delightful turret alcove, panelled den or office, recreation room, workshop. Ultra-modern kitchen with touch-open cupboards. Private driveway with turnabout at kitchen door, detached garage. $56,400.
TED WALFORD
598-1420 477-1841

OAK BAY UPPER HENDERSON

An executive 3-bedrm. split level home with 3 bathrooms, spacious in-line living and dining room with fireplace and picture windows, 20' family room with 2-pce. bath ensuite and sliding glass doors opening onto patio. The family sized kitchen has a wealth of cupboards and counter area, plus a private view of the 73'x153' beautifully treed and secluded garden. Excellent 9% financing if required. $57,500.
TED WALFORD
598-1420 477-1841

EXCELLENT STARTER

Newly decorated 2 bedrm, basement. Brand new W-W shag throughout. Asking $22,500.
ANNIE EDGINGTON
477-4531 477-1841

HUNTING SEASON IS HERE

so set your sights on this beautiful Sooke area property. The beautiful home on this 1 acre of property offers an entertainment sized living room and dining room with wall-to-wall carpet, a beautiful kitchen, 2 bedrms on the main plus plenty of room upstairs for more. All this for the low price of $31,000. Try your down payment or trade.
592-1764 CLIFF BALL 477-1841

SPLIT LEVEL

with a difference. Only $38,000. 3 Bedrms, 1½ baths. Combination basmt. and rec. room 30'x15'. W.D. hookup. Living room with fireplace. Stucco exterior. On sewer. Beautiful lot 80x134. Grow your own vegetables. Workshop and garage 16x46. Do your hobbies here. What more can you ask?

The only Cape Cod house with beautiful big rooms. Floors have all been refinished, painted throughout. Lot 74x125. New kitchen cabinets. 1½ baths. Oil H.W. heaing. I have a key and can show you anytime. Don't be afraid to call. Asking $49,900.
LOUISE WILTERMUTH 477-1841

COUNTRY LIVING

One-year-old rancher style home with exceptional charm. Country living at its best with lake view. VLA possibilities. $53,900.
MR. A. H. PAGE PAT FORBES
477-1841 382-9983

GET LOST!

In your own back yard. This property is in a prime location only 4 minutes from town. There's a nice little 3-bedroom house on the ¾ acre land as well. Rumpus room, two fireplaces and big kitchen add to the house. Call me anytime. KEN COCHRANE, 386-3231 or 592-7312.

TUDOR HOME

This marvellous home is now available featuring a new slate rock fireplace in a well appointed living room, huge dining room with sliding glass doors to a secluded patio. Built-in range and oven in compact kitchen. Asking $42,900. JACK COOKE, 386-3231 or 477-4842.

THREE BEDROOMS

A three-bedroom home in excellent downtown location. Only 15 years young. A good buy at $32,000. Phone LOREA TUBB, 656-5000.

SIDNEY EXECUTIVE

A splendid 4-bedroom home on a street of fine houses. Exceptional value at $38,900. Office 386-3231 JACK THOMAS Residence 385-2119.

BE NUMBER ONE

In this newly constructed home to be finished in 2-4 weeks. Positioned to take advantage of lot, trees and view. Material prices may jump so inspect it today and buy at today's price. KEN COCHRANE, 592-7312 or 386-3231.

ALL IN THE FAMILY

An excellent opportunity to make your house keeping pay good dividends. These houses have loads of bedrooms, bathroom on each level and full basements. Victoria area for $48,300. Vic West area for $35,500. Call ROB FUKUSHIMA, 386-3231 or 383-6768.

NEW LISTING ONLY $24,900

6 room C.T. older basement home in nice quiet area of Vic West. Excellent as retirement or starter or for holding. Good view of the Olympic Mountains from the sun room. Electrical service and furnace near new. Copper piping. Don't delay call GERRIT KLOOTWYK today. 386-3231 or 479-3313.

PREFERRED FAIRFIELD

Grand 12-room home with character. 8 large bedrms, 4 bathrooms. Excellent shape, approx. 3500 square feet of living area. Offers please on $59,000. GERRIT KLOOTWYK, 386-3231 or 479-3313.

SOUTH OAK BAY

Situated on a quiet street within 3 blocks from schools, ½ block from bus line. Consists of three bedrooms plus den, family sized LR with small dinette, large kitchen partially remodelled, full basement with play room, drive-in garage, large back garden, property in immaculate condition, open for inspection Saturday. Asking $45,000.
RUSS FITZSIMMONS
ROY ELDRIDGE
386-3231

GORDON HEAD $43,900 ASKING PRICE

For this spacious 1280 sq. ft. full basement house, 3 nice BRs plus 4th or den in basement. Excellent large family kitchen — full dining suite — dining room, attractive feature wall and fireplace LR. Basement room for future development — pie-shaped lot with wide side yard. Taxes gross below $600. House is 4½ yrs old. Full garden of shrubs and fruits. Immediate possession.
OLIVE L. MARTIN
386-3231 385-7266

SPLIT LEVEL BRAND NEW GORDON HEAD

Conveniently situated, custom built, corner lot. Entertainment size living room and dining room. Large kitchen. 3 BRs, large area for rumpus room and extra bathroom. Don't miss this one! Easy financing available. Call now.
386-3231 GEORGE PARSONS

STOP! LOOK! AND LIVE . . .

Free from the problems of rentals. Seeing is buying this adorable starter or retirement. Completely renovated with new furnace, roof and wiring. Living room, dining, bedroom with wall-to-wall carpeting. Best of all only $22,500. JUNE CORBY, 478-5561 or 478-8780.

### 250 HOUSES FOR SALE

BLOCK BROS.
1800 Blanshard
3636 Shelbourne
1949 Sooke Road

DUPLEX UP AND DOWN

Walking distance to town. Zoned for Apartments. Ideal holding property. 2 BRs down, one BR up. New stucco, separate garage. Always rented. Price $39,900. 386-3231

OPEN HOUSE
SAT. 1:30-4:30 P.M.
2770 PENELOPE PL.

Close to the Colwood golf course, on a quiet cul-de-sac, a home built for the most discriminating owner with exceptional care and choice of materials. For the larger family: 6 bedrms, living room, dining and family room and rumpus room, all wih expensive carpets and tasteful wallpapers. For the smaller family it could be a spacious 1700 sq. ft. (approx.) upper level with 3 bedrms and a completely separate in-law suite on the lower level, 2 fireplaces, 2½ baths and much, much more. Must be seen. JUNE CORBY, 478-5561, 478-8780. MLS.

CHARACTER PLUS!

New listing and should sell quickly. Close to all amenities. Gorge-Burnside area. 3-4 bedrooms, full basement. Some renovating has been done by the vendor, which I'm sure you will like. Hurry and phone. Asking $34,500.
NORMA SAUNDERS or BILL LEWIS
642-3455 478-5561 478-5818

ATTENTION INVESTORS!

SOOKE SPECTACULAR

84.27 ACRES— $105,000

Are you abreast of the times? Great things have been happening in this fast growing area. Several new subdivisions are being created. If you are a developer, now is the time to act! Overlooking Cooper's Cove, modern 3 BR post and beam home plus 3 room cottage. About 3 acres cleared sloping land, suitable for a horse. Be our guests and walk it Saturday afternoon, November 10. Meet us at Block Bros. Colwood Office at 1:00. Fabulous buy today at $105,000
Olive Webber 478-7733 478-5561
Vi Berringer 385-3693 478-5561

THE PROBLEM SOLVER

Do you have a hobby that requires a 20'x24' serviced workshop? Do you need 4 bedrms, 2½ baths? So you want a good garden and nice landscaping? Do you want to be close to all schools? Do you need enclosed parking for 2 cars? $44,900. Psychologist. MLS. 5584.
JOHN ADANK
478-5561 478-4335

Island Pacific Realty

3200 QUADRA 388-6231

OPEN HOUSE

SAT: 1:30-4:30
3441 HARRIET
$26,500

Clean 2 bedroom cottage good location, with fireplace. 60x120 lot. Furniture and appliances included in price. Quick possession call R. KEELING 388-6231 or 383-3860 ANYTIME.

CAREY RD. AREA

1350 sq. ft., 3 bedroom, good financing. Large lot, separate workshop or garage. Immediate possession. Asking $26,900. Exclusive with IRENE DALZIEL 388-6231 or 477-6380.

CLOVERDALE

Near Mayfair Shopping Centre. 2-3 bedroom home and ideal starter. Has basement and a large lot 75x120. PRICED to sell $26,500 call 388-6231 SUE WARKE 386-0414 or LARRY QUAGLIOTTI 479-6609.

NOW IN FAIRFIELD

IMMACULATE 4-BEDROOM HOME

$46,800. Don't miss this opportunity to own exceptional property. Lot size 65x180 with a home distinctively modern in every way. Your in-law situation is solved with this fully developed basement. Fireplace up and down. Spic and span from tip to toe. OLE KNUDSEN, 479-5784, or CHRIS GREIG, 388-6231.

PANORAMIC SEA VIEW

1,600 sq. ft., plus a full basement and real good quality construction. Quality wall-to-wall throughout and featuring a comfy family adjoining the kitchen. Large sundeck. Exclusively with IRENE DALZIEL at $58,900. 388-6231 or 477-6380.

MAYFAIR

3-4 bedroom home close to shopping. Full basement with OOM heating. Large lot 75x120. Asking $26,500. Call LARRY QUAGLIOTTI, 388-6231 or 479-6609.

MINI RANCH

This beautiful property is well treed and level. The house has 3 good sized bedrooms, large kitchen and eating area, separate dining room and living room with fireplace. Nice laundry room with washer and dryer hookups. Recently redecorated and priced at only $31,500. Call SHANE BEFURT 477-9730 or 388-6231.

HIGH QUADRA $27,900

Beautifully kept home on good lot, quiet street. Easy financing. 2 bedrooms main floor, plus 2 down. Big kitchen, big living room with fireplace. Call now. CHRIS GREIG, 388-6231 or 478-7238. MLS.

FOURTEEN YRS. OLD

Large lot. Two bedrooms on main floor. Nice livingroom with fireplace. Diningroom, modern kitchen, extra bedroom and rumpus room in full basement. Excellent buy at $33,500, but try an offer. BEN GREIG 388-6231 or 598-3105.

Byron Price and Associates Ltd.
804 BROUGHTON ST. 385-2458

McKENZIE-TATTERSAL
$47,900

2-year-old custom built. Two floors of living space. Lower floor is level with the entrance. Many luxuries, quality wall-to-wall carpeting, lots of extra parking. Handcrafted natural slate fireplace. Convenient location. Close to all school levels and town but with treed background.
MRS. RYAN
385-2458 anytime 384-3355 (Res.)

MODERN EXECUTIVE HOME, 4 bedrooms, 2 baths,den, dining room, modern kitchen, breakfast or utility room. Upper sundeck with barbecue. Fridge and range included. Double garage and carport. OOM hot water heating. Secluded 115' on Gorge water. $82,500. Phone 478-8600 for viewing.

4023 GRANGE ROAD
Beautiful 4 month old 3 bedroom house. Landscaped, fenced, all new appliances, quality carpets. Full basement ready for development. Owner will finance. Sorry no agents. $44,500. 479-3993, or 385-2181.

### 250 HOUSES FOR SALE

CANADA PERMANENT

ON DOUGLAS AT FORT

Guaranteed Sale

Before you list find out how this can work for you. 382-9191.

Property Appraisals

R. S. (Gus) DYER 598-2348 or 382-9191

OPEN HOUSE

FRI. 7:30—9:30 P.M.
SAT. 1:30 — 4:30 P.M.
3375 QUADRA ST.

You will feel right at home in this charming and spacious 3 BR home with lge. LR and separate DR. Superbly landscaped on deep lot with seclusion. A bargain buy at $37,500. WILLIAM SANDERS 479-3394 or 382-9191 (MLS 5839).

OPEN HOUSE

1317 BALMORAL
SAT. 1:30-4:30

This little no-step charmer is conveniently located close to downtown. Featuring 2 BRs, nice size LR and kit. Immaculate thru-out. Separate matching garage on lge lot with fruit trees. Asking $29,500. For prior viewing please call HERB McDANNOLD 658-8844 or 382-9191 (MLS 5918).

Selling your house. List with THE BEST IN THE WEST

'THE ODD COUPLE'

SID HASLAM GRAY LAITE
477-1994 656-5267
or call them at CANADA PERMANENT TRUST, 382-9191.

CONDOMINIUM

Brick FP in lge. LR, separate dining, kit. with eating area. W-W thruout, 3 BRs or 2 and den. Lge. private balcony. Very soundproof, controlled entry. An excellent buy and easy overhead, just $29,900. Call us. SID HASLAM, 477-1994, GRAY LAITE, 656-5267 or 382-9191 (MLS).

Cadboro Bay Village

Spacious 2-BR home, LR with FP, L-shaped dining, cabinet Kit. full Bsmt. with rec RM., good size lot with private backyard. Only $41,500. KEN WRIGHT 598-2183 or 382-9191.

HOME COMFORT

You'll love this spacious 3-BR home with large LR and separate DR. Large deep lot beautifully landscaped for secluded outdoor living. Very reasonably priced at $37,500. For Appts. call WILLIAM SANDERS 479-3394 or 382-9191. (MLS).

SEA BREEZES

Owners must sell their charming bungalow situated in Shoal Bay area. Just three doors from ocean. Perfect retirement home! 2 BRs on main, 3rd BR on studio up concealed stairs. Sep. DR, cosy LR with FP, W-W throughout. Step saving Kit. Coloured appliances included. Small summer house at back of garden. Price just reduced for quick sale. Asking $42,500. To view please call FRAN McVITTIE 382-8688 or EILEEN PEARSON 386-2659 or 382-9191.

BACK ON MARKET

$32,900
TERRIFIC VALUE
TWO BEDROOMS AND DEN

Landscaped privacy in this spic and span one level home. Masterfully decorated thru-out. Fireplace LR, hardwood fls, all lge rms, over 1200 sq. ft. and its a buy. SID HASLAM 477-1994, GRAY LAITE 656-5267 or 382-9191 (MLS).

HERE IT IS OAK BAY

The choice location for utmost privacy in an executive home of superb quality must be this home on Plymouth. 3 lovely BRs, 3 bathrooms, lge. LR, 2 FPs, HW floors thru-out. Delightful rec room, den, whatever you want this house has it! Priced at $69,900. SID HASLAM 477-1994 or GRAY LAITE 656-5267 or 382-9191 (MLS 4950).

BEAUTIFUL HIGHLANDS

Country living at its best less than 20 min. drive to town. Well built bungalow, 5 years old, 2 or 3 BRs, LR with raised FP and dining area on 1.17 acre lot. This charming property priced at $31,900 with early possession. Call WM. SANDERS, 479-3394 or 382-9191. (EXCL.)

BROADMEAD

$59,800
BY A MASTER CRAFTSMAN

An executive home for the discriminate buyer. Features spacious entry to lge LR with impressive stone FP, a separate formal DR plus a delightful family rm. 3 good size BRs with two 4 pc and one 2 pc baths. Richly carpeted thru-out with many more interesting features. A pleasure to show—please call HERB McDANNOLD 658-8844 or 382-9191 (MLS 5486).

TOWNHOUSE

$22,500
TRY TO MATCH THIS

Features a lge LR, DR and kit. 3 BRs, all good size with WW thru-out. Included in price are new range, frig, drapes and Tudor Styling exterior finish. This could be yours for as little as $2,250 down. For details please call HERB McDANNOLD 658-8844 or 382-9191 (MLS 5504)

3 BEDROOMS

SIDNEY
$21,500

Spacious Townhouse approx 1200 sq. ft. Price includes new fridge, stove and drapes. WW thru-out. 1½ baths. Early possession. To view call IRMA KULIGOWSKI 656-5325 or 382-9191.

Close to University,

Located on a quiet Street close to stores, UVic, 2 BR home, LR with FP, Dining, cabinet kit. 3rd BR or rec rm. down. Lge 9¼% mortgage $41,500. KEN WRIGHT 598-2183 or 382-9191.

Canada Permanent

OLYMPIC REALTY LTD.

385-5741

OPEN HOUSE
THUR. - FRI. - SAT.
1 - 3 P.M.
625 BROADWAY

4-bedroom ranch style bungalow. Separate dining room, new kitchen floor. Large separate garage and lot. Full price $34,500. ML No. 5893. Call JEANNETTE COWAN, 385-5741, or res. 479-6792.

OPEN HOUSE
SAT. 1:30-4:30
4634 VANTREIGHT

Charming 2-bedroom, Colonial home, situated in a secluded area of Gordon Head, on a large lot with some sea-view. There is a cozy living room with fireplace, separate dining room, den, and a fully equipped kitchen. All rooms are tastefully decorated and in immaculate condition. Full price $48,500. ML No. 5902. For further information and prior viewing phone SHIRLEY McLEOD, 385-5741 or res. 479-5628.

PRIVATE RETREAT

Over 1,500 ft. of riverfront and 26 acres of privacy. Fantastic fishing and hunting on your own grounds. Beautiful spacious home. Excellent holding and recreational prperty. Call LILLIAN McLEOD, 385-5741 or 598-5446.

NEWLYWEDS!
$1400 DOWN PMT.
NEW!

Why rent, when you can start your new life as a "Homeowner" and future landlord. Brand new, 2 BR apartment-type condominium in attractive 12-unit block. Wall-to-wall carpet throughout. Appliances and drapes included. Very handy location, close to stores and bus line. Lots of storage space. To view call MARGUERITE GIST, 385-5741 or Res. 383-0133.

ROY OVERTON CONTRACTING Specializing in residential additions. Phone 384-5505.

### 250 HOUSES FOR SALE

D. F. HANLEY AGENCIES LTD.
3293 DOUGLAS ST.
385-7761
OR
3021 SHAKESPEARE ST.
388-4294

OPEN HOUSE

1064 Verdier Ave.
Sat. 1:30-4:30
Under Construction
Low Interest Mtge.
$37,500

Approx. 1200 sq. ft. of modern, beautiful new home, now being finished just for you! This fine home is set on an attractive lot, screened from the street by trees, near BRENTWOOD BAY. There's 3 bedrooms, 1½ bathrms, wall-to-wall carpeting, bright spacious kitchen and feature fireplace. The full basement is bright and very well laid out for further development incuding a 3rd bathrm. HURRY! IT WILL NOT LAST especially with the available LOW INTEREST financing.

STEVE MOONEY
385-7761 Anytime

—D.F.H.—

OPEN HOUSE

SOUTH OAK BAY
Character Home
PERFECT FOR GRACIOUS ENTERTAINING
Saturday, 1-4

2138 WINDSOR ROAD. Situated on a quiet street near to schools, bus and Oak Bay Village. Tastefully decorated throughout in antique theme. Living room with fireplace; separate dining room that will hold the most spacious of dining furniture. Warm, appealing kitchen with eating area; laundry room off. 2 bedrooms on the main floor — the Master Bedroom with his and hers closets — and a third tucked upstairs with room to add another in the adjacent roomy attic. Full basement. Quick possession, so view today and start planning your Christmas entertainong. $48,500.
385-7761 PAT VICKERY 592-6192
DOUG BAVINGTON
598-3929 598-3929

—D.F.H.—

NEW LISTING HUGE DELUXE

REC. RM. 18x36
3 BATHS, 4 BRS.

Only $59,500 for one of the most ENCHANTING HOMES in N. Sidney, the most delightful HOUSE-PLAN I have ever seen. Post and beam construction extending to huge roofed balcony (with glimpse of Roberts Bay) over DBLE CARPORT, supported by massive laminated beams, extra parking, as well. Large, newly carpeted, IMPRESSSIVE ENTRANCE on ground floor leading to modernistic stairs or to LUXURIOUS Rec Rm with dble sink behind smart bar, wrapped in costly shag rug plus wall covered to match. BRICK FIREPLACE, sliding glass doors to private patio, 3 pc bathrm and W-W carpeted 4th bedrm, down also. W-W carpet over oak on 2nd floor hall, LR and DR — Floor-to-ceiling GENUINE WHITE BRICK FIREPLACE, EXTRA LARGE MASTER BEDRM, walk-in closet and en-suite bathrm, exquisite 4 pc bathrm, large eating area in lovely kitchen, garburator, intercom, phone jacks, costly landscaping. LARGE LOW INTEREST MORT. Hurry for this beautiful executive home on elite cul-de-sac close to all levels of schooling!

MABEL CRACK
385-7761 (24 Hrs.) 658-8594 (Res.)

—D.F.H.—

COUNTRY AIR
$28,900

Attractive, 1½ storey, 3 bedroom home in pleasant, pastoral setting. Living room, huge kitchen and eating ara, separate utility, bathroom and master bedroom on the main floor and 2 more bedrooms on the upper floor. Large lot and separate storage shed. Quiet area close to town. Low, low taxes! Call NOW!

STEVE MOONEY
385-7761 Anytime

—D.F.H.—

WANTED

—2 bedrooms, full basement home. 2½ mile circle. $27,000 to $34,000.
—3 bedroom home with full basement suitable for further development. University, or Springridge areas. $40,000 to $45,000.

These and other listings are DESPERATELY NEEDED NOW! Genuine prospects. Please call now for fast, efficient and thorough service.

STEVE MOONEY
385-7761 Anytime

—D.F.H.—

NEW LISTING
$29,900
FERNWOOD - BAY

This 2-bedrm. bungalow is very CLEAN and soundly built. Has LR with fireplace and good oak floors, kitchen is 15x10 modern and bright, W-W in hall and bedrms. FULL BSMT. and drive-in garage. Convenient location. MLS.

JERRY MIREAU
385-7761

—D.F.H.—

SHAWNIGAN LAKE B-E-E-AUTIFUL

Because of other commitments my people are offering, for the first time, their terrific home on Shawnigan Lake. Approx. 150' of waterfront, boat dock, and small boatport. The home has 2 bdrms., 2 full bathrms., warm, cozy, large living room with fireplace, modern kitchen with built-in oven, dining room, large sundeck, 2 carports, garage, plus an office or 3rd bdrm. The sun shines nearly all day and into the evening. The water is deep, off the dock and shallow at the shore. Ideal for families of all ages. Make us an offer on $55,000.

SHEILA PEPIN
385-7761 (24 Hrs.) 388-6176 (Res.)

—D.F.H.—

Seaboard CONSTRUCTION
SPEC. AND CONTRACT HOMES
652-1177

250 HOUSES FOR SALE

JACK MEARS
OAK BAY REALTY LTD.

"The Professional People"
Coast to Coast
Real Estate Service

2194 OAK BAY 598-3321
201-727 JOHNSON 386-2291
3618 SHELBOURNE 598-3344

OPEN HOUSE
SAT. 11:00 - 3:00
570 WHITESIDE ST.
Excellent family home surrounded by all school levels in attractive residential area. 15 years old and much cared for. Three bedrooms on main floor. Spacious basement with two extra bedrooms, rec room with bar and old brick fireplace. Don't miss this. Priced to sell at $39,900. For prior viewing call RALPH NEWTON-WHITE OR LYNETTE DELAHUNT at 598-3321 or 642-5115.

RETIRED
An ideal comfortable home set on a 60x120 garden. The ocean and parks at your front door, also close to town and public transportation. Three good sized bedrooms, two bathrooms, sewing room, drive-in garage. This home is in excellent condition (built 1949) and is offered at only $59,000. View by appointment with PETER NASH. Call 598-3321 or 592-3473.

SECONDS OFF DALLAS
Spacious family home on one floor, 3 fireplaces, 1½ bathrooms, 4 bedrooms—1 could be bed-sitting room, has ensuite. Separate living room and dining room, wall-to-wall carpeting throughout. Large family eating area in completely modernized kitchen. Utility room, separate garage. New wiring and furnace. My pleasure to show you this lovely home. MLS. Please call RUTH BENNETT at 598-3321 or 592-6257.

ONLY $17,900
A really nice 2-bedroom condominium, also providing a good sized living room with L-shaped dining area, a four piece bathroom, storage room, handy kitchen with lots of cupboard space. Hardwood floors throughout and in nice clean condition. If you are looking for inexpensive accommodation this is it! To view call: HENRY BENNETT at 386-2291 anytime.

UNIVERSITY—OAK BAY
This executive home has been established by the owners over a period of 10 years with pride and expert care. 2 bedrooms with 2 more possible or an inlaw suite. Sunny spacious living room and dining room with an elegant fireplace and peaked ceilings. Recreation room and a games room. All with good bright windows. This home has 3 types of patios, velvet lawns, fish pool and fruit trees. I'll proudly show the construction and the hidden extras. Only $54,900. Call: URSULA E. S. LaLONDE at 386-2291 anytime.

NO KINKS IN THIS ONE
Well built, well maintained and an ideal area for your family. 3-bedroom split level with rec room and laundry in the basement. Lovely rock fireplace in living room, sundeck off dining room, fenced backyard, close to schools. All this on a quiet cul-de-sac for the asking price of $41,900. Call: EDNA VLIET at 386-2291 anytime.

LIKE SPACIOUS COUNTRY LIVING?
This home is also spaciously well planned inside, besides the fact it's situated well back on a large lot. Quality is spelled throughout—from the first brick to the last finishing touch which was recently applied to the 25' long rec room. 3 bedrooms on main; 1 or den in full high basement. A delightful kitchen complete with eating bar and built-ins. Roomy utility just off kitchen—with more cupboards. Extra large deck off dining room, overlooking peaceful country scenery. Truly well planned by a family for family living. To view call: EDNA VLIET at 386-2291 anytime.

WALL & HOMEFINDERS REALTY LTD REDEKOP

DOUGLAS STREET 386-2911

OPEN HOUSE
SAT., 1:30-4 P.M.
1545 DUNFORD ST.
LANGFORD
New listing, MLS. Beautifully finished 2-bedroom, no-basement home. Large living room, very large family room, adjoining sliding glass doors to outside. Modern kitchen. 4-pce. bath, attached garage plus extra rec. room and utility room. On large lot. Asking only $25,500.
HAROLD BARBER, 386-2911

OPEN HOUSE
SAT., 1-4 P.M.
640 STRANDLUND AVE.
LANGFORD
—Come and view this charming 3-Bedrm. home
—Large landscaped lot
—Good parking
—Marble F.P. plus W.W. in living room and dining room
—$33,500. MLS.
RUTH SALAGA
386-2911 or 479-5632

CLOSE TO BEACH
If you need 3 Brs, immed. occupancy, and appreciate new custom built homes. I have three for you to view at $45,000. North Saanich and Sidney.
JOE BLODGETT
656-5653 — 386-2911

FAIRFIELD
No bargain around? Try this: Good older home on easy care lot. Just a stone throw away from the park. $190 revenue from suite. 2 or 3 bedrooms accommodation for owner. Price of $35,000 with good financing.
IRENE VAN 386-2911, 384-9191

DUPLEX $35,000
Good revenue from this legal conversion. Fully rented. Also has 3 partially completed rooms in basement plus 2 pce bathroom. Buy now before prices increase! Please phone
SHIRLEY MOLLBERG
478-5327 or 386-2911 anytime

COLWOOD $36,900
Well maintained 4 year old family home. Nearly 1200 sq. ft., 3 bedrooms plus lots of room for development down, hardwood floors, fireplace, sundeck. Large lot, low taxes. To view please call (MLS)
MARILYN MOORE
478-2482 or 386-2911

"2 BR. $25,500."
This 2 bedroom stucco bungalow is newly painted throughout. Nice family size kitchen. New carpeting to be installed in LR. Possession can be immediate if desired! See it now. Owner will consider all offers.
SHIRLEY MOLLBERG
478-5327 or
LOLACLARK
479-3010 - 386-2911

HENRY BITTERMAN LTD
2700 Government 386-2971

SAVE . . . $ $ $ . . . HUNDREDS
Our Commission—only 4%
4% 4% 4% 4% 4% 4% 4% 4%

GOOD HOME

CLOSE IN — NO STEPS
Large rooms, 1200 sq. ft., 2 bedrooms — 12 years old. Separate D.R. $28,500.

BLAIR SCOTT
386-2971 478-5912

HUGO HUCKER CONSTRUCTION
HOMES NOW UNDER CONSTRUCTION IN COLWOOD AND LANGFORD. 3 BEDROOMS — WALL-TO-WALL — 1½ BATHS, FULL BASEMENT WITH ROUGHED-IN PLUMBING, RUMPUS ROOM AND EXTRA ROOM. FULL PRICE $36,900. ORDER NOW AND CHOOSE YOUR OWN CLRS. PHONE H. BLAKE, 382-9212. RES. 383-4372.

250 HOUSES FOR SALE

FOR SALE
Royal Trust
"THE SIGN THAT SELLS"

3400 DOUGLAS ST.
384-8001

JUST LISTED
CITY LOCATION—$19,900
Owner's plans require a quick sale. Two bedroom bungalow with combined living room-dining area, 13'x9', kitchen plus pantry. Partial basement contains ample storage area, automatic oil furnace. Electric hot water tank, copper plumbing. Situated on smaller city lot near Kings Road and Graham Street. (New MLS.) Phone JOHN PINCHBACK, The Royal Trust Company, 384-8001 or 658-8895.

SIDNEY AREA
Almost new three-bedroom bungalow, two bathrooms. L-shaped living and dining room, brick fireplace. Sliding glass doors leading to sundeck over carport. Tastefully papered and decorated. You may assume a large 9% mortage. Asking $38,900. Call MERYLE HAYS, The Royal Trust Company, 384-8001 or 477-8324.

TURGOOSE POINT
$53,500
SEAVIEW
Now under construction and ready for December 1 occupancy. Features lovely living room, dining room in line with exquisite fireplace. Sunny kitchen with sliding doors to large sundeck. Three bedrooms, four-piece bath and master bedroom has ensuite plumbing. This home features ground floor entrance hall, lovely recreation room area with extra fireplace and large level lot on sewer. Call PETER TER VEER, The Royal Trust Company, 384-8001.

CO-OPERATIVE SUITE
Oak Bay Marina provides a lovely and interesting view from directly across the street. Prime location for retired folks. Spacious third-floor suite comprising living room, dining area, kitchen, three bedrooms or two with den, two bathrooms. Full price $45,000. For more details or to view phone JOHN PINCHBACK, The Royal Trust Company, 384-8001 or 658-8895.

NEAR GOLF COURSE
BRAND NEW
CITY LOCATION
This lovely home is now completed for your inspection featuring lovely living room with fireplace. Large dining room 11.6x12.6 with French doors to small sundeck and gold wall-to-wall throughout. Sunny kitchen with walnut cupboards and eating area. Three lovely size bedrooms, four-piece bathroom and master bedroom has en suite. Full basement with sliding glass doors to patio. Large roughed in recreation room with extra fireplace. Situated on lovely lot. Asking $47,950. PETER TER VEER, The Royal Trust Company, 384-8001.

HENDERSON REALTY
WE BUY, SELL AND TRADE
385-9741 ANYTIME

CENTRAL SAANICH
New 3 bedroom full basement home situated on a large treed lot in a quiet cul de sac. Immediate possession and good terms. Priced to sell quickly at $39,900.
W. ROGERS 652-1891

OAK BAY
Mom and dad have you been looking for your retirement home in an area close to bus and shops in Oak Bay? Here it is! Lovely living rm. with F.P. and w-w, nice separate dining rm. with w-w. Bright spacious kitchen with lots of cupboards and closet. Roomy 3-pce. bath. One large bedroom with w-w and dbl. closet. Big finished storage room in porch. Bsmt. is only 1-3 high cement — rest is crawl space. Near new oil furnace, new wire and plumbing. Comfortable size treed and flowered lot with small shed. Good financing available. Quick possession. The whole house is in a lovely clean condition. MLS. Call me now for an appt. to view. Don't delay if you want Oak Bay. $31,000.
KEN MANN
Bus. 385-9741 Res. 592-7443

OAK BAY
Spacious 2 bedroom home with basement. Ideal for entertaining, large entry hall. Gracious living room with sunroom. Separate formal dining room. Situated on a nicely treed lot, close to village shopping. Be sure to see this charming home you will like it. $40,900.
H. TOMLIN 477-1327

ESQUIMALT S X S DUPLEX
Each side identical of two bedrooms, living rm. with fireplace, kitchen, dining rm. and bath. This good stucco duplex is in an ideal rental location and situated on a nice lge. lot. Good value at $37,900.
385-9741 STAN TRONT 477-2829

Bayshore realty ltd.
512 fort st. 388-6424

OAK BAY WILLOWS AREA
$41,500
This one year old 3 bedroom home, of quality construction contains — wall to wall carpet throughout, 1½ baths, roughed-in recreation room, fireplace, and bath. Close to school, shops, and bus. For appointment to view call.
MR. BLANNIN
388-6424 Res. 598-2200

OAK BAY SPECIAL
$31,000
This little bungalow has just received new carpeting, new lino, new S.S. sink and top, new paint throughout, and is now ready for new owners. It has large living room and large bedroom, separate dining room, modern kitchen, 3 pce. bathroom and a small spare room at rear. It has a 1-3 concrete basement and is located on a large lot with backyard seclusion and 3 good soft fruit trees. Perfect for a retired couple. New MLS 5922. For inspection phone
DAVID BILLINGHAM
388-6424 Res. 477-5644

BB BROWN BROS. on LANSHARD
385-8771 (ANYTIME)

DRIVE BY
836 ESQUIMALT ROAD
You'll see it's not new but it does contain two legal one-bedroom suites. Presently renting for $200. Carport and garage also.
Dress up this property for you and your in-laws, or fix it up for your investment folio. The lot size makes it excellent holding property. Full price $21,500. Please call BOB CARTER, 385-8771 (anytime) or Res. 384-9441.
"Appraisals for all purposes."

ARDMORE
Lot — acre, treed, views. House — 1,076 sq. ft. 2 bedroom, modern, en suite, terms 10 years, 9¼, open 70% mortgage. Cash. About $13,000 for quick possession. Phone 652-3753.

250 HOUSES FOR SALE

BRENTWOOD PROPERTIES
7173 West Saanich Road
652-1141

Gordon Head
HERE IS A 3-4 BEDROOM HOME 15 YRS. YOUNG PLUS DRIVE-IN GARAGE — ONLY MINUTES AWAY FROM UNIVERSITY HEIGHTS. WELL KEPT AND RECENTLY REDECORATED, IT IS A PLEASURE TO BEHOLD AT ONLY $34,500.

Murray Rothschild
bus. 652-1141 res. 477-9393

Amongst The Trees
BEAUTIFUL STONEWORK IN LANDSCAPING SETS OFF THIS QUALITY BUILT YEAR-OLD HOME ON 1 ACRE. CUSTOM STONE FIREPLACE, COMPLETELY CARPETED. MAIN FLOOR UTILITY RM. AND FULL BASEMENT. IN WEST SAANICH — 15 MIN. TO DOWNTOWN VICTORIA. MLS $43,900.

David Wood
bus. 652-1141 res. 652-2198

5 Bedrooms
JUST THE HOME FOR A LARGER FAMILY IN THE FERNWOOD-CEDAR HILL AREA. MAIN FLOOR RECENTLY REDECORATED, HAS A SEPARATE DINING ROOM, LIVING ROOM, KITCHEN PLUS BUTLERS PANTRY AND ONE BEDROOM WITH SUNROOM OFF AND 2 PC. BATH. UPSTAIRS ARE 2 LARGE BEDROOMS EACH WITH THEIR OWN CHANGE ROOM AND 2 SMALL BEDROOMS AND 3 PC. BATH. TOP THIS OFF WITH A SEPARATE GARAGE AND YOU HAVE A REAL THING GOING FOR ONLY $33,900.

Murray Rothschild
bus. 652-1141 res. 477-9393

Grocery and Living Quarters
ON NORTH QUADRA IS THIS GROCERY STORE AND 4-ROOM RESIDENCE IN THE REAR. SUITABLY LOCATED FOR VARIOUS OTHER SMALL BUSINESSES. ASKING $35,900. MLS.

Murray Rothschild
bus. 652-1141 res. 477-9393

Dress Shoppe
HERE IS A LADIES' REAY-TO-WEAR BUSINESS IN THE SIDNEY MALL FOR CLIENTS WELL VERSED IN THE GARMENT TRADE. GOOD TRAFFIC AREA AND POTENTIAL FOR THE BUYER. PRICE OF ONLY $15,900 FOR PRESENT INVENTORY AND EQUIPMENT WITH EXCELLENT RENEWABLE LEASE.

Murray Rothschild
bus. 652-1141 res. 477-9393

GORDON HEAD
ON QUIET CUL DE SAC IMMACULATE 3-BR HOME. SUNKEN LIVING ROOM WITH FIREPLACE. WALL TO WALL CARPETING 1½ BATHS PLUS MANY QUALITY FEATURES. PRICE $42,900.

BRAD HORNE
Bus. 652-1141 Res. 652-3613

MAYFAIR REALTY
3153 Douglas St. 386-2955
WOODWARD'S MAYFAIR CENTRE

THIS IS IT!
Right in the middle of ½ acre of trees, shrubs and lawn is a solidly built 3 bedroom, 1½ bath home with 2 fireplaces, large living room and dining room, hot water heating and many more desirable features such as its LOCATION — just on the Oak Bay border. Only $45,000. Exclusive with LEIGHTON NOBLE, 386-2955 or 658-8968.

3 ACRES
Where the trees are tall and the air is pure—a 3 bedroom home that is different. The living room and dining room are hexagonal with a floor to ceiling fireplace, wrap-around deck with Highland vistas — OOM heating — on 6½ mile circle in the Highlands. To see this unique country home, call J. J. WILLIAMS at 386-2955 or res. 479-1163, but hurry — this will not last — $39,800 cash. MLS 5952.

SOLID COMFORT
Older 2 bedroom home on Cloverdale with all modern conveniences. Price of $26,500 includes electric stove, fridge and automatic washer. Bus to the door or walk to near-by shops. Separate garage. Fruit trees and ample room for a garden on the 130x70 lot. Call DAVE FYVIE, 386-2955 or 383-4066.

RETIREMENT COTTAGE
One bedroom retirement home located in rural Happy Valley. 1/3 acre lot bordered by small stream. Some tidying up required. Asking $17,500 cash. For details call WAYNE SCOTT, 479-6087 or STAN JAMES, 592-3740, Mayfair Realty, 386-2955.

WHITTOME'S
4520 West Saanich Rd.
Royal Oak Branch
479-1667

2.9 ACRES
and cash for your 2 or 1-bedrm. home. This acreage within the 6-mile circle. Call CLIFF STRETCH 479-1667 or 592-3969.

WALK TO TOWN
Near Parliament Bldgs. 2 bedrooms, 22' living room with fireplace, wall-wall carpeting, basement, easy care manicured lot, $28,500. Call Ted Charters, 479-1667 or res. 385-5508.

2-BEDRM. BEAUTY
$28,900
Cosy LR with gleaming hardwood floors and fireplace, 2 bedrooms, 4-pce. tiled Pembroke bath, spacious kitchen with eating area, small dining room or sun room, utility room and drive-in garage. This compact plaster constructed home has received excellent care and is available for occupancy Dec. 1st. Located on easy care lot in High Gorge area. Ideal retirement or starter.
479-1667 BILL ANDERSON 479-6648
J. H. Whittome and Co. Ltd.
Royal Oak Branch

Western HOMES Ltd.
817 FORT ST. 386-3494

Open House
1216 Pearce Cres.
(off Blenkinsop Rd.)
Sat. 1:30-4:30
Come and see this 3 bedroom full basement home in the Mount Douglas area. There is a fireplace in the living room, a separate dining room, a spacious kitchen and 3 bedrooms on the main floor. It has a full basement with drive-in garage and room for more development. It's like country living but close to town. $36,000 (5948). Be ahead of the rest and phone me now for prior viewing.
Hilary Stewardson
386-3494, 598-4172

W. J. LINDSAY LTD.
304—723 Fort St.
386-3381

250 HOUSES FOR SALE

WALL & HOMEFINDERS REALTY LTD REDEKOP

1820 BLANSHARD ST. 386-8321

OPEN HOUSE
WED. THURS. FRI. 2-4 P.M.
Vendor must sell this 2 or 3 bedroom home. It has been completely reconditioned. Wall to wall shag, electrical, plumbing, furnace and hot water tank all new. 1347 Pembroke. $24,000. Come along. CURT SHUBROOK at 386-8321 or 382-6961. MLS. 5787.

GRANDPARENT'S DELIGHT
Easy access to the city on Pat Bay Highway. Enjoy beautiful country and water views from the large living room, one bedroom home. Added features—in-law suite for revenue, greenhouse for garden hobby. Lot size just over half acre. Price $58,500. Call PAM HAERE 385-0595 or 386-8321.

JUBILEE AREA
$22,900
Good looking smaller home with full basement, good wiring, copper pipe and oil-a-matic furnace. MLS. Please call JOHN NORTON 388-6162 or 386-8321.

$22,900—2 BEDROOMS
CLOSE TO TOWN—EXCELLENT RENTAL
Buy this and remodel it or rent it. Either way it's a bargain. Call MARGARET BRIDGER or ELSIE O'BRIEN 386-8321, 592-4778 or 592-0509. MLS.

HORSE LOVERS
5 ACRES
This tremendous acreage property has 2 to 3 acre horse pasture, 2 stall stable, 3 car garage PLUS immaculate 3 bedroom home in beautiful setting. Close to Beaver Lake and its many horse trails. All this for only $83,900. MLS. Please call BOB McFETRIDGE at 386-8321 (anytime) or 479-1706

OAK BAY
1-bedroom condominium in superb location, with elevator, has wall to wall carpet and many extras. Low monthly charge. Hurry and call ELSIE O'BRIEN. MLS. 386-8321 anytime.

SPIC AND SPAN SPLIT LEVEL
Located on quiet cul-de-sac. Three bedrooms (master ensuite), living room, dining room, fireplace, large kitchen. Family, hobby and laundry rooms. Carport, nicely landscaped. $45,900. MLS. To view call GEORGE PHILIP 386-8321 or 477-3170.

JUBILEE AREA $28,000
Older 3 bedroom full basement home. Has 2 bathrooms and separate garage. Call PAM HAERE 385-0595 or 386-8321. MLS.

SAANICH
Extremely convenient location to down town for all types of stores and close to Swan Lake for recreation. This compact home is ideal for working couple. Two-bedroom and bath upstairs, with 1 bedroom and bath completed for possible in-law suite or recreation area downstairs. Call day or evening. DOROTHY WOOD 386-8321.

3-MILE CIRCLE
Trade UP to a new 3 bedroom home on quiet cul-de-sac. Rock fireplace, wall to wall throughout. Master en-suite. 2nd fireplace and 2 piece bathroom in basement. MLS. Price $52,000. Ring DAVE ROBERTS, 386-8321, home 477-1317.

Island Homes Ltd.
386-7545
2504 DOUGLAS ST.

OPEN HOUSE, $38,900
OPEN HOUSE, $38,900
2814 PARKVIEW
Thur. and Fri. — 1:30 to 4:30 p.m. A few steps from the beautiful Gorge. 4 BDRMS., large living and dining rooms, family sized electric kitchen, expensive rock fireplace, 2 bathrooms. Parking for boat, camper, etc. Lots of living space for your family in this excellent location. Call Don Layman, Res. 385-0297.

OPEN HOUSE
Sat. only — 1:30 to 4:30
1001 McCaskill Street,
Asking price $37,900
Newly listed, 3-BRM home featuring the following: newly decorated throughout and clean as a pin, complete 2-BRM in-law suite down. This home is only 5 years old and the taxes are most reasonable. Immediate possession. See this one immediately, it's one of the best buys in Victoria. For viewing just call
Patric Snow 592-3931
Bill Palfrey 598-4210

Douglas Realty Limited
385-8784
12 CENTENNIAL SQUARE

GORGE VIEW
Attractive home on the Gorge. Living rm. with Fireplace, cabinet kitchen with eating area, 2 bdrms. and den. 3 rm. suite in full cement bsmt. Close to all amenities. Price $33,900. Open to all offers. To view call:
ANNA CHANDLER
384-6939 OR 385-8784

Montague
1028 BLANSHARD 384-9318

BARGAIN!
Imagine a 2-bedroom plus dining room family home of over 1100 sq. ft. for only $30,750. Quadra location close to shopping, schools, transportation. Large living room with fireplace: separate dining room: modern dream kitchen with nook: family sized bedrooms: nice large lot with circular driveway: drive-in garage in full basement plus future apartment potential. Sorry no drive-bys. To view this new exclusive listing please phone Graham Ireland (Res) 658-8408 or Doug MacKillop (Res.) 384-0308: office 384-9318.

VICTORIA REALTY LTD.
3477 SAANICH RD.
386-3585

CEDAR HILL
LARGE OLD HOME
HIGH VIEW LOCATION
Location is near Cedar Hill Golf Course. This spacious three-bedroom home has approx. 1,800 sq. ft. In-line living, dining room with sliding doors. Open fireplace in Living room. Full basementhas oil heat and laundry facilities. Full price is $29,800. Call Mr. James, 386-3585, res. 477-8134.

MARIGOLD AREA ALMOST NEW
Modern stucco bungalow less than 6 months old. Lovely wall-to-wall carpets on main floor. Two good sized bedrooms, good size living room with large feature fireplace. A dream kitchen and dining room off. Full high basement, rec room or extra bedroom. Washer-dryer hook-up. OOM furnace. Excellent vegetable garden laid out. Close to bus and schools. Price $34,000.
385-2471 MRS. WEBB 477-3005
Johnston and Co. Ltd.

877 ELLERY ST.
ESQUIMALT
R3 ZONED
10,296 sq. ft. corner lot with good solid 1,268 sq. ft. basement, 3-bedroom home, 100 amp service, beautiful big kitchen, living room with fireplace, 4-pce. bath, finished rec room, close to all conveniences. Full price $37,500. Call
C. M. BUD FORBES
386-2111 652-2950
MONTREAL TRUST CO.

250 HOUSES FOR SALE

BICO

BOORMAN INVESTMENT Co. Ltd. — 386-7521

OPEN SAT. 1:30-4:30
GREENGLADE ROAD
FOUR NEW HOMES.
$36,900 TO $37,500
TOWERING TREES
9¾ PER CENT MTGES.
A nicely treed, quiet street, on sewer, in the south Sidney District. All houses are nearing completion and have: three bedrooms, 1½ bathrooms, L-shaped LR and DR, second fireplace in roughed in recreation room. If you hurry you can choose your colours and carpets. Turn left off Pat Bay Hwy. on to McTavish Road and then onto Canora Road, then right on Weiler until you come to Greenglade. Offered exclusively by Ian Boorman at 386-7521 or Res. 592-3335.

OPEN HOUSE
146 SIMCOE ST.
FRI. 1:00 TO 4:00
Sound older semi-tudor on 30x120' lot, suitable for restoration. Comprises entrance hall, living room with archway to dining room. Large kitchen with pantry. Upstairs is a 3-pce. bath with spacious landing to 3 bedrooms. Park area across the street and only 3 blocks to the sea. Separate garage. Asking $29,000. Courtesy to all agents.
386-7521 M. MARUSIN 592-2214

OPEN HOUSE
SAT. 1:30-4:30
SEA VIEWS
NEAR SAXE POINT
1377 LYALL ST.
Built on rocky knoll this cosy 2 bedroom home is in excellent condition. Kitchen with eating area, utility, Cabana with glass stained windows. Lovely sea-view patio. 3 pce. bath main, and 3 pce. low basement. Workshop, Parking. Realistically priced at $29,900.00. (New MLS) Please call:
386-7521 M. MARUSIN 592-2214

BRENTWOOD AREA
UNDERGROUND WIRED
ON SEWER
Situated in a small delightful subdivision of brand new homes this oil heated basement home is nearing completion and features three bedrooms, (master ensuite), four piece tiled bathroom, large living room with raised hearth fireplace opening to guest sized dining room plus sundeck. Beautiful Citation cabinet kitchen with adequate breakfast area. Drive under carport. 100 foot frontage lot. Still time to select colors, carpets, light fixtures etc.
See it now.
Price $37,500
386-7521 STAN CORNISH Res. 592-6079

BEAUTIFUL BROADMEAD
$54,500
"No step" charming 2 bedroom plus den rancher features spacious living room and separate dining room with rich wall-to-wall carpeting and superb rock fireplace and sliding doors to secluded and delightful landscaped garden patio and GAZEBO. Modern bright kitchen with built-in stove and self-cleaning oven and adjoining utility room. Two bathrooms. To view this exclusive by appointment only.
IAN BOORMAN
386-7521 592-3335

WATERFRONT
SECLUSION
$52,000
Situated on a beautifully treed sloping lot (72x193). Rancher with L-shaped living dining room with fireplace, family kitchen, 2 bedrooms, 4-piece bath. Full high basement with Rec room and extra bedroom. For more information please call:
386-7521 DEAN ELLIOTT 383-7339
1111 Government St.

RITHET'S
for
Real Estate
Insurance
Appraisals

ELK LAKE
EXECUTIVE HOME
4.3 Acres
This beautiful modern colonial home has too many features to enumerate and must be seen to be appreciated. Main floor consists of large entrance hall with ½ bath off. Extra large living room with log size fireplace. Guest size dining room. Cabinet electric kitchen with eating area, etc. Up open stairway to 3 or 4 bedrooms. Master bedroom has fireplace. 1½ bathrooms. Full high basement has rec room. ½ bath. Utility, plus plenty of room for extra bedroom or ? Oil-o-matic hot water heating. Large attached double garage. Circular driveway, etc. $150,000. For further information and viewing, please call TED WILKINSON — OLIVER DOUGLAS, 382-4251 anytime.

A. BERNARD and CO. LTD.
655 FORT ST. 384-9335

WILKINSON ROAD
BUNGALOW AND EXTRA LOT
Here is the opportunity to live in one home and develop the adjacent corner lot. The existing home is ideal for retirement, having large and cozy living room, dining area, rec room and spacious master bedroom on main floor with 2 smaller bedrooms up. Always handy when the family visits. (New MLS).
$37,000
For more details call
Madge or Don Robbins
384-9335, 592-7641 Res.

VLA
CEDAR HILL
RETIREMENT
Just what you've been looking for. The ideal retirement 2-bedroom bungalow with enough land to grow your own vegetables or for future sub-division. Large living room and dining room — family size kitchen. Full high basement with extra large Rec. room and 2-car garage. (New MLS).
$37,500
TO VIEW CALL
Madge or Don Robbins
384-9335, 592-7641 Res.

ESQUIMALT, BY OWNER
3-bedroom, older house, over 1250 sq. ft., completely remodelled. Large bright 30' living room with fireplace. New wall-to-wall throughout. On quiet street, one block to bus, shopping. Wooded lot with fruit trees. $24,500. No agents, please. 385-6555.

250 HOUSES FOR SALE

Montreal Trust

1057 FORT 386-2111

CHARMING BUNGALOW IN BROADMEAD $59,800
This ideal family home is just lovely with very interesting and attractive layout and most elegant decorating. From the spacious entry hall through the large living room with its deep shag and stone fireplace, to the formal dining room and 17'x16' family room with its own fireplace. To view this charming home call
386-2111 JEANNE LUCAS 477-1342

"FAMILY COMFORT IS IMPORTANT"
Your children will like living on this quiet street near Camosun College. This open beam styling includes spacious bright enjoyable rooms, especially the larger kitchen. Mom and Dad will like the extra large master ensuite bedroom. A great rec room for the family; plus a hobby room. The yard is pleasant with good landscaping and fruit trees. A good down payment would allow for monthly payments of $270. Asking $45,900. To view this or similar fine homes call:
386-2111 ROY KAISER 477-6813
"WE TRADE HOMES"

ARBUTUS — CADBORO BAY SECLUSION
This lovely home custom built for owner (new 1973) nestled among stately trees offers privacy yet minutes from schools, parks and shopping. Modern low, contemporary, natural vertical cedar siding, shake roof, ½ acre lot, pretty as a park. The delightful modern plan offers 2 open fireplaces, deep carpet all through, living room, family room, and intimate dining room, 3 bedrooms. Four graceful glass doors to a huge sundeck. Exceptional property priced at $69,500. (MLS). To view please call
386-2111 DEL BECKNER 477-4994

OPEN HOUSE
PRIME GORDON HEAD
SAT. 1:00 - 4:00
1991 CASA MARCIA
$47,500

A LOVELY HOME THAT'S JUST WHAT YOU'VE BEEN WAITING FOR. A FULLY LANDSCAPED LOT IS YOUR INTRODUCTION TO THIS BEAUTY FEATURING: 3 OR POSSIBLY 4 BEDROOMS, SPACIOUS LIVING AND DINING ROOMS, A KITCHEN THAT LEAVES LITTLE OR NOTHING TO DESIRE, LARGE BASEMENT AREAS WITH A FINISHED RECREATION ROOM, DOUBLE CARPORT AND PLENTY OF PARKING: AN ADDED BONUS FOR CHILDREN AND GARDENERS ALIKE IS AN ADJACENT LOT PRESENTLY LEASED TO THE OWNER BY THE MUNICIPALITY FOR $1.00 PER YEAR. FOR FURTHER INFORMATION CALL MURRAY LAWSON 385-0592 OR 383-4124 ANYTIME. PARK PACIFIC INVESTMENTS LTD.

GARDNER REALTY Ltd.
899 FORT ST.
385-7721

4 BEDROOMS VACANT
$25,000
Just listed. Clean and in good condition. 4 bedrooms upstairs. Double garage on corner lot. A lot of house for $25,000.
385-7721 CLIFF SALMOND 477-3626

NEW HOMES
3 BEDROOMS
MT. TOLMIE AREA
Only 3 available and close to bus, shopping centres, schools, etc. Wall-to-wall carpet throughout (pick your own colors), master bedroom en suite plus roughed in plumbing in the basement. Approx. 1200 sq. ft. of living area on main floor. 3 left at $39,900.
CLIFF SALMOND
385-7721 477-3626

BRAND NEW
HUCKER HOMES
All 3-BR, 1½ baths (master en-suite), full basements, carports, sundecks, wall-to-wall throughout — Central Saanich $38,900-$39,900; Gordon Head $39,900-$41,900; Colwood $36,900.
To view call J. B. Young, 598-1818, or Robert Young, 477-8749, or 383-4124 anytime.
PARK PACIFIC INVESTMENTS

Since 1904
Ker and Stephenson Limited
385-3411

THE ANSWER
TO A BARGAIN
2115 Sayward St.
Yes! This is a real bargain at only $13,950. OWNER SAYS TO SELL, has 2 bedrooms, living room, dining room, good financing.
DON'T MISS ON THIS ONE
PHONE J. T. MILLS
477-5938 385-3411

$28,900
2-BEDROOM
FULL BASEMENT
$2,000 will place a family with one dependant in this well kept bungalow if qualified for CMHC payments of approximately $180 a month includes 9½% interest and taxes to discuss further phone FRANK BEAMISH REALTY 385-9701 or 592-2120. MLS 5947.

PRIVATE SALE
3-bedroom house in spotless condition, 8-years-old, full basement, partly finished. Large lot, nicely landscaped. Asking price $39,500. 658-5133.

193 HAMPTON RD., 2 YEAR OLD Colonial home, 3 bedrooms, $38,500. Please do not disturb tenants. 478-3144.

4 BEDROOM, UP DATED OLDER home, view acre, VLA, Central Saanich, $41,500. 652-2587.

250 HOUSES FOR SALE

SINCE 1887
Pemberton Holmes Ltd.

1002 Government St. 384-8126

OPEN HOUSE
SAT. 1 P.M. - 4 P.M.
2707 CLAUDE ROAD
NO STEP BUNGALOW
This fine 3-BR. family home offers you all you really need.
—Excellent family accommodation
—Brand new carpet throughout
—Large lot, large kitchen
—Separate garage and storage area
—Low taxes, under $50 per year
—Close to schools and shopping
All this for the low price of $26,500. For further information or a personal viewing please call:
384-8126 JACK COLWELL 385-3018

939 INSKIP
A brand new 3-Bedroom semi-detached Townhouse, almost ready for occupancy. Wall-to-wall carpeting throughout except kitchen and bathrooms. Floor-to-ceiling fireplace. Parking for 2 cars. Patio. A low down payment will handle, priced at—
$32,500
384-8126 MR. GREENE 385-0795

SOUTH OAK BAY
with a fabulous view over the City and sea from King George Terrace. A fine family home in the traditional TUDOR styling. 4-5 bedrooms, 2 baths, attractive and easily maintained setting. Close to bus, park, school and shopping. Terrific value at
$69,500
Trade in your present home.
384-8126 MR. GREENE 385-0795

SAXE POINT
ESQUIMALT
BUNGALOW DUPLEX
$49,500
This extra special property available for the first time. This is a 2-bedroom bungalow, 1209 square feet with:
—19'x15' living room, most attractive fireplace, oak floors.
—12x11 formal dining room with French doors to patio.
—9x9.8 modern kitchen with nice breakfast area.
—lower duplex is fully self-contained, includes elec. FP, and features brick wall in LR.
—G.E. built-in oven and stove units in modern kitchen.
—2 good bedrooms, laundry and plenty of storage.
—Carport and garage, covered tea garden with barbeque.
An exceptional lot with beautiful trees, shrubs, and good parking area. For further information please call
C. A. CLIFF ANDERSON
384-8126 or 477-3994

FEE APPRAISALS
FOR ALL PURPOSES
APPRAISAL DIVISION

National Trust
SINCE 1898

2 OFFICES
HILLSIDE SHOPPING CENTRE
386-2961 or
DOWNTOWN, 1280 DOUGLAS
388-5451

OPEN HOUSE
1055 BURNSIDE WEST
SATURDAY 1:30-4:30 P.M.
SECLUSION, OLYMPICS AND WATERVIEW — You must see this quaint 2 or 3-bedroom home in immaculate condition. Thickly carpeted separate dining and living rooms highlighted by a raised-hearth fireplace. Massive master bedroom with french doors. PLUS EXTRA LOT OR VLA. Trades considered. Hurry on this one. Asking $42,900. ML 5554.
SYL SHUMKA or
JUNE HOUGHTON
386-2961 (24 Hrs.)

V.L.A. SIZED LOT
Large older home on over ½ acre in heart of Esquimalt — Good holding property for possible apartment or subdivision into spare duplex lot.
386-2961 TED BOWDEN 479-1479

ARTISTS OR OTHERS
Look! 215 ft. of waterfrontage! Over 2 acres of seclusion. All inside the 4 mile circle. Do you appreciate the unusual instead of the stereotyped house? Then you'll love the living room provided by this rambling 2 or 3-bdrm., 1350 sq. ft. home finished in rustic cedar siding with heavy shake roof.

FULL PRICE $62,500
S. W. ANDERSON LTD.
384-9328 382-8917

NEWSTEAD REALTY
1637 Fort Street 382-8117

PRIDE OF OWNERSHIP
is what you get in this SxS duplex only 4 years old, overlooking the golf course greens. A real genuine buy at $60,000. Call BEN PARENT
382-8117 or 598-3641

NEW HOMES
BY BUILDER
New 3-bedroom homes now under construction close to school and bus with many plus features. Realistically priced direct from the builder from $39,900. Don't delay call Dan Penman today at
KASAPI CONST. CO. LTD.
386-6191 Evenings 479-7382

REESON AND PINCH
BUILDERS AND DEVELOPERS
New 2 and 3-BR homes under construction for early Spring occupancy, fireplace in front room, sliding glass doors to sundeck. WW carpet. Priced from $32,400. Drive by Ardwell Ave., Sidney, for view ing phone Dave Williams, 388-4740.

?? BIG FAMILY ??
Large older home, 5 mins. to town. King-sized fenced lot. Try your down payment. Call Ron Tannhauser today.
CITY-WIDE APPRAISAL REALTY
383-4614 478-2951

CONSULT LEVERTON REALTY THE TOP M.L.S. COMPANY FOR SALES, ON A PER CAPITA BASIS FOR THE FIRST HALF OF 1973. PHONE 385-8012 (ANYTIME).

BY BUILDER
NEW 3-BEDROOM HOME WITH EN-SUITE PLUMBING. 479-3619.

CADBORO BAY REALTY
Homes in the Cadboro Bay, Gordon Head, University area. Phone 477-9511.

BY OWNER, ½ ACRE DUPLEX lot in Colwood area. Clean 1-bedroom house included. No agents. 478-4060.

250 HOUSES FOR SALE

P.R.B
P. R. BROWN
AND SONS LTD.
—P.R.B.—

SIX-ROOM HOUSE
HOME OR
REVENUE
Presently used as a rented duplex, this six-roomed house has two bathrooms and is capable of use as a family home, has an efficient oil hot air furnace. Nice lot size, 58x135.5, zoned for apartment use and only asking $28,800. Try your down payment. MLS 5719. To view call:
STAN WINTERBOTTOM
385-3435 598-2253

—P.R.B.—

75 FEET
LAKE FRONT
A beautiful bungalow on Florence Lake. Large living, dining room, 2 bedrooms and a den. All wall-to-wall carpets. Large windows from living room and dining room looking out on the lake. Enjoy your summer from patios front and back for any time of the day. Low taxes and low operating costs, with electric heat in a well insulated home.
IMMEDIATE OCCUPANCY
385-3435 K. O. MOORE 385-4227

—P.R.B.—

P. R. Brown and Sons Ltd.
762 Fort St. Victoria, B.C.

John Bishop Ltd.
750 FORT ST.
(BANK OF B.C. BLDG.)
384-0581 (24 HRS.)

WEST GORGE
WATERFRONT
Surrounded by HIGH CLASS homes, this EXCELLENT home, built by the owners Approx. 1954. Has FOUR big bedrooms, DEN, BIG living room, L-dining area, 24 ft. family room off kitchen. TWO bathrooms (en Ste). To SEE it is to LOVE it. Located at the end of SECLUDED cul-de-sac off Craigflower. ASKING $54,000. JOHN BISHOP.
479-1667 (24 Hrs.) RES. 656-2308 (Out Sunday)

3 BEDROOMS
2 BATHROOMS
$24,500
Easy financing can be had on this well appointed home just off Tillicum. Big living room, L-dining room, lovely modern kitchen with STOVE and FRIDGE included. Also laundry area with washer and dryer. LOTS of storage room and BIG swimming pool right behind for your use ANYTIME. This is an EXCELLENT BUY in a townhouse! Move RIGHT AWAY!
JOHN BISHOP
479-1667 (24 Hrs.) RES. 656-2308 (Out Sunday)

J. D.
BOSDET
LTD.

120—727 Johnson St. 386-3128

UNIVERSITY AREA
$45,900
Located on a quiet cul-de-sac. Attractive 3-bedroom split level home. Living room with feature fireplace, dining room. Master bedroom ensuite plumbing. Family size kitchen, loads of cupboard space. family room off the kitchen, also a nice hobby room downstairs. Lovely treed lot. MLS 5831.

Ask about our guaranteed sales plan.

FOR 24-HR. SERVICE CALL:
ALICE MOORE 592-4529
BRUCE POLLOK 385-2651
ED KRAFT 382-0660

FOR SALE BY OWNER, SAANICH area. 3 bedroom cul de sac, liv rm, dining room, kitchen with entry area, laundry room, finished rec. room, garage with storage area. New wall to wall carpet throughout. Close to shopping, bus at door. No agents please. Drive by 899 Brett Ave. For appointment to view please phone 385-0196.

250 HOUSES FOR SALE

Investors
SYNDICATE
REALTY LIMITED
620 Broughton St. 386-7721

3055 ALBINA ST.
$28,000
Just listed, two bedrooms on main floor and third in full basement. Living room with F.P., kitchen with large dining area. Close to schools and shopping. Stove, fridge, washer, dryer, deepfreeze included. MLS 5994. For further information, call Leo Pigert or Evan Williams, 386-7721.

B.C. LAND
AND INSURANCE
AGENCY LTD.
530 BROUGHTON
388-5555

HAPPY VALLEY
LATORIA
EXECUTIVE
Seclusion without isolation. This exceptionally well built 2-yr.-old home nestled on 1 beautifully elevated acre is only 15-20 min. from downtown. The home affords all the conveniences for the busy executive family without the high downtown expense of upkeep (e.g. taxes). Features 3 BDRM, 1½ Baths, LR with FP, DR, utility, BSMT, sundeck, dble carport and many, many extras (e.g. garburator). Firt time on the market. Present your offer to an asking price of $56,500
Exclusive with CHUMMY CRABBE 388-5555, 479-7998.

Johnston
REALTORS — APPRAISERS
SINCE 1903
1306 BROAD ST. — 385-2471
JOHNSTON AND CO. LTD.

OPEN HOUSE
2896 INEZ STREET
Fri., Sat. 5 - 8 p.m.
Duplex—$39,900
High Gorge Area COMPLETELY REBUILT and conforms to latest bldg. requirements, i.e. each suite is completely separate with firewall in between. New chimney, roof, fireplace, kitchens, bathrooms, bedrooms, wiring, plumbing, etc., etc. W.W. in all rooms. Main suite with F.H.C. basement. 3 Bdrms, 1,230 sq. ft. on main floor. Top suite — 1 Bdrm. Large kitchen. L.R. Balcony. This top quality duplex will sell fast so call now.
385-2471 Hugh Yerex 479-8169

PRIME OAK BAY
2800 HERON
Just inside lower Uplands, this three BR, 2½ baths home has spacious entertainment areas, beautiful kitchen, full basement, finished rec. room with F.P., lovely garden — double garage, sundeck, etc., etc. Price $59,900. This lovely family home assures happy family living with fine neighbors — lovely Uplands and Willows Beach parks close by and all schools and facilities within walking distance. To view call J. B. Young, 598-1818 or 383-4124 anytime.
PARK PACIFIC INVESTMENTS

CITY TRUST
477-9551

GORDON HEAD
IN QUIET
CUL-DE-SAC
3 bedrooms on main floor, large livingroom with fireplace, dining room in line. Full basement with extra bedroom. A large recreation room, plus extra bathroom. The lot is nicely landscaped with fruit trees, vegetable garden and nice shrubs. The property is absolutely immaculate inside and out. This is a new exclusive. $45,900. Have first crack. Call BEN GREIG 388-6231 or Island Pacific Realty 598-3105.

3008 SEAVIEW ROAD ON 10 Mile Point. A new post and beam home. Ready December 1st. $78,000.

*To Size 48!*

9303
34-48
by Marian Martin

A young, easy glide of a dress — no fuss, no waist seam! Sash it up for busy days in nonstop knits, blends, in prints or tweedy textures.

Printed Pattern 9303: Women's Sizes 34, 36, 38, 40, 42, 44, 46, 48. Size 36 (bust 40) takes 2⅝ yards 60-inch.

75-cents each pattern — cash, cheque or money order. Add 15c for each pattern for first-class mail and special handling. Print plainly Size, Name, and Address and Style Number. Send to Marian Martin Daily Colonist, Pattern Dept., 60 Progress, Scarborough, Ont.

Save $$! Whip up a new wardrobe from our exciting Fall Winter Pattern Catalogue! Clip coupon in Catalogue — get one pattern Free. Send 75c New! Sew and Knit Book with basic tissue pattern. $1.25
Instant Fashion Bk. $1.00
Instant Sewing Bk. $1.00

*Party Success!*

by Laura Wheeler

Whirl out for parties in this dramatic skirt and top.

Look glamorous in patchwork skirt, knitted top. Scraps or 2 colors for skirt, 3-ply fingering yard for top. Pat. 719: pattern pieces, diagrams, directions, sizes 10-20 included.

75 cents each pattern — cash, cheque or money order. Add 15c each pattern for first-class mail and special handling — to Laura Wheeler, Daily Colonist, Needlecraft Dept., 60 Progress, Scarborough, Ont.

New! 1974 Needlecraft Catalogue covers the creative scene — knit, crochet, fashions, embroidery, quilts, more! . . . 75c New! Sew and Knit Book has basic pattern $1.25
New! Needlepoint Book $1.00
New! Flower Crochet $1.00
Hairpin Crochet Book $1.00
Instant Crochet Book $1.00
Instant Money Book $1.00
Instant Macrame Book $1.00
Complete Gift Book $1.00
Complete Afghans No. 14 $1.00
12 Prize Afghans No. 12 60c
Book of 16 Quilts No. 1 60c
Museum Quilt Book No. 2 60c
15 Quilts for Today No. 3 60c
Book of 16 Jiffy Rugs 60c

**250 HOUSES FOR SALE**

QUEENSWOOD SECLUDED SEAVIEW

Quality 4 bedroom executive home — over 1 acre of professionally landscaped gardens, rockeries and beautiful trees. Features living room with artistic fireplace, formal dining room, superb kitchen, 3 bathrooms, large recreation room with fireplace and bar; sundeck and many other extras.
MILDRED STAPELLS 477-4860
FRED BEAVER-JONES 382-5981

SOUTH OAK BAY CHARACTER HOME

"Rattenbury" family home bordering on "The Victoria Golf Course", located amongst tall oaks on .7 acre. Features family room, formal dining room, inviting living room, sunny drawing room, each with attractive fireplaces. Large family kitchen, utility sewing room. Master bedroom ensuite with fireplace and sitting room; 6 bedrooms, games room. Hot water heating, 3 car garage, patios, room for a swimming pool. Priced at only $89,000.
MILDRED STAPELLS 477-4860
FRED BEAVER-JONES 382-5981
M. P. TELLIER SECURITIES LTD.

DANE DEVELOPMENTS 383-6222

2 SPANKING NEW HOMES DIRECT FROM BUILDER
$38,900—9¾% Mortgage
These beautiful new homes are located close to beautiful Butcharts Gardens in a most attractive new, nicely treed subdivision. Both Houses have 3 Bedrooms (Master en-suite), Quality shag Carpeting, Built-in DISHWASHERS, Floor-to-ceiling FIREPLACES, large BASEMENTS, SUN DECK and CARPORT. One of the homes has an attractive BAY WINDOW.
PRICES ARE STILL CLIMBING, SO DON'T DELAY, CALL QUICKLY
DAYS 383-6222
EVES 383-5677 or 382-3787

TOWN AND COUNTRY REALTY
382-7276
3579 DOUGLAS STREET

COZY 2-BEDROOM

Ideal for Retirement with room for large vegetable garden (55 x 162). This white stucco cottage (no basement) has electric kitchen, fireplace in living room and separate TV room off kitchen. 2 good bedrooms and HOT WATER HEAT for real comfort. Full price $28,500. Try your own terms. LOCATION: off Burnside near Harriet. Call Allan Klenman 382-7276, Town and Country Realty Ltd.

OPEN HOUSE
SAT. 1:30 - 4:30
1610 PEAR ST.
Be sure to call in and see this VACANT 2 BEDRM. home in a choice area just west of the Shelbourne Shopping Centre on high ground.

This home has just been redecorated inside and out and has a delightful floor plan. Bright, convenient kitchen, dining room with beautiful HW floor, extra BEDRM, laundry and hobby area, drive-in garage in high basement. Access to pleasant backyard. Listed at $38,900 with a 6½% agreement for sale. Trades considered up or down. Make us an offer. Ron Crow in attendance. Prior viewing phone 592-4989 anytime. Island Homes Ltd.

Engineered Homes
Canada's Most Honored Builder

BUILDING
IN
NORTHRIDGE TERRACE
On Vanalman Ave.

Call Anytime
Rowan Ragan 383-3826 Or Harry Atkey 598-1737
ENGINEERED HOMES
385-6211 19 Cadillac Ave.

EVERGREEN HOMES
2811 Douglas St.
Open 'til 7 p.m., 384-9715
THE WARMTH OF WOOD
The excitement of planning your own home.
Why pay rent?
Plan your own home from Evergreen's Award-Winning Designs

BY OWNER. 3 BEDROOM, FULL basement home with drive in garage. On large lot. Wall to wall shag carpeting in living and dining room, plus hallways. Large kitchen with lots of cupboard space. Tillicum-Carey Rd. area. Asking $35,500. Phone 479-6402.

Just Listed! $28,500
Smaller 2-bedroom stucco bungalow with full high basement. Nice location in the Cedar Hill-Cook Street area. Immediate possession. Call Herb Hodgson, 384-7128. Res. 382-3835. Douglas Hawkes Ltd.

INCLUDE
THE
PRICE
for faster results
in your classified
advertisement.

**253 COUNTRY HOMES AND PROPERTIES**

METCHOSIN
Ranch-style bungalow just being built by an old country master craftsman on 3 acres of wooded property. Looking for something very special — then call
EDITH GUTEMAR
385-0808 479-1667
J. H. Whittome and Co. Ltd.
Royal Oak Branch

LOVELY 1 ACRE TREED AND view lots on blacktop. (Some across from beach.) Hydro, phone and water laid on. In beautiful Sherringham Estates Ltd., right adjacent to 170 acre provincial park. $7,000 and up with as low as 10% down. Bank financing available. 642-5426 or 658-5479.

1 ACRE WOODLAND
Attractive 1-year-old home with Stone Fireplace, quality w.w. throughout. Full bsmt. PRIVACY, yet close to Royal Oak Shopping Centre. MLS. $43,900. Please call ROSE RUSE, 652-2694 or office BRENTWOOD PROPERTIES 652-1141.

SAANICH PENINSULA PROPERTIES LTD.
For all Real Estate Requirements.
Box 1235, Sidney, B.C. 656-4000

**253 COUNTRY HOMES AND PROPERTIES**

4 SEAVIEW ACRES
Beautifully treed with expansive views of SEA and MOUNTAINS. Older 2-bedroom home. City water. Salt Spring Island. Asking $55,000, good terms. ALAN R. FOSTER, 382-7276, 656-2852.

SIDNEY REALTY LTD.
Serving the Saanich Peninsula
656-3928
Real Estate—Insurance

SIDNEY SAANICH PENINSULA
GORDON HULME LTD.
2444 Beacon Ave. 656-1154

**256 WATERFRONT PROPERTIES**

SWARTZ BAY WATERFRONT
.6 ACRE—$140,000
Situated on the private and secluded end of a point with panoramic seaviews of the Gulf Islands, this unique home built by a master craftsman 7 years ago offers four bedrooms, four bathrooms, living room and dining room designed for entertaining, beautifully appointed family room with fireplace, study plus office. Special features include three-zone hot water heating and indoor barbecue with rotisserie. Possession as required. To view this exclusive listing by appointment call:
MURRAY BLANNIN
388-6424 (Res.) 598-2200
BAYSHORE REALTY LTD.
512 Fort Street

SIDNEY, B.C.
2.63 ACRES
460' WATER-FRONTAGE
Some of the most beautiful waterfront in the area and all usable. An older home on property consisting of a nice large living room with fireplace, 4 bedrooms, 2 bathrooms, oil hot water heat, on sewer and water. To view call:
386-2111 C. M. FORBES 652-2950
MONTREAL TRUST CO.

SUPERB WATERFRONT ACREAGE
SAANICH PENINSULA
Approx. 7.3 acres of choice residential or holding property with almost 800' of easily accessible seashore. Magnificent view over Iroquois Passage and Canoe Cove, with a private, sheltered beach and cove. Completely secluded, but with an excellent road to property, and only 20 mins. from downtown Victoria. Excellent well. Water connections available. Ted Walford, 598-1420, or BLOCK BROS. REALTY LTD. 477-1841.

WATERFRONT
140 acres of waterfront on Vargas Island. 15 minutes from the boat ramp at Tofino. Three separate parcels, or can be bought as a unit. Priced at $1,000 per acre. For details call Ron McConnan, 384-9335.

A. BERNARD & CO. LTD.
655 FORT ST. 384-9335

WANTED
Waterfront home on east side of Shawnigan Lake. Client has a Victoria home and a cabin in Shawnigan seclusion for exchange if you wish. For further information contact DOROTHY WOOD, 386-8321; Homefinders, Wall and Redekop.

MILL BAY
Quality waterfront 3-bedroom home situated on ⅔ of an acre. Excellent situation and beautiful view. $63,500. GLENN NICHOLLS, Island Pacific Realty, 388-6231 or 479-5971.

WANTED — on east side of Shawigan Lake, waterfront winterized home with dock suitable for landing aeroplane. Call DOROTHY WOOD, 386-8321. Homefinders, Wall and Redekop.

PIERS ISLAND OPPORTUNITY — Over 1-3 acre of low bank waterfront with good moorage and beach. Only 5 minutes from Swartz Bay. Beautiful parklike lot with all utilities and too many extras to list here. $16,500. Owner, 658-8131.

DESIRABLE VIEW LOT. LAND'S End Road, 265 ft. waterfront, 167 ft. road frontage. 1.02 acres. Asking $55,000 full price. Offers and trades invited. LOU BLOOMFIELD, 386-2955 or 598-5415. Mayfair Realty

DENMAN ISLAND. SEAVIEW lot, secluded 2-3 acre, nicely wooded on watermain and power, $11,000 with reasonable terms. 382-7522, 592-0217.

**258 CONDOMINIUMS AND TOWNHOUSES**

Super Townhouse
Tillicum Area
THREE big bedrooms, TWO bathrooms— LOTS of closet space — LARGE living room L Dining area — Attractive kitchen with Stove, Fridge, Washer and Dryer INCLUDED. BIG swimming pool— FULL PRICE ONLY $24,500.—Good financing available IMMEDIATE OCCUPANCY. To View, Call:
JOHN BISHOP LTD.
384-0581 (24 hrs.)

SALT SPRING ISLAND WATERFRONT
94 acres with over 3600 feet waeterfront. Full southern exposure. Many good building sites, property is treed and terraced. Easy access to sandy coves and small bays.
$230,000
A. G. BOULTON
537-2624 COLLECT
PEMBERTON, HOLMES, LTD.
384-8126
Country and Island Division

OPEN TOWN HOUSE
SATURDAY, 2-5 P.M.
4058 CORNERS PLACE
OFF CEDAR HILL X RD.
NORTH OF McKENZIE
Attractive quality built 2 and 3-bedroom homes from $24,000 to $26,300. Mr. Stricker in attendance. British American Realty 385-1431 or 592-0726.

LOVELY STUDIO SUITE
DELIGHTFUL BEACH DRIVE
SEAVIEW LOCATION
The person in need of a smaller amount of accommodation, but desiring the best, will be captivated by this charming unit. The unattached lady will find low overhead, pleasant surroundings and maximum security i this prestigious location. This one of a kind offering is priced at $18,500 and located in the ANCHORAGE CONDOMINIUMS.
386-2111 NEIL RAWNSLEY 384-7380
MONTREAL TRUST CO.

SEAVIEW APARTMENT
OAK BAY
One-bedroom wall-to-wall carpet, living room with electric fireplace. Dining area plus kitchen. This is a beautiful apartment and has to be seen to be appreciated. The asking price of $28,,000 is very favorable to the area. For information call BILL MOHR at 598-3321 or 477-1741.

JACK MEARS
OAK BAY REALTY LTD.
2194 OAK BAY AVENUE

TOWNHOUSE
$22,500
TRY TO MATCH THIS
Features large LR, DR and Kit. 3 Bdrms., all good size and WW thru-out. Included in price are new range, frig, drapes and tudor styling exterior finish. This could be yours for as little as $2,250 down. For detail please call HERB McDANNOLD, 658-8844, or CANADA PERMANENT TRUST, 382-9191. (MLS 5504).

WATERFRONT
Unsurpassed view from this preferred Oak Bay location. Luxurious one-bedroom condominium at $49,500.
385-3435 J. P. EVANS 477-4452
P. R. BROWN AND SONS LTD.
762 Fort Street

**258 CONDOMINIUMS AND TOWNHOUSES**

The Royal Alexandra

Announcing the beginning of the end

The last self-owned apartments on Beach Drive

Frankly, when we started we never expected to be able to build such an exceptional apartment featuring such spacious and luxuriously appointed rooms throughout, still provide a planned recreation complex that has its own sauna room, exercise pavilion, therapeutic pool, hobby room, freezer room and underground electronically secured parking.

Naturally, the location and setting here on Beach Drive can never be replaced. This is your year 'round view.

Close to the world-famous Oak Bay Marina and Restaurant, a constant parade of graceful yachts and cruisers, lovely Windsor Park, rose gardens and just about anything else you would want at the Oak Bay Village.

As we say . . . each apartment is larger and more luxuriously appointed than you would expect at these prices.

If you've ever wanted a place in Oak Bay now is the time to get if before they're all gone.

1 - BEDROOM APARTMENTS FROM $29,900

2 - BEDROOM APARTMENTS FROM $36,500

ADDRESS:
1450 Beach Drive
Phone 592-2631
OPEN HOURS
Noon to 5 p.m.
Every Day

GUARANTEED TRADE PLAN
If we don't sell your home in 60 days we'll buy it.
Marketing by REMCI
A Division of the
H. A. ROBERTS GROUP LTD.

Westerham
ESTATES LTD.
382-6151

OPEN HOUSE
THE COLONY PARK MANOR
2-5 P.M.
DAILY EXCEPT SUNDAY
1680 POPLAR
(Near Mt. Tolmie)
Appealing spacious suites at moderate prices. If you are looking for a great suite, a pool, sauna, common room at prices between $20-$40,000, then you should see these.

BY APPOINTMENT
AT SPENCER CASTLE
2920 COOK ST.
SOLID LUXURY — Only a few, 2 bedroom suites, sharing the delightful gardens and facilities of the gracious Spencer home. These units have everything. Priced from $48,320-$55,000. See them now.

BY APPOINTMENT
THE RUDYARD KIPLING
1420 BEACH DRIVE
Prestige, 2 bedroom suites in OAK BAY overlooking the sea and the sparkling Marina. Priced from $45 - $99,500.

BY APPOINTMENT
THE BERESFORD MANOR
1476 BEACH DRIVE
Another prestige suite in Oak Bay's finest area, overlooking the Marina and the ocean. $57,000.

CALL:
JACK DOBSON 658-5676
VIC SMITH 383-8593
or WESTERHAM 382-6151

P.R. B
P. R. BROWN
AND SONS LTD.

1159 BEACH DR.
OAK BAY
OPEN MON.-SAT.
2-5 P.M.
SUPERB WATERFRONT SUITES OFFERING THE UTMOST IN PRIVACY AND CONVENIENCE. EACH SUITE HAS ITS OWN PRIVATE BALCONY; SOME HAVE FIREPLACES. ALL HAVE 1½ OR 2 BATHROOMS.
1-BEDROOM WATERFRONT $49,950
2-BEDROOM WATERFRONT $60,000
2-BEDROOM AND DEN WATERFRONT $70,000
OTHER SUITES FROM $40,000
P. R. BROWN and SONS LTD.
385-3435

UNIVERSITY AREA
$34,900
This delightful townhouse has just everything going for it. Lovely living room with fireplace. Dining room, convenient kitchen including fridge and stove. Three good size bedrooms and two bathrooms. Laundry area in the basement. Three parking spots and metal shed included. Use of swimming pool. Call PETER TER VEER, The Royal Trust Company, 384-8001.

1,318 SQ. FT. IMMACULATE 3-bedroom townhouse, 1½ baths, large living room, dining room, kitchen, large patio, completely private fenced back yard. Less than 1 year old. Under guarantee. Drive by 962 Market St. View by appointment only, 382-8378.

3 BEDROOM
2 baths, washer, dryer, fridge, stove, W-to-W shag.
Your appliances as down payment and low monthly payments.
L. And J. DEVELOPMENTS LTD.
383-4568

GREAT INVESTMENT
2-bedroom, self-contained laundry room, fridge stove, washer and dryer. Close to schools and shopping. 388-6542.

DELUXE 3-BEDROOM TOWNhouse, 1½ bathrooms, pool and sauna facilities. To view phone 477-1073 or 477-1659.

2-4 BEDROOM TOWNHOUSES, Pioneer Co-operative Housing Association, 388-6041.

**258 CONDOMINIUMS AND TOWNHOUSES**

BROWN BROS. on LANSHARD
385-8771 (ANYTIME)

OPEN HOUSE
3987 GORDON HEAD
UNITS 53 and 56
SAT. 1:30-4:30
In a lovely complex, close to schools, univernity, Racquet Club and bus. 3 bedrooms, fireplace, full basement. Complete with stove, fridge, drapes, W-W carpet. Covered parking. Indoor heated pool and sauna. Over 1,250 sq. ft. Monthly assessment only $22.00. Priced at $30,000 and $32,000. MLS 5746 and 5747. JOHN REYNOLDS in attendance. 385-8771 (anytime).

WILLOW COURT
190 GORGE ROAD
Two Spacious Condominium Units $25,000 and $26,000
W-W carpets throughout—Sundecks — Adjacent to beautifl Gorge Park and new shopping centre Range, fridge and dishwasher all included. Swirlpool, sauna and workshop extras. Call JOHN REYNOLDS or BILL FELTON, 385-8771 (anytime).

OAK BAY
PANORAMIC SEAVIEW
WITH 1600 SQ. FT.
OF WELL PLANNED LIVING AREA
Beautifully appointed wall-to-wall carpeted luxury co-op suite. Accommodation comprises living room, separate dining room, 2 twin size bedrooms, den opening onto a sheltered lanai. Built-ins in most rooms (master bedroom, 12x12, has adjoining dressing room with hand basin vanity). 2 completely tiled bathrooms and Youngstowne electric kitchen. Locker, carport, etc. Priced at $48,000.

Please call Mr. Custance
SWINERTON
STEWART CLARK, LTD.
1318 Blanshard 385-2481

BY OWNER, WATERFRONT Dallas Rd., near popular beach and shopping. 1 bedroom condominium. 9% mortgage. Only $19 per month maintenance. Stove, fridge, dishwasher, garburator. $24,900. 385-7451. Mr. Newton. Vacant now

**263 GARAGES FOR SALE, RENT OR WANTED**

INDOOR BOAT STORAGE, TENT trailers, campers, car storage. Minimum $15 per month, 85c per ft., whichever is greater. 382-1921, 592-2217 after 6.

WANTED: WAREHOUSE OR garage space with lights, power and heat to house a float. Prefer concrete floor. Phone 479-7425.

WANTED, STORAGE SPACE FOR 18' cabin boat, with working room for painting, etc. Oak Bay or downtown area preferred. 385-2544.

WANTED TO RENT; DEcember to March, enclosed garage space for car, 658-8056.

GARAGE TO RENT. REASONable, Gorge-Harriet area. 385-6501 after 7 p.m.

GARAGE APPROXIMATELY 12x20 for boat storage. Jubilee area. 385-1781.

WANTED TO RENT, SMALL garage Phone 382-4536.

**265 HOUSES WANTED TO BUY**

HIDEAWAY REQUIRED
Local Dentist urgently requires Weekend Retreat. Condition not important. Serious purchaser, so don't hesitate. Up to $30,000. If you think yours might suit, call now. BEN GREIG 598-3105 or Island Pacific Realty 388-6231.

ATTENTION!
ESQUIMALT HOME OWNERS
Recently transferred executive is looking for a 3 to 4 BR home, in the $50,000 range. Genuine buyer. At anytime call GRAY LAITE 656-5267, SID HASLAM 477-1994 or CANADA PERMANENT TRUST 382-9191.

RETIRED FROM SASKATCHEWAN
Urgently requires 2 or 3 bedrooms spacious home in good area. Small lot would help. Cash to $43,000. Quickly call BEN GREIG 388-6231 or Island Pacific Realty 598-3105.

Older couple require two-bedroom home in Oak Bay area. Doesn't need to be large but should have some charm.
Peter Mason, 477-9318
Canada Trust Co.
Realtor
650 View Street 382-8111

URGENT — 4-BEDROOM OLDER home, Colwood-Langford or Metchosin area. Private. Leave name and phone at Empress Hotel, Saturday only, Livingston or 946-9669 residence.

COUNTRY PROPERTY URGENTly required, up to 20 miles from Victoria, with small home on it, up to $35,000. FREDDY STARKE 388-6231 or 479-3866. Island Pacific Realty Ltd.

DANISH COUPLE
Recently emigrated from Denmark. Need a 3-bedroom home anywhere, $25-30,000. Call GLENN NICHOLLS 388-6231 or Island Pacific Realty, 479-5971.

LARGE OLDER HOME required. Could be one that needs repair or an up and down revenue. Any good district. If your home suits, call MR. SIMONS now at 388-9172, Farmers and Merchants Trust Co. Ltd.

CAREER LADY REQUIRES 2 OR 3 bedrooms with or without basement. Early possession a must, area not important but must have cement foundation. Up to $29,000 cash. IRENE DALZIEL, 477-6380, or Island Pacific Realty, 388-6231.

CASH
For your 3 BR modern home, $35-$38,000 range. Most areas considered. Please call JAY ROGERS 386-3231 or 477-4569. Block Bros. Realty.

FOR PEACE OF MIND IN SELLing your home call DAVE ROBERTS. Ask about our guaranteed listing plan. Office 386-8321, home 477-1317. Homefinders, Wall and Redekop.

HELP
DESPERATE—REQUIRED 2 AND 3 BEDROOM HOMES. ANY GOOD AREA. CALL BRUCE McILROY, THE ROYAL TRUST COMPANY, 384-8001.

FIREMAN NEEDS
Home with 1 acre or more. Must be in Saanich or close-in, up to $40,000. Call SUE WARKE 386-0414 or LARRY QUAGLIOTTI, 479-6609, or Island Pacific Realty, 388-6231.

CASH CLIENTS
will pay all cash or cash to mortgage for your 2 or 3 bedroom home with basement if possible. Call Victor Wong, 385-2458 or 479-6569, Byron Price and Assoc. Ltd.

WE WILL BUY YOUR HOUSE for cash, if it is suitable for rental purposes. Please contact the Sales Supervisor, Homefinders Wall and Redekop Realty Ltd., 386-2911.

WE ARE A YOUNG COUPLE looking for a medium priced home $25-$30,000. If you can help, please call our agent, CHRIS GREIG 388-6231 or Island Pacific Realty.

OLDER 2 OR 3 BEDROOM HOME with basement required, for family moving to Victoria. Cash. 656-5166. No agents please.

PRIVATE
About $30,000 cash. What have you in good location? Victoria Press, Box 305.

WANTED PRIVATE
Older home, will pay cash. 479-2209.

COLWOOD AREA, 3 BEDROOM, basement, in $30,000 bracket. 478-8488.

**268 LISTINGS WANTED**

WANTED
Professional man needs a 4 or 5 bedroom home near the University with room for draughting table. Please call: URSULA E. S. LaLONDE at 386-2291 anytime.

THINKING OF SELLING?
If your home has 2 or more bedrooms, dining room, fireplace, and in a nice area of the Gorge, price to $40,000, I have a serious buyer needing just such a home. Please phone: PHYLLIS CAMPBELL at 386-2291 anytime.

COLWOOD, METCHOSIN OR LANGFORD
2 bedrooms, fireplace, dining room, on nice large lot price to $35,000 plus for right property. For serious eastern buyers, phone: PHYLLIS CAMPBELL at 386-2291 anytime.

JACK MEARS
OAK BAY REALTY LTD.
201-727 JOHNSON ST.
VICTORIA, B.C.

HENRY BITTERMAN LTD.
2700 Government 386-7971

SAVE . . . $$$ . . . HUNDREDS
Our Commission Only 4% 4% 4%
4 PER CENT
4% 4% 4% 4% 4% 4% 4% 4%
LISTINGS
Are what we need. We have clients waiting for two or three-bedroom homes in the $25,000 to $35,000 price range. Any location with or without basement or garage. If you are thinking of selling call us for a square deal.
TED WILKINSON
OLIVER DOUGLAS
382-4251 Anytime
RITHET AGENCIES LTD.

SELLING YOUR HOME?
Make sure you get top market price plus competent and professional service by calling a professionally designated realtor. For an evaluation of your home's worth, without obligation, call
MR. J. CHALK, R.I. (B.C.)
Block Bros. Realty
477-8274 386-3231

URGENTLY NEEDED
I have qualified buyers for apartment blocks from 20 to 40 suites, both for cash and for trade. Also need lots of acreage for subdivision. Call F. WILLS at 598-3344. JACK MEARS OAK BAY REALTY LTD.

TEMPORARY HOLIDAY HOME
Luxury Victoria 3-bedroom home with grand piano and pool, to be exchanged with Calgary home, for 6 months to 2 years. 479-5515.

**270 EXCHANGE REAL ESTATE**

SERVICE SEAVIEW LOT, 80X125, on Lost Lake Road, in Nanaimo, trade for nice lot in Greater Victoria or Gulf Island. 656-5681.

**271 LOTS FOR SALE**

SEAVIEW LOTS
ONLY 8 LOTS LEFT: AND THEY'RE JUST ON THE MARKET!!! THEY AREN'T MAKING ANY MORE LAND, LET ALONE SEAVIEW IN GORDON HEAD. LARGE LOTS SUITABLE FOR GRACIOUS HOMES. $21,000-$22,900. CALL MURRAY LAWSON 385-0592.
or
MIKE RUDDY 656-4089
orr
383-4124 ANYTIME
PARK PACIFIC INVESTMENTS LTD.

Seaview Lot
$21,900
Ready to build on and just a little over 2 acres. Septic tank is in so you can plan your house to fit. Some seclusion on dead end road. Happy Valley area. To view call
Sheila Pepin
385-7761 (24 Hrs.) 388-6176 (Res.)
D. F. Hanley Agencies Ltd.

EXCELLENT BUILDING SITE
Two adjoining fully serviced buildings lots, level and cleared. Close to the Government Buildings. Each lot 43x100. Zoned Duplex. To be sold together. Priced to sell at
$28,000
Call Ron McConnan, 384-9335
A. BERNARD & CO. LTD.
655 FORT ST. 384-9335

SUPERIOR LOTS
2 sold, just 8 left in an exclusive cul-de-sac in prime Gordon Head. Suitable for executive homes only and now ready for development. $21,000 to $22,900. For further information call J. B. Young, 598-1818 or Robert Young, 477-8749, or 383-4124 anytime.
Park Pacific Investments

Waterfront Lot
Cordova Bay
Excellent holding lot close to Haliburton and Cordova Bay Rd. This is a desirable location and is close to everything. Priced at $20,000. Call for details.
388-4271 RICK KINNIS 477-9394
J. H. Whittome and Co. Ltd.

.65 ACRES
VARIETY OF LARGE TREES INCLUDING DOGWOOD ON THIS LEVEL LOT. FULL PRICE $9500. LOCATED AT WILLIS POINT NEAR NEW ROAD. CALL ALLAN KLENMAN TOWN AND COUNTRY REALTY 382-7276.

LOVELY 1 ACRE TREED AND view lots on blacktop. (Some across from beach.) Hydro, phone and water laid on. In beautiful Sherringham Estates Ltd., right adjacent to 170 acre provincial park, $7000 and up with as low as 10% down. Bank financing available. 642-5426 or 658-5479.

THANKS A LOT!
Thinking about a lot, well think about one acre with building site cleared in Duncan on Vaux Rd. for only $6,500.
ROB FUKUSHIMA
383-6768 386-3231
Block Bros. Realty

EXCELLENT WATERFRONT LOT Easy driving distance to Victoria, with 75' of sea frontage. Price $25,000. Good terms. Contact
D. H. MacGillivray
Roberts Investments Ltd.
Bank of Commerce Building.
702-1175 Douglas St. 388-6691

ROTHSTONE DEVELOPMENTS
Beautiful treed residential, serviced lots, overlooking Shawnigan Lake, in attractive new subdivision. Follow our signs on Wallbank Road or phone owners, 743-5251 or 743-5265.

SHAWNIGAN
1.8 acre building lot with lake access. Perc tested and priced to sell at $13,250. GLENN NICHOLLS, Island Pacific Realty, 388-6231 or 479-5971.

WILLIS POINT
½ acre view lot on Mark Lane. Priced $9,500. MLS No. 5931. JULIE MANNES, 386-2911 or 479-8019. Homefinders, Wall and Redekop.

2-ACRE BUILDING LOT
Beautifully treed. Braemar Heights. $16,900. Half mile from Happy Valley Road. Call ROBERT KEELING 388-6231 or Island Pacific Realty, 383-3860.

RETIREMENT PROPERTY IN exclusive sub-tropical setting. Executive amenities and waterfront living. 598-5876.

2 LOTS FOR SALE, SIDE BY side, 479-7078.

**273 PROPERTY FOR SALE**

4.88 ACRES
CORDOVA BAY RIDGE
An ideal mini farm site until property can be developed, mainly cleared and level land on water and hydro. Just waiting for a new owner.
C. M. (BUD) FORBES
386-2111 652-2950
MONTREAL TRUST Co.

APARTMENT POTENTIAL
CHOICE CORNER LOCATION ADJACENT TO SIMPSONS-SEARS, GOOD ACCESS, IDEAL SITE FOR APARTMENT OR CONDOMINIUM DEVELOPMENT, PRESENTLY ZONED RESIDENTIAL, FOR DETAILS PLEASE CALL
386-2111 LEON JICKLING 384-8669
MONTREAL TRUST CO.

SCARCE AS HEN'S TEETH
That's what this Elk Lake Property is. Nearly five acres on a gentle wooded west slope on Forest Hill Road. Watch the sun rise over Elk Lake. No one can build between you and the water. A quiet haven but equally near to Victoria and the ferry terminal. Not subdividable at present but a good holding property. Live the good life while your investment increases in 652-2594, or BLOCK BROS. REALTY LTD., 477-1841.

MILL BAY
WATERFRONT ACREAGE
LOTS, FARMS
Call "land specialists," 743-5525
Malahat Realty Ltd.
Mill Bay, B.C.

SOOKE LOT, 100X175 ON WATER, hydro, fire protection, $6,800. Apply 2127 French Rd., Sooke.

**274 PROPERTY WANTED**

ACREAGE REQUIRED
ANY-SIZE-LOCATION
We have a bonafide purchaser wishing to obtain acreage in the Victoria-Colwood-Peninsula areas. He will consider any size at top market price. Subdividable land or existing lots will be given special consideration. Please call ROBIN ESTLIN or BUZZ MAINPRIZE at 477-1841, BLOCK BROS. REALTY LTD.

RESIDENTIAL LOTS NEEDED
now for our builders. Single lots or subdivisions or immediately subdividable acreage. Contact R. Rawnsley, Block Bros. Land Development, 386-3231.

CASH
For property in the Greater Victoria area including Colwood and Metchosin. 386-6191 anytime.
KASAPI CONSTRUCTION

WE ARE INTERESTED IN YOUR residential property. by the lot or acreage. Any area consided. Blake, 383-4372 or 382-9212. Huck Const. Ltd.

HAVE CASH
Building lot wanted in Langford, Metchosin, Sooke area, not exceeding $8,000. Apply in writing. Mr. J. V. Brown, General Delivery, Sooke.

VICKER AND SONS LTD.
Lots or acreage in any area.
592-6149 592-6622

WANTED 3 TO 6 ACRES. METchosin or Highlands area. 479-1434.

**280 ACREAGE FOR SALE AND WANTED**

WANTED
FOR CASH
About 100 Acres
Anywhere, East Side
Vancouver Island
BUT MUST HAVE:
Road access; electricity and telephone available; some open or cleared land; water supply.
HAROLD GROOS
Roberts Investments Ltd.
702-1175 Douglas St. 388-6691

2 ACRES
THE CHOICE IS YOUR
On Shawnigan Lake Village sewer and water or have your own well water. Gently sloping wooded setting with seclusion, asking $14,500. Day or evening call DOROTHY WOOD, 386-8321. Homefinders, Wall and Redekop.

7 ACRES, SHAWNIGAN LAKE
Build now thru' winter from the logs available on this tremendously valuable and scenic property. By spring you will have your rustic hideaway. Day or evening phone DOROTHY WOOD, 386-8321. Homefinders Wall and Redekop.

2.02 ACRES
beautiful high view lot located on Aquarius Rd., with approx. 165' road frontage. This is an ideal building sight or holding property priced to sell at $15,500. EMIL IZIK 386-0301 or CANADA PERMANENT TRUST 382-9191. (MLS 5363).

ACREAGE
8.6 acres on Prospect Lake Road. About 2 acres cleared, rest treed parkland. Exclusive listing. Price $45,000.
Call Mr. Carpenter or Mr. Hope, 388-5555 anytime. B. C. Land and Insurance Agency Ltd. 922 Government St.

LAND BANK
Ten acres, with house, barn and good seaview.
3 parcels of 10 acres, no buildings, but seaviews, mixture of trees and arable land. Call BEN PARENT of NEWSTEAD REALTY.
382-8117 or 598-3641

DESPERATELY WANTED
Five to 15 acres of land in the Malahat, Highland or Peninsula, cash buyer waiting. Please call BEN PARENT of NEWSTEAD REALTY.
382-8117 or 598-3641

ACREAGE FOR SALE?
Large or small, with or without home, building lots, etc. Call GEORGE CHAN, the specialist in Land. 386-2955. Mayfair Realty.

3-10 ACRES WANTED
Suitable for single family or townhouse development. Cash buyer. 385-5911 or 384-4480. Hatley Holdings Ltd.

CASH
KASAPI CONSTRUCTION
For property in the Greater Victoria area, including Colwood and Metchosin, 386-6191 anytime.

LEASE, 18-36 ACRES ON SHAWnigan Lake Road (south cut-off), reasonable rent, suitable for anything. 385-0940.

SHAWNIGAN LAKE 1 ACRE, 132' frontage, $8900 cash, 477-8303.

**285 UP-ISLAND PROPERTIES**

ZORKIN Ltd.
Box 99, Nanaimo
753-3461
COLUMBIA BEACH
Waterfront and View Lots
Parksville - Qualicum

WATERFRONT
Brand new 3-bedroom home, fireplace, basement on 2 acres of fruit trees and garden, 250' waterfront, can be yours for only $42,500 with easy terms.
Call Charlotte Willis, 338-8962
COURTENAY REALTY LIMITED
374 - 8th Street,
Courtenay, B.C.
Phone 338-5366

pearson REALTY LTD
BOX 399, PARKSVILLE, B.C.
248-3216
Pitt Clayton 248-3116
Roland Wickett 248-6036

CROFTON SEAVIEW, SECLUsion and privacy yet close to all amenities including beach, 1.21 acres, 2 bedroom home, wall-to-wall in living room, drapes, stove, fridg included. $26,500. 246-9385, 477-1475.

COMMERCIAL PROPERTY CENtral Port Alberni, 1 1-3 acre. Cleared ready to build. $28,000. 723-7492.

EAGLE REALTY LTD., 248-6191 BOX 1061, PARKSVILLE, B.C. UPPER ISLAND SPECIALISTS

ONE 5 ACRE LOT, BEAUTIFUL view of Mill Bay. 743-2074.

**285 UP-ISLAND PROPERTIES**

Vancouver Island
Buy Land Now!! — ½ Acre
$55 Down — $55 Monthly
Recreation — Retirement — Investment
Price $5,500

Country property overlooking farm fields of Vancouver Island. Ideal for cottage, mobile home or just leave in natural state for pure enjoyment and investment. "Bank IN Land". Just $55 monthly will build security. Location 15 minutes from Nanaimo, for brochures and information. Phone or write, Peter Kloosterboer, Personally. Box 518, Nanaimo, B.C. Telephone; Days 754-2311, Toll free 684-6932 (Leave message c-o Nanaimo Realty Co. Ltd.), Eves. 758-7771.

SUNNY QUALICUM BEACH
Beautiful little retirement home. 2 bedrooms, living room with fireplace, wood panelling throughout. On well kept fenced level lot, 3 blocks from downtown and 3 blocks from beach, and only 2 blocks from golf course. Full price only $28,750. To view call DAVE MARSHALL, 386-2955. Mayfair Realty.

**293 GULF ISLAND PROPERTIES**

SEAVIEW
PENDER ISLAND
Modern attractive three-bedroom set high on a hill overlooking Browning Harbour. Beautiful treed lot of over 1½ acres. The spacious living room is beamed and the kitchen is finished in tasteful decorative cedar shake. Asking $39,800. 386-3231, Block Bros. Realty Ltd., JACK COOKE, 477-4842.

SATURNA ISLAND
Almost 4 acres of treed property with full view of Georgia Straits—over 200 feet on East Point Road. Hydro at property—with access road.
A. G. BOULTON 537-2624 Collect
PEMBERTON, HOLMES, LTD.
384-8126

OFFERS INVITED ON LOT A section 46 plan 13816 South Salt Spring Island. 57 acres and 3000 ft. waterfrontage with road access. Courtesy to brokers. No. 120—645 Fort Street, Victoria, 386-6106.

1¼ AC. N. PENDER ISLAND Semi Waterfront Squamish 892-3987.

PRIVATE SALE—1.92 ACRES WAterfront S. Pender Island. 2 cabins, all amenities, $55,000 full price. 112-629-3359.

NOTICE TO CREDITORS AND OTHERS
ESTATE OF
JORGEN HELLESTAD, DECEASED
NOTICE IS HEREBY GIVEN that Creditors and others having claims against the estate of the above-named deceased who died at Victoria, B.C. on the 16th day of August, 1973, are hereby requested to send them, properly verified, to Straith & Company, Barristers, 600—1070 Douglas Street, Victoria, B.C. before the 10th day of December, 1973 after which the Executors will distribute the estate among the parties entitled thereto having regard only to the claims of which notice has then been given.
STRAITH & COMPANY
Solicitors for the Estate

NOTICE TO CREDITORS AND OTHERS
ESTATE OF
MARGARET JANE GRAHAM, DECEASED
NOTICE IS HEREBY GIVEN that Creditors and others having claims against the estate of the above-named deceased who died at Victoria, B.C. on the 20th day of August, 1973, are hereby requested to send them, properly verified, to Straith & Company, Barristers, 600—1070 Douglas Street, Victoria, B.C. before the 10th day of December, 1973 after which the Executors will distribute the estate among the parties entitled thereto having regard only to the claims of which notice has then been given.
STRAITH & COMPANY
Solicitors for the Estate

NOTICE TO CREDITORS AND OTHERS
IN THE MATTER OF THE ESTATE OF ELLA RUTH CHERER, DECEASED, late of No. 15—490 Vancouver Street, Victoria, B.C.
NOTICE IS HEREBY GIVEN that Creditors and others having claims against the Estate of the above-named deceased are hereby required to send them to the Executor, care of National Trust Company Limited, 1280 Douglas Street, Victoria, B.C., before the 5th day of December, 1973, after which date the Executor will distribute the said estate amongst the parties entitled thereto, having regard only to the claims of which it then has notice.
National Trust Company Limited,
Executor
by its Solicitors
Horne, Coupar & MacMinn


LUNDS
926 FORT ST.
AUCTION
Tomorrow 9:30 a.m.
VIEW FRIDAY AND SATURDAY FROM 8 A.M.
Approx. 34 New Tires
(For Trucks and Cars)
Approx. 16 Snow Tires
(Used very little)
Furnishings—Rugs
Chain Saw
"Detecto"—"Toledo" and "Dayton" Scales
8 Shopping Carts
"Sabre" Saw
Small Tools
Major Appliances
Small Lots
LUNDS AUCTIONEERS & APPRAISERS PHONE 386-3308



IT'S
KILSHAWS
1115 Fort Street
AUCTION
FRI., 7:00 p.m.
Estate and Consigned
MODERN FURNISHINGS
Domestic and Persian
RUGS
2 Pianos - Appliances
Over 350 Lots for your inspection.
KILSHAWS AUCTIONEERS LTD.
384-6441 1115 Fort St.
CASH guaranteed appraisals, cash purchase or sales on consignment.
Call Kilshaws!


# Fuller Lake Outscores Esquimalt

| | P | W | L | T | F | A | Pts. |
|---|---|---|---|---|---|---|---|
| Juan de Fuca | 8 | 5 | 1 | 2 | 30 | 26 | 12 |
| Fuller Lake | 10 | 5 | 3 | 2 | 40 | 31 | 12 |
| Esquimalt | 9 | 5 | 3 | 1 | 27 | 21 | 11 |
| Saanich | 10 | 5 | 4 | 1 | 42 | 32 | 11 |
| L. Cowichan | 9 | 3 | 6 | 0 | 26 | 45 | 6 |
| Victoria | 8 | 1 | 7 | 0 | 29 | 39 | 2 |

Next game: Saturday — Juan de Fuca at Lake Cowichan.

Fuller Lake Flyers won their fourth straight game Thursday night to move into a share of the lead in the South Vancouver Island Junior "B" Hockey League.

Flyers, on first-period goals by Don Knight and Lee Clackson and the steady goaltending of Greg Harrow, blanked Esquimalt, 2-0, at Esquimalt Sports Centre to move into a tie with Juan de Fuca Gulls.

Harrow finished with 25 stops after making 12 in the opening period. Brock Davies in the Esquimalt nets blocked 20 shots.

## *Packers Obtain Ram Receiver*

GREEN BAY, Wis. (AP) — Wide-receiver Dick Gordon, who led the National Football League in 1970 with 71 catches and 13 touchdowns, has been acquired by Green Bay Packers for the $100 waiver price.

Gordon, who had been hampered by injuries the last two seasons, was put on waivers by Los Angeles Rams because he had engaged in a verbal battle with an assistant coach Sunday.

## Nastase Upset

STOCKHOLM (AP) — Unseeded Bjoern Borg, Sweden's 17-year-old tennis hero, upset top-seeded Ilie Nastase of Romania, 6-2, 4-6, 7-5, Thursday to become the first local player ever in the quarter-finals of the Stockholm Open grand prix tournament.

## *Dolphins Pick Top Players*

Victoria Dolphins have honored their top players at the junior football club's annual awards banquet.

Award winners were: Ron Taylor, most valuable player; Wayne Scotney, most inspirational player; Rick Vickery, rookie of the year; Max Edison, most improved player; Garry Leitch, best defence back; Kelly Chow, best offence back; George Roberts, best defence lineman; and Hans deGoede, best offence lineman.

# World News In Brief

MOSCOW (UPI) — The Soviet Union put its military might on display in Red Square Wednesday to mark 56 years of communism, unveiling a new small tank that can be parachuted from the air, and an intercontinental or intermediate-range missile described as having "strategic significance."

☐

MANILA (AP) — The government will start rationing gasoline in about two weeks, official sources said Monday after taking a survey of vehicles in the Philippines. the sources said it was expected rationing would hit hardest in the densely populated, heavily industrialized greater Manila area.

☐

CASTRIES, St. Lucia (UPI) — A Canadian International Development Agency team has announced that St. Lucia had been chosen as the base for a $10 million educational aid program for the six West Indies associated states and Montserrat. The West Indies associates states are: St. Lucia, St. Vincent, Grenada, St. Kitts-Nevis, Dominica and Antigua.

☐

DACCA, Bangladesh (UPI) — A cyclone in the Bay of Bengal slammed into a 22-boat fishing fleet, authorities said, and 127 men are missing and feared drowned. The boats had left the port city of Cox's Bazaar Monday on a fishing expedition and were caught in the sudden storm a short time later, port district officials at Chittagong said.

## Spanish Film On Saturday

Fourth in the current series of World Adventure Tours, a travel tale of Spain, will be seen at 6 and 8:30 p.m. Saturday at the McPherson Playhouse. Producer-narrator Walter Dodson has taken his camera into the well-known centres of that country, and further into some of the little-known corners.

# Region Board Vote Thrust Centres in Outlying Areas

By HUBERT BEYER
Colonist Reporter

On Nov. 17, voters from Port Renfrew to Saanich will decide who is to represent them for the next two years on the Capital Regional Board.

Although residents of the Capital Region's municipalities will for the first time vote for regional board representatives, the main battle will be fought in the unorganized areas where the regional board is the only elected governing body.

The seven unorganized or electoral areas are Colwood, Langford, Metchosin, View Royal, Sooke, Salt Spring Island and the Outer Gulf Islands.

When nominations closed, a total of 13 candidates had entered the race for the seven directorships.

Two seats went to sole bidders right after nominations closed. Richard Emery, the incumbent for Colwood and Jim Campbell, chairman of the board and incumbent for the Outer Gulf Islands sailed into office unopposed.

That leaves 11 candidates vying for five vacant seats.

Following are brief biographies and election platforms of candidates in the various areas. Incumbents are denoted by an x.

*Heinekey*
. . . 'firmer stand'

*Beasley*
. . . 'eight-mile circle

*Phillips*
. . . 'preserve way'

*Rainey*
. . . 'overall plan'

*Pallister*
. . . 'serve area'

*Dumont*
. . . 'no graveward'

### SALT SPRING ISLAND

GEORGE HEINEKEY, 60, retired. Heinekey says the regional board should take a firmer stand on many things, such as the recent agricultural land freeze.

He is against the establishment of a Gulf Island trust, proposed by the provincial government and he wants building inspectors on the islands to have more authority to make decisions without having "to run back to Victoria all the time." The sewage system on Salt Spring Island, he says, needs updating.

JAMES WILKINSON, 57, a retired businessman, says the regional government has for a long time favored the main area municipalities, although in the past few months, "things have been a lot better."

He wants to work for acceptance of the island's community plan by the provincial government, "where it's gathering dust right now." He would like to see an "efficient garbage pickup and disposal system" operated by the regional board and he says the sewage system must be "looked at very carefully."

### METCHOSIN

EDWIN PHILLIPS, 47, general manager of the Victoria Amalgamated Construction Association, says he will endeavor to preserve Metchosin's present life style. Incorporation as a municipality he says, is neither feasible, nor desirable.

The regional board, he says, is a good governmental vehicle as long as directors "know the workings of the board and its committees." He says he would like to see better channels of communication established between Metchosin residents and the regional board. "If I were elected, I'd listen to the ratepayers' associations."

x-KENNETH RAINEY, 47, machinist, has been Metchosin's representative on the regional board for the past five years. He says he will continue working on the development of an over-all regional plan. He believes Metchosin isn't ready for municipal status.

He says regional board directors "are thinking more regionally than ever before," and Metchosin is benefitting from this attitdue. The area, he says, should remain rural in character although "some commercial development should perhaps be brought in."

### LANGFORD

CHARLES LABAN, 51, a firefighter, says Langford hasn't had "as big a voice as it should have had" on the regional board. One of the result, he says, is that Langford is now stuck with three shopping centres at Colwood Corners.

He wants the regional board to take "more direction from the people." The question of whether or not Langford should become a municipality, he says, should be decided by a referendum.

x-EARL PALLISTER, 51, a parks officer, has served on the regional board for five years. He says regional government tends to be somewhat restrictive, but can serve the area's needs quite adequately.

He doesn't want to commit himself on the question of whether or not Langford should become a municipality. If re-elected, he says, he will continue to work on possible solutions to the area's drainage problems. He will also direct his attention to "getting a good community plan for Langford."

MARJORIE PARKER, 48, a dress shop owner, says the regional board has been fair to Langford in the past, but she adds that the area is growing rapidly and should no longer be regarded "a poor country cousin."

She says Langford should be given two seats on the board. "We need more recognition." She also would like to see Langford joined with Greater Victoria, "but not with Metchosin and Albert Head."

### VIEW ROYAL

ALBERT BEASLEY, 58, a production manager, will try to stage a comback. He served on the regional board for five years until two years ago. View Royal, he says, should amalgamate with Victoria.

"As a matter of fact, everything within an eight-mile circle should become one big municipality," he says. He also says the regional board should do a "better planning job." Installation of a sewage system in View Royal, he says, is a must.

PATRICIA MASSY, 47, a housewife, says there has been too little contact between the regional board and the residents of View Royal. She says the area "has to face the facts" regarding eventual incorporation as a municipality.

"If we would join Saanich, it would be a disaster for us as far as property taxes are concerned. We also wouldn't fit in with Esquimalt. That leaves Langford and Colwood and I think the three will some day be incorporated," she says.

### SOOKE

RONALD DUMONT, 30, a millwright, says future development in Sooke must be planned now. Fire protection in East Sooke, he says, is inadequate. He also wants the regional board to introduce a strict bylaw prohibiting the moving of old, dilapidated houses to Sooke.

"Sooke must not become a graveyard for Victoria's old homes," he says. The need for recreational facilities, he says, should continue to get serious consideration.

EVAN H. HALDANE, 34, a businessman, lists emergency care and public health, water and fire-protection, and a recreation facility as his most important goals for Sooke.

He says his plattform is based on good understanding of the people. Sprawling growth, he ways, should be checked before it becomes a serious problem. If elected, he adds, he will report regularly to his constituents.

*Haldane*
. . . emergency care

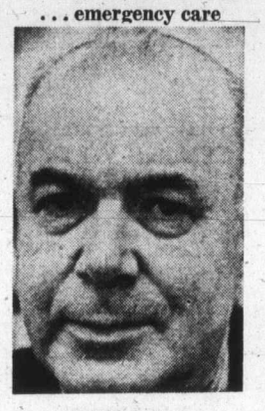

*Wilkinson*
. . . garbage pickup

*Parker*
. . . 'country cousin'

*Massy*
. . . 'little contact'

*Laban*
. . . 'bigger voice'

## U.S. Embassy To Close Down

NAIROBI, Kenya (Reuter) — The United States is to close down its embassy in President Idi Amin's Uganda, one step short of cutting diplomatic relations, diplomatic sources in Kampala said tonight. There are some 200 U.S. citizens, most of them missionaries, in Uganda. The U.S. decision to close the embassy follows a threat by Amin to imprison all Americans, including diplomats, if the U.S. became involved in the Middle East war.

# Variety Choir Concert

A concert offering considerable variety will be presented at 8 p.m. Tuesday in McPherson Playhouse by the Victoria Conservatory of Music Choir.

The choir, which with director Gladys Pearcy visited Britain this past summer, will conclude the program with a group of five songs.

Prior to that will be heard the Conservatory Student Orchestra with conductor Dorothy Evans; soprano Debra Crozier-Smith; the junior choir; violinist Susan Pye; James Kennedy, recorder, and Sandra Hunt, piano, in a duet; soprano Madeleine Groos; pianist Walter Prossnitz.

Following the intermission will be heard the Conservatory Ensemble; Karen Solomon; soprano Jennifer Angus; clarinetists Diana Goode and Sandra Stewart in a duet; soprano Pierann Moon; cellist Kent Millar and pianist Walter Prossnitz in a duet; and pianist Jim Picken.

## Crash Fatal

GRAND FALLS, N.B. (CP) — Five persons have been killed in a two-vehicle collision near this town in northwestern New Brunswick, police said.


On the fly?
**Make your destination for comfort, Holiday Inn!**

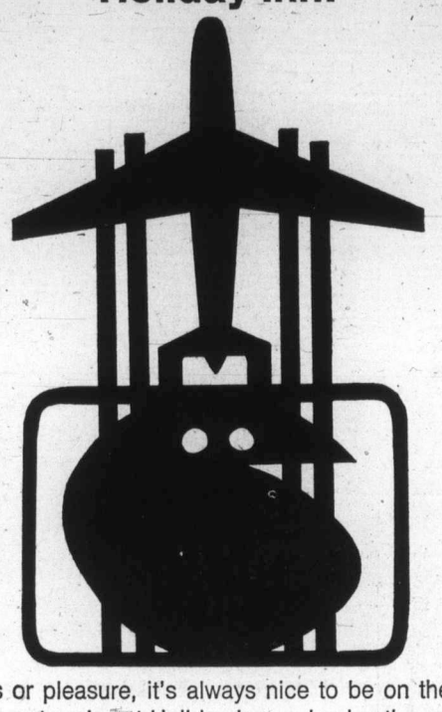

Business or pleasure, it's always nice to be on the ground again. Then to relax at Holiday Inn and enjoy the quick, efficient service. Modern accommodations, excellent food and bar facilities always ensure you of a pleasant stay with us. Make your destination for comfort Holiday Inn once, and you're sure to do it again and again.
Reserve today via "Holidex"®

Holiday Inn®
The most accommodating people in the world.

Vancouver, Calgary, Regina, Montreal, Quebec City, Saint John, Dartmouth, Newfoundland.

Owned/operated by Atlific Inns Inc.



Grand Duke. One of the world's 3 great vodkas.

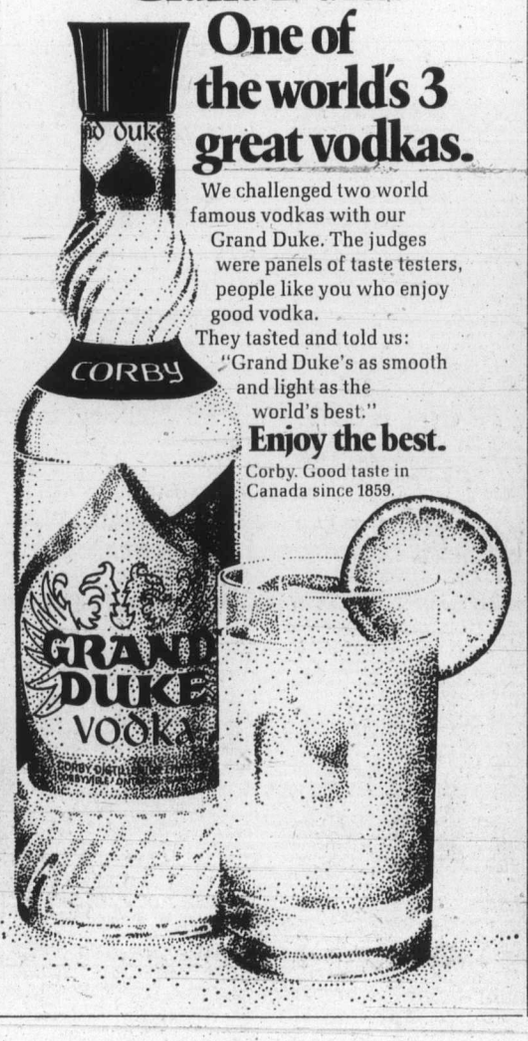


We challenged two world famous vodkas with our Grand Duke. The judges were panels of taste testers, people like you who enjoy good vodka.
They tasted and told us: "Grand Duke's as smooth and light as the world's best."
Enjoy the best.
Corby. Good taste in Canada since 1859.



·MONEY SAVERS·

PORK SPARE RIBS
Alberta Grain Fed Medium Size
lb. 75c

Florida Indian River Pink or White
GRAPEFRUIT 48's
8 for 1.00
Japanese Mandarin Oranges Available This Weekend

FRUIT DRINKS
Allen's Assorted 48-oz. tin
2 tins 49c

SOCKEYE SALMON
Robin Red Minced
7-oz. tin 69c

MARGARINE
Imperial
3-lb. pkg. 99c

SALAD DRESSING
Kraft Miracle Whip
32-oz. Jar 79c

LUNCHEON MEAT
Prem
12-oz. tin 79c

QUICK OATS
Quaker
5-lb. pkg. 79c

We reserve the right to limit quantities

Prices Effective Fri., Nov. 9 and Sat., Nov, 10

Store Locations:
Shelbourne Plaza
2187 Oak Bay Ave.
Colwood Plaza
Sooke Village
230 Cook St.
Cadboro Bay Village

SHOP-EASY
A CANADIAN COMPANY
Westfair Affiliate

# SMART GIRLS KNOW BAYMART FASHIONS ARE EASY ON THE BUDGET

And on the eyes! They look good, feel great and practically take care of themselves! Be smart. Shop Baymart and stretch your fashion dollar a little further.

X15 Acrylic knit pants. Easy pull-on style with full cuffs. Wash and dry them in the machine, they'll come out looking like new. Black, grey, green, beige. Sizes 10-20.

EVERYDAY LOW PRICE

**7.99**

X16 Polyester screen print tunic top. Washing this great looking tunic top is a breeze . . . just leave it to your machine. Smart button front, open collar style and screen-print design are full of fashion know-how. Combinations of black, camel, grey, wine, green, blue, red, navy. Sizes S.M.L.

EVERYDAY LOW PRICE

**5.99**

## Blazers for the big guys

We've got them. Pure wool doubleknit blazers with a flair for fashion. Navy or brown, they're terrific coordinates with plain or patterned slacks. And they're built for your kind of man: sizes 48 to 52 regular, 48 to 52 tall, 42 to 48 extra tall. See them today — only in the Bay's Big Size Shop

*Big Size Shop, Downtown, (Main floor) and Surrey*

**BIG SIZE SHOP**

Hudson's Bay Company

*"Where the values are everyday"*

**Baymart**

budget store

Hudson's Bay Company

DAILY STORE HOURS 9:30 A.M. 'TIL 5:30 P.M. OPEN THURSDAY AND FRIDAY 9:30 A.M. TO 9:30 P.M. DIAL 385-1311
GULF ISLANDS AND ISLAND CENTRES OUTSIDE GREATER VICTORIA CALL TOLL FREE ZENITH 6040. FREE PARKING

the Bay

## Custom Made Slipcovers

Give your tired furniture a lift with fresh, new custom made slipcovers from the Bay . . . now at special savings. Come in and make your choice from four price groups in a wide range of long-lasting, durable and decorative fabrics in prints and plains. Our experts will carefully cut, pin, and tailor your slipcovers with skirts and accessories to your specifications. Special prices are for standard size and style 2-piece living room suites. Other styles and sizes by estimate only. We pick-up and deliver.

### 2-Piece Suites

Group A. $175 Group B. $195
Group C. $215 Group D. $235

**Draperies, Victoria, Fourth Floor**

Be sure to shop the Bay's

## BARGAIN BAZAAR

A special place for values you can't afford to miss! Discontinued lines, broken size and colour ranges, oddments, special purchases . . . everything priced low to clear.

### Values as these:

**Children's Wear** — over 300 items including blouses, skirts, slacks and dresses all drastically reduced to clear. **Each, 99¢**

**Men's Slacks** — over 200 pairs of doubleknit, cord and woven pants in assorted styles and colours, broken sizes. **Pair, 3.99**

**Women's Wear** — over 300 items including blouses, halter tops, slacks, skirts, dresses, etc. Broken sizes. **Each, 1.99**

**Marionette Puppets** — from England. Manipulated by moving strings. A cute gift for children. **Each, 1.99**

**Assorted Books** — a large selection of titles for all ages including mysteries, biographies, science books, etc. **Each, 99¢**

**Salt and Pepper Sets** — delightful figurine shapes. **Set, 49¢**

The Bay Parkade, 2nd Level.
**(Garden Shop Area)**

# THE BAY GIVES YOU MORE HOME TO COME HOME TO

## YOU WASH WE'LL DRY

**and dry, and dry, and dry and keep on drying for years to come all for a mere**

# $189

That's the Joy of a Baycrest Electric Dryer

With our weather you need a reliable dryer. And with Baycrest you've got it. At a price you can really afford. We insist on high quality. But we also insist on dollar for dollar value. And we don't waste your money on fancy trimmings. That's why you should insist on a Baycrest dryer. It's all the drying power you need, at the best price going.

**Check the no-nonsense value features:**

- **Fully automatic timed dry cycle**
- **3-heat temperature selection:** with special wash-and-wear, and no-heat fluff cycles.
- **Safety start button and safety door latch**
- **Removable lint filter**
- **Smooth porcelain drum interior** with cross-vein tumbling action for even heat distribution

Also available:
**Baycrest Gas Dryer $229**
With automatic pilot ignition and 100% safety shut off.

*Major Appliances, Downtown, (sixth floor) Lougheed, Champlain, Richmond, Surrey, Victoria, Prince George, Kelowna, Vernon, Penticton, Trail, Kamloops.*

the Bay

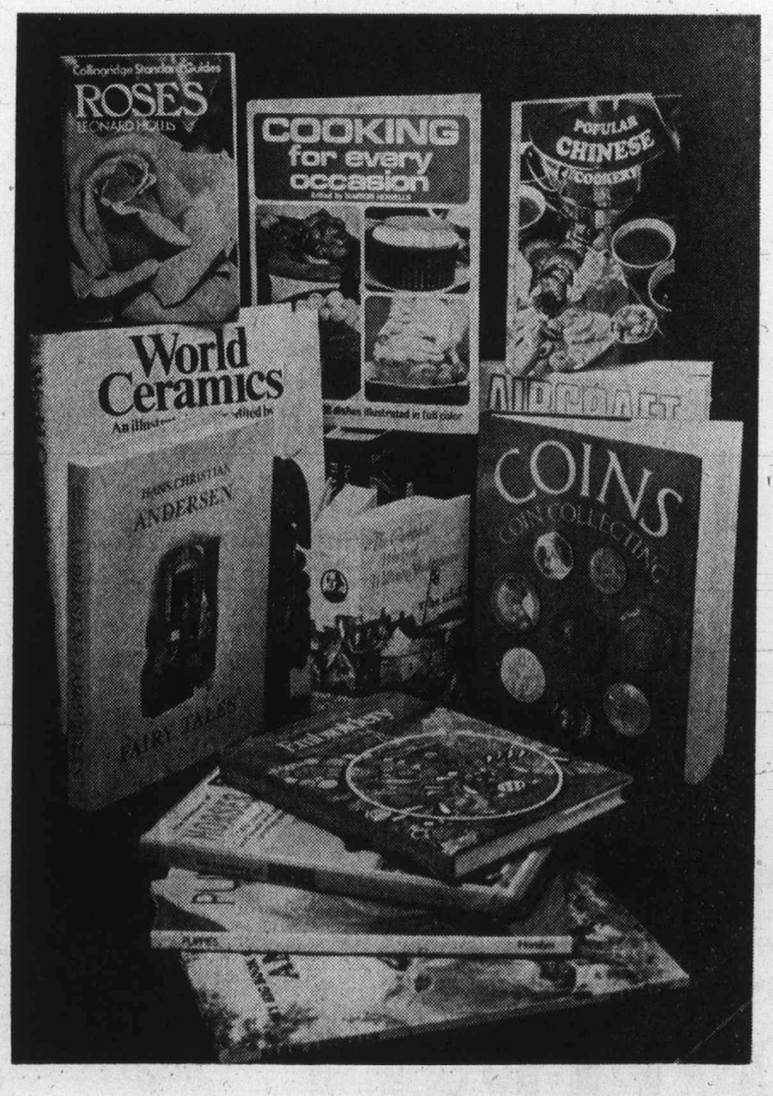


## Shop for beautiful HAMLYN BOOKS now at special low prices

All are hard covered and profusely illustrated Choose from over 100 titles in a wide range of subjects, something of interest for everyone. Here is but an example of the titles available:

### CHILDREN'S BOOKS

Hamlyn Children's Encyclopedia — **Each, 5.99**
Young Animals — **Each, 2.99**
Bedtime Book—365 nursery rhymes. **Each, 2.99**

### ART & MYTHOLOGY

Art Treasures of Italy — **Each, 4.99**
Art Treasures of Germany — **Each, 4.99**
100 Masterpieces In Color — **Each, 7.99**
Picasso — **Each, 2.99**
Mythology Of The Americas — **Each, 4.99**
Greek Mythology — **Each, 2.99**
Roman Mythology **Each, 2.99**

### GARDENING

A. Hellyer's All-Colour Gardening Book — **Each, 7.99**
A. Hellyer's Book Of Indoor Greenhouse Plants **Each, 5.99**
Gardening From Scratch — **Each, 2.99**
Woman's Own Book Of House Plants — **Each, 2.99**
Flowering Bulbs in Colour — **Each, 2.99**

### COOK BOOKS

Fondue Cookery — **Each, 1.99**
Family Cook Book in Colour — **Each, 2.99**
Hamlyn All Colour Cook Book — **Each, 4.99**
Casserole Cookery — **Each, 1.99**

### ANIMALS

Book Of Dog — **Each, 2.49**
Book Of Horse — **Each, 2.49**
Cats, Cats, Cats — **Each, 2.49**

### GENERAL INTEREST

Book Of Fortune Telling — **Each, 2.99**
Bridge, Card By Card — **Each, 2.99**
British Empire — **Each, 5.99**
Great Military Battles — **Each, 9.99**
Indoor Plants — **Each, 3.49**
Chess, Move by Move — **Each, 2.99**
Frank Lloyd Wright — **Each, 2.99**
Jazz Scene — **Each, 3.99**
Encyclopedia Of Space — **Each, 8.99**

Personal shopping only

**Books, Main Floor**

**Use your Bay Account Card, your good-for-so-many-things card.**

DAILY STORE HOURS: 9:30 A.M. TO 5:30 P.M. OPEN THURSDAY AND FRIDAY 9:30 A.M. TO 9:30 P.M. DIAL 385-1311.
GULF ISLANDS AND ISLAND CENTRES OUTSIDE GREATER VICTORIA AREA CALL TOLL FREE ZENITH 6040. FREE PARKING.

THERE'S MORE FOR YOU DOWNTOWN

Hudson's Bay Company

Island Edition
Ph. 746-6181
Financial Centre
435 Trunk Road
Duncan

# The Daily Colonist.

Vancouver Island's Leading Newspaper Since 1858

Gale, High 43
Weather Details On Page 2

No. 279–115th Year | VICTORIA, BRITISH COLUMBIA, FRIDAY, NOVEMBER 9, 1973 | 15 CENTS DAILY 20 CENTS SUNDAY

# Fuel Curbs Unlikely in West—Macdonald

Colonist Wire Services

OTTAWA — The federal government's energy conservation program will be aimed mainly at eastern Canada, since no shortage is expected in the oil-producing west, Energy Minister Donald Macdonald said Thursday.

Western Canada uses domestic oil while Quebec, the Atlantic povinces are supplied with oil imported from Venezuela and the Middle East.

Macdonald said Thursday he would announce the federal government's conservation program as soon as he had concluded consultations with the provincial governments.

He said fuel-saving measures would be similar to those announced in the U.S. Wednesday. Nixon recommended keeping thermostats at 68 degrees, shorter business hours and relaxed antipollution standards.

Macdonald has already said the Canadian government may have to use some form of rationing as well.

"In some ways it is difficult to get public support (for the conservation program) west of the Lakehead, where there are no shortages," the energy minister said.

"So we may have to operate only in the east. Between the Rockies and the Lakehead we don't forsee a problem," he added.

Macdonald said that shortages caused by reductions in shipments by foreign oil producers would likely affect the B.C. coast, which buys some foreign oil products.

But B.C. Energy Board and West Coast industry sources have told the Colonist that the only major oil product imported into the province is heavy fuel oil, used extensively by the coastal forest industry.

Supplies of this, they said, come mainly from California and the Carribean area, and may be in jeopardy later this winter.

However, B.C. gasoline and home heating oil, they said, is produced almost entirely by B.C. and Alberta refineries from western crude oil.

He did not say whetherr rationing—if it is needed—would be applied only in selected regions, but his remarks

Continued on Page 2

## Industrial Oil Pinch Only B.C. Problem

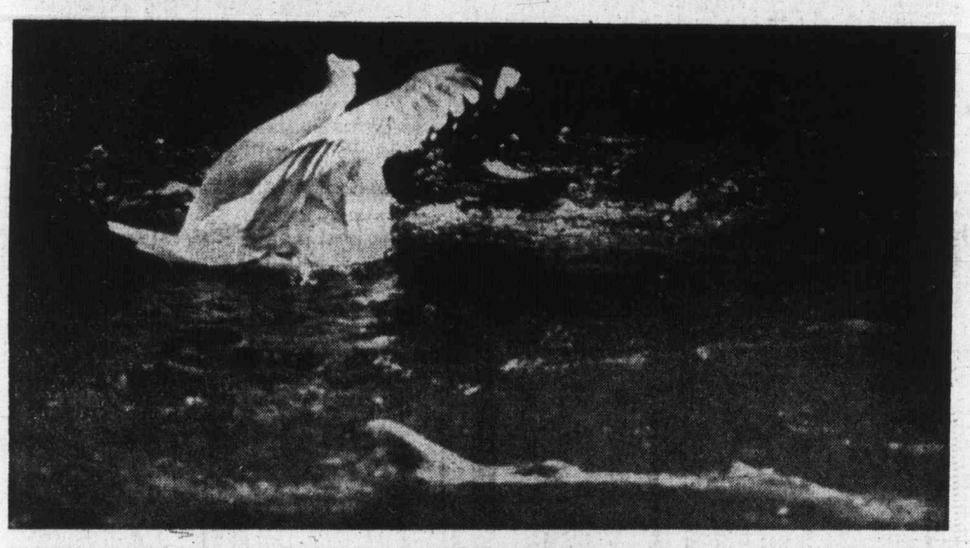

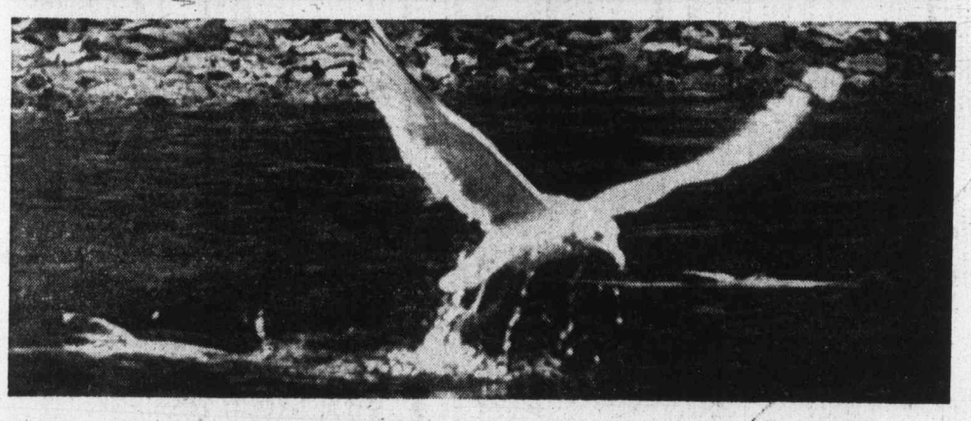

## Salmon Takes High Road, Gulls Take Low

Hungry seagulls follow spawning salmon up Goldstream River to cadge easy meals. Screaming birds pick up loose roe floating downstream and also scavenge on beached bodies of dead fish that make it to spawning grounds. Annual trek of salmon up Goldstream through provincial park is watched by thousands of Victoria area residents each fall.

# Talks Hopes Rise With Mideast Deal

## Arabs, Israel Okay 5-Point Agreement

AP

Israel and Egypt both have agreed to a five-point ceasefire deal that could produce peace talks on a Middle East settlement by the end of the year, United States officials said.

The agreement still had to be submitted, to Secretary-General Kurt Waldheim of the United Nations.

The points were:

- A prisoner-of-war exchange as soon as possible.
- A UN-supervised supply corridor through Israeli lines to the encircled Egyptian 3rd Army. No weapons are to pass through nor is the corridor to be in any way controlled by Israel.
- Ending of the Egyptian blockade of the Bab el Mandeb Strait, Israel's only outlet to the Indian Ocean.
- Negotiations between Israeli and Egyptian military commanders to arrange a more convenient ceasefire line.
- Direct peace negotiations between Israel and Egypt once the first four points are fulfilled.

The officials, with State Secretary Henry Kissinger in Saudi Arabia, said the agreement would ease tensions by providing an exchange of prisoners and giving the Egyptians access to their encircled 3rd Army on the east bank of the Suez canal and to the city of Suez on the west bank.

The agreement was reached during Kissinger's stop in Cairo for talks with Egyptian president Anwar Sadat.

In Cairo, the semi-official newspaper Al Ahram said today a move is afoot for an Arab-Israeli peace conference in Geneva under the sponsorship of the UN.

International contacts are

Continued on Page 2

*Sadat*
. . . Geneva parley?

*Kissinger*
. . . fashions accord

## Israeli Aplomb Shattered By Latest War

TEL AVIV (AP) — Israel has emerged from the latest Mideast war a country of tense, troubled and uncertain people capable of "very irrational reactions" in the future unless permanent peace comes soon, say top psychologists.

The war dispelled the comforting view held by many Israelis, these psychologists say, of "seeing themselves as supermen and the other side as permanently inferior and destroyed their ideas of security."

Since the war began Oct. 6 the number of depressed Israeli civilians seeking treatment at the country's 20 community mental health centres has increased by 10 per cent, said Dr. Ludwing Tramer, Israel's mental health director, in an interview.

He refused to disclose any other statistics but said: "There is very great tension among people in the country. Unless it is reduced by a desirable development, our entres will continue to be very heavily overloaded in the future."

Dr. Hans Kreitler, who founded the psychology department at Tel Aviv University, said in a separate interview: "It's a war with a bad taste—so bad a taste that even when there is good news, the people are not very happy."

In 1967, when Israeli forces conquered Jerusalem, the Golan Heights and Sinai, there was a feeling that "the motherland had been redeemed," Kreitler said.

"In fact, there was very little left to conquer in the sense of conquering the fatherland, so this October war, which was forced on us, had no meaning, no aim.

"We could only crush the

Continued on Page 2

*Researchers:*

## Aerosol Sprays Danger

WASHINGTON (UPI) — A private American research group said Thursday that aerosol products were dangerous to safety and health. It urged the government to clamp tight controls on them and consumers not to buy them for home use.

The Centre for Science in the public interest said its year-long study of aerosol sprays showed they were dangerous because they could be misused or otherwise handled improperly and cause a new kind of air pollution in the home itself.

"We strongly recommend that aerosol spray products not be used in the home.

## Da Vinci In Attic

**ROME (Reuter) — An Italian art expert said here Wednesday that a painting found in a dusty attic by a man modernizing his home in eastern Italy is a 15th-century oil by Renaissance master Leonardo da Vinci.**

# 'No One Could Decipher Tapes'

WASHINGTON (AP) — President Nixon's personal secretary testified Thursday that the quality of some of the subpoenaed Watergate tapes is so bad that no one will be able to hear every word.

Rose Mary Woods told of working for nearly a month, sometimes until 3 and 4 a.m. trying to transcribe Watergate conversations from recordings made surreptitiously in the president's offices.

Asked whether she was able to make a verbatim transcript, Miss Woods said: "I don't think any human being could. Maybe a technician. I could not get every word. I don't think anyone else . . ." the sentence was left incomplete.

Miss Woods, 55, a Nixon aide for 23 years, was a witness at a federal court hearing exploring the White House claim that two key conversations related to the Watergate political espionage scandal, went unrecorded.

Later in the day the court heard from another Nixon intimate, R. H. Haldeman, who resigned as presidential chief of staff April 30 in the heat of the Watergate scandal.

Miss Woods' testimony was the first in six days of hearings to contend that the quality of the tapes is poor. A technician had testified earlier that even whispers could be picked up by the sensitive microphones placed in the president's desks and into wall lamps.

Haldeman, who had listened to one tape, said this about the tapes' quality when asked by the Senate Watergate committee: "It's good at times and not good at times."

## Wrong-Body Rites To Be Righted

MIAMI BEACH (UPI) — Leonard Zilbert, president of a century-old chain of funeral parlors, apologized to a widow Thursday for the appearance of a stranger in the casket reserved for her husband.

"We are human. We made a mistake. I wish we could undo it," Zilbert said, and he scheduled "full military honors" tonight for a second service for John Greenia, a First World War veteran who died Sunday night at a hospital.

On Tuesday, Greenia's widow, Minnie, and 75 members and friends of post 3559 of the Veterans of Foreign Wars where the 77-year-old veteran served as quartermaster, were shocked when they found another man dressed in Grennia's clothes in the casket.

Chaos erupted as the widow was led to three other viewing rooms in search of her husband's body. An investigation by the funeral home the next day resulted in the discovery that the former stockbrocker's body had been placed in another man's grave.

The body was exhumed and returned to the chapel.

Zilbert said he hoped the second service would recapture the "dignity" of the dead serviceman.

"We will have full military honors, with servicemen, VFW people, taps and a chaplain," Zilbert said.

## Inside

*Job Prospects Grim for Spiro* —Page 18

*Cabinet Told To Bare Souls* —Page 16

| | Page |
|---|---|
| Finance | 8, 9 |
| Editorial | 4 |
| Background | 5 |
| Local News | 19 |
| Sports | 12, 13, 14 |
| Marine Calendar | 16 |
| Provincial Court | 15 |
| Family News | 20, 21, 22 |
| Theatre | 24 |
| Names in the News | 10 |
| Comics | 23 |
| Garden Notes | 23 |
| Classified | 26-34 |
| Bridge | 28 |
| Crossword | 29 |
| Television | 27 |

# Price Hike Shy Of Milk Deficit

By GORDON HAMILTON
Colonist Duncan Bureau

DUNCAN — There is no way the one-cent increase in the price of milk announced Thursday by B.C. Agriculture Minister Dave Stupich will cover the deficit dairy farmers are currently facing, according to two central Vancouver Island farmers.

Henry Westwick, who has a 40-head herd of Jersey cows at Cowichan Station, said late Thursday that the government action was not sufficient to save the marginal farmers.

"To make sure we are going to maintain a stable dairy industry and have a relatively bright outlook for the future, the price should go up five cents per quart," said Westwick.

This figure, he said, was based on a request by the Vancouver Island Farmers' Institute for an increase of $2 per hundredweight in milk price to cover losses farmers have incurred over the last four months because of increased feed costs. The current price is about $10 per hundredweight.

He said the farmers who were affected most by the increasing feed costs were those who were trying to establish themselves, and had mortgage payments to make on their land. Westwick said well-established farmers were managing to get by.

"It's the farmers who are trying to buy in that are really feeling the pinch," he said.

Continued on Page 2

*Worked Hard for Duncan Pool*

# Hopeful Advocates Physical Fitness

DUNCAN — Having served his home community for many years, John Homer, 63, has once again decided to run for alderman on Duncan city council.

Three years ago Homer, who works for a local automative firm as credit manager, was elected to finish a two-year term for Rois Harder who was transferred to another B.C. community.

Prior to coming to city council, Homer had served on Cowichan school board for seven years, including four years as board chairman.

As alderman, Homer served as chairman of the finance committee and also worked on the social welfare, public protection, streets and water committees.

Having lived in Duncan for the past 32 years, Homer for 27 years had his own distributorship for a major oil company.

He worked hard for the swimming pool which will soon be built here and now he would also like to see the realization of hockey and skating facilities and an auditorium which would befit the growing and flourishing Duncan area.

Homer advocates the city be prepared to work together with Cowichan Valley Regional Board toward these facilities.

"Like recreation, public protection, water production and distribution, sewage facilities and garbage disposal would be better handled over a larger area. The whole community would benefit from it," Homer said.

The aldermanic candidate also favors improvement of Duncan's downtown area to encourage shoppers and the upgrading of drainage and some of the streets.

In reference to the city's water system, he said: "I think we have to spend some money on the system and perhaps drill another well to meet the ever-increasing demand for water."

He also pointed out the city's sewage lagoon is now being upgraded with the installation of an aeration system, which will alleviate certain problems that have arisen recently.

Homer said council is preparing for an influx of traffic which will be generated when the new large shopping centre at Trunk Road opens next spring.

"We have met with engineers from the provincial highways department and discussed traffic control there and we are hopeful that the problems will be solved by the time the centre opens," he said.

Others running for three two-year seats are Andy Anand, Michael Coleman, Ronald Hill and James McLeod. Those contesting the only one-year seat are Edward Fox and Francis Sweet.

## Cancer Fund Collection Up

TORONTO (CP) — The Canadian Cancer Society announced its annual public campaign for cancer research funds has raised an estimated $9.5 million, an increase of more than $1 million over last year.

## Rape Trial Ends

**NANAIMO — Two Nanaimo men will be sentenced in B.C. Supreme Court here Nov. 26 on charges of rape.**

**The two, Ronald Breckenbridge and Ronald Barrow, were charged earlier this year in connection with the rape of a 23-year-old woman at Chemainus.**

**They were convicted following a two-day trial. A pre-sentence report will be prepared.**

**At the conclusion of that trial, proceedings began against Evelyn Dawley, 59, of Gabriola Island, who is charged with non-capital murder in the shooting death of her husband at the couple's island home earlier this year.**

# Royalty's Appeal Utilized

DUNCAN — Unwittingly, British royalty will help the Cowichan United Appeal.

As one of the last major events to boost this year's Appeal for 13 agencies, the wedding of Princess Anne on Wednesday will prompt the dedication of a room at the new Smitty's Pancake House on Trans-Canada Highway in the princess' name.

The occasion will be highlighted by the holding of an "English high tea" from 2 to 5 p.m., with 50 per cent of the proceeds going to the United Appeal.

On the same day from 7 a.m. until midnight, 50 per cent of proceeds from the dining room at that establishment will be earmarked for the local Appeal campaign.

Executive secretary of the Appeal Doreen McIntyre, has reported that 89 per cent of the $46,500 goal has been reached, with receipts totalling $41,551. Sixty of the 416 canvassers still have to turn in their collections and 10 per cent of the industrial canvass still has to be completed.

"The business canvass, with $9,683 so far, has topped last year's effort by almost $3,000 and chairman of that canvass, Joe Haddock, is confident that this year's target of $10,000 will be reached," Mrs. McIntyre said.

She added that United Appeal office at the Duncan Financial Centre on Trunk Road will be open until the end of this month.


DECOUPAGE PICTURES
GALBRAITH'S
CLOCK SHOPPE
762 YATES 383-9434

BY POPULAR DEMAND
The Victoria Symphony
BOX OFFICE
will be open
Mon. - Fri. 9 - 5
Sat. 10 - 4

Sears

'Quali-Kraft' tools now available at Sears!

See a demonstration of the two newest "Quali-Kraft" tools in the Sears Hardware Department. An adjustable open-end wrench with sliding thumb control for greater accuracy and a ratchet-action open-end wrench with no moving parts. See our demonstration and ask questions about these and other "Quali-Kraft" tools on Friday, Nov. 9, 6 p.m. to 9 p.m., and Saturday, Nov. 10, 11 a.m. to 5 p.m.

Sears Hardware (9)

Simpsons-Sears Ltd.

Sears Hillside: 3190 Shelbourne Street. Lots of Free Parking. (11-1)

Outstanding whisky is a Canadian heritage.
Taste our classic example.
Introducing
HERITAGE
Distilled and bottled in British Columbia

Let Sears add extra brightness and warmth to your home for the holiday season ahead.

Sears

Woodgrain folding doors
Sears Low Price 7.47 32" x 80"
Walnut Woodgrain-textured print on heavy 10-gauge vinyl. PVC leading edge for rigidity. Smooth and quiet action with nylon glides in vinyl track. Doors fit opening 80" high, but can be trimmed up to 4". Hardware and instructions included. (23066)
38" x 80" As above. (23067) ---- 9.47

'Wood-look' Antique Beams
Sale Price, ctn. 29.97
6' rich looking, dark weathered beams. Beams 4" deep x 6" wide. 4 per carton. (79401)
7' (79403) ---- 39.97 ctn.
8' (79405) ---- 47.97 ctn.

'Stone-chip' tiles
Sale Price, sq. ft. 97c
Beautify your walls! Hard glazed finish. Easy to install on 12" x 12" sheets. Beige, Blue, Pink, Lavender, Avocado. (71168)

Bulletin Board
Sale Price, each 3.97
Useful for home or office. 18" x 24". Cork surface, hardboard back with Black plastic moulding. (78040)

Early Canadian Brick
Sale Price, sq. ft. 84c
Plastic, looks like aged, weathered brick, interior walls only. Terra Cotta or Antique White. 20 sq. ft./ctn. (77420)

Sears Home Improvements (64)

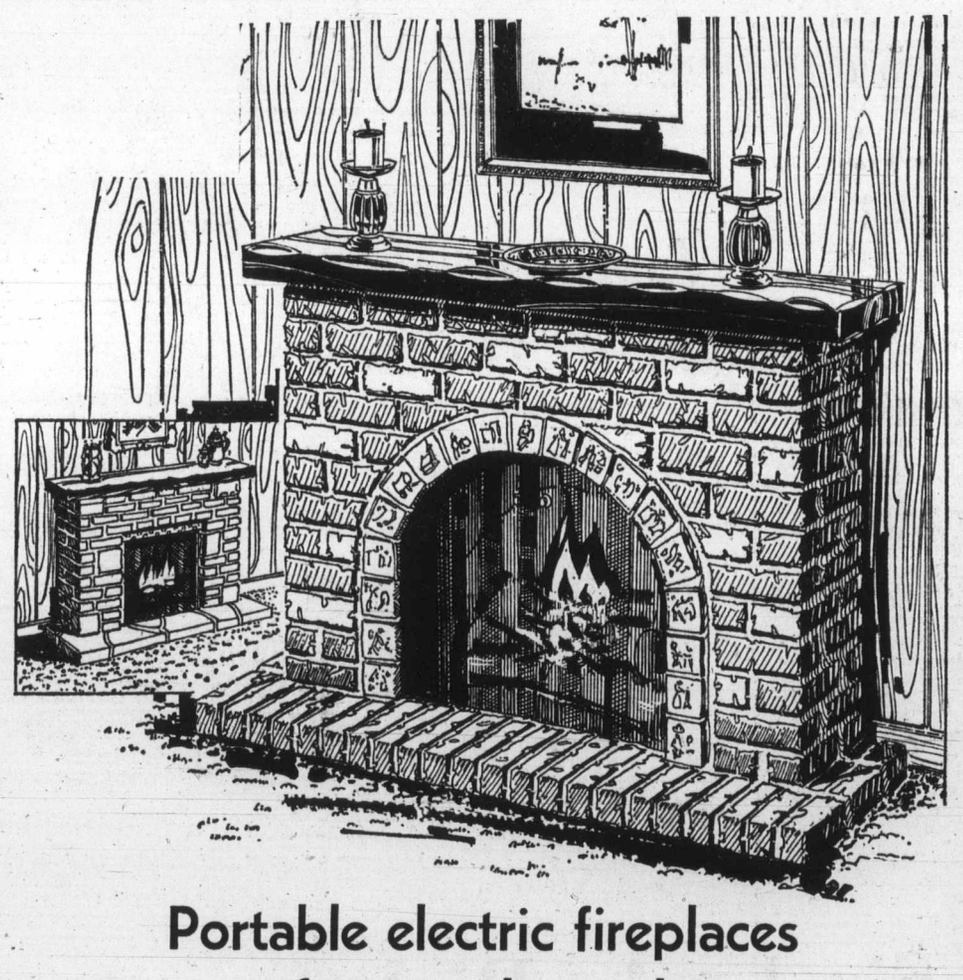


Portable electric fireplaces ... for a realistic glow

Electric fireplaces so realistic you'll be tempted to get the marshmallows! Now with optional heater (not incl.) for the warmth of a real fire. The look of natural brick and stone in moulded reinforced fibre glass. Complete with built-in mesh screen and electrically lit oak log with rotating flame simulator. Logs and optional heater operate separately or together.
a-Canadiana Brasstone plaques on arched fireplace of Red 'weathered brick'. With 'hand hewn' simulated Walnut top.
b-Classic Grey 'cut stone' fireplace with imitation flagstone base, simulated Black hand hewn wood top.

Your Choice $219

Sears Electricals (34) Phone Enquiries: 388-9111

Simpsons-Sears Ltd.

Sears Hillside: 3190 Shelbourne Street Lots of Free Parking . . . No Tickets, No Time Limit. (11-37)

D & D TIRE TOWN
SNOW TIRES
All Types and Sizes in Stock—NOW!
- 4-Ply Polyester
- Belted
- Radials
- Retreads

Don't Delay—Do it Today!
use CHARGEX or PAY DAY TERMS
D & D TIRE TOWN
1620 Blanshard St.
In Duncan on Island Hwy.

# Outdoors with Alec Merriman

One might be excused for thinking the weather the past week has been so terrible that no one in his right mind would think of going fishing. Not so. There has been some good fishing success.

Federal fisheries reports 300 boats fishing Saanich Inlet waters the past week recorded 60 chinooks, 260 jack chinooks, 60 chinook grilse, 160 coho grilse and 60 coho . . . for a boat average of two fish, which is about the best it has been all year.

Generally the fish have been scattered all the way from Finlayson Arm to Deep Cove.

Success for the feeder chinooks and jack chinooks in the Oak Bay to Sooke waters hasn't been as high, with a half-a-fish-a-boat average.

But on Wednesday chinooks up to 12 pounds showed up in Becher Bay, where the catch had been predominantly jacks. Buzz Bombers using white 2½-to-three-inch Buzz Bombs have been having the most success, scoring off the log booms in the bay and off the Church Rock kelp beds. However, at Pedder Bay, Buzz Bombing success seems to have slowed down, and it is the trollers, bouncing the bottom with minnow and flasher, who have been getting the jacks in the three to four-pound range.

Herman Mayea reports there are lots of big bright coho left in Cowichan Bay, and they should be around for another week.

He says that they aren't hitting lures too readily, but he has been taking them on a U-20 orange and black Flatfish with 1½ to two ounces of weight.

Lots of big dog (chum) salmon are reported in Cowichan Bay. Deadly Dicks and Buzz Bombs have been taking them, about half of them hooked legally in the mouth, the rest foul-hooked, which really isn't sport fishing at all.

Cowichan River's Riverbottom area has been providing sports for anglers seeking jack coho on Metric three or four, brass or silver, spinners.

★ ★ ★

Snow could present quite a problem in trekking along riverbanks.

Anglers should remember Sooke, Englishman, Little and Big Qualicum Rivers are reserved for fly fishing only until Nov. 30; the Cowichan River closes to all fishing above the 70.2-Mile railway bridge Nov. 15.

From Campbell River's John and Beverley Ebert comes a report of good winter fishing for seven and eight-pound chinooks off Quathiaski Cove, Willow Point, Argonaut wharf and in Duncan Bay.

It is also time to fish the Quinsam for steelhead. Snow conditions will make it difficult to fish the Gold or the Salmon at the moment.

★ ★ ★

Victoria-MP Allan McKinnon, during the question period in the Ottawa Parliament Wednesday, asked Fisheries Minister Jack Davis if he planned to do anything to help sports salmon fishermen in this area who have been experiencing dwindling catches.

The rather indifferent answer from Davis was that commercial fishermen have had a wonderful year and that sports fishing is always under active consideration.

The matter won't end there. McKinnon will now have a chance to speak about sports fishing in the House next week, and he is in Victoria this weekend gathering some ammunition for his speech.

Amalgamated Conservation Society members will meet with him to acquaint him with the disastrous fishing sports fishermen have had this year.

Meanwhile, at a meeting Wednesday, the ACS appealed to all sports fishermen to express their views both to the ACS, which considers it represents all sportsmen on Vancouver Island, and to their MPs.

"We must know these people are interested and we must let the officials know we will no longer tolerate this treatment," was the ACS message.

ACS will also seek to arrange public meetings where fishermen, fisheries officials and politicians can discuss the problems face to face.

Meanwhile they ask anglers to write a few words about their experiences to their MPs with a copy to the ACS, c-o President Brian Inglis, 2081 McNeill Avenue, Victoria.

★ ★ ★

ACS members and other volunteers have transferred 66 coho, with no losses, from the bottom of the Sooke River falls to new spawning water on the Leech River. Saturday at 10 a.m. they will make another big effort and have called for volunteers, especially experienced Scuba divers, as they can use as many as they can get.

Meanwhile federal fisheries has told ACS that under active consideration is some plan of holding ponds or channels on DeMamiel and Sooke Rivers to protect eggs and fry in floods and low water conditions.

# Cutler, Organ Lead Assault On Kicking Records in CFL

*Gerry Organ*
**. . . Rider specialist**

This was the year of the field-goal kicker in the Canadian Football League.

Almost from the opening kickoff, the kicking specialists continually dominated the CFL scene as they demolished their section of the record book.

Team, conference and league records were surpassed in all directions. Western Conference kickers combined for 111 field goals to beat the former high of 93, set in 1969, and Eastern Conference kickers kicked a record 90 three-pointers to smash the former record, set last year, by 24. The CFL total of 201 bested the former high of 157, set last year, by 44.

Gerry Organ of Ottawa Rough Riders set an individual high of 31 field goals for a season, but held the record for only a week when Edmonton's Dave Cutler got two in his final game to end the season with 32.

Cutler, a comparative newcomer, became the sixth CFL player to reach a career total of 100 field goals, and the 133 points he scored this season moved him into 12th place on the CFL career list—ahead of such all-time greats as Hal Patterson, Dave Mann, Normie Kwong and Leo Lewis.

Organ, whose accomplishments include 84 converts in 85 chances in three seasons and a string of 65 straight, tied a record set by Cutler with a six-field goal game this season. His 31 field goals came from 48 chances while Cutler missed 22 times while getting his record 32.

Calgary-veteran Larry Robinson and Zenon Andrusyshyn of Toronto Argonauts were also prominent this season.

Robinson, the career leader in the CFL, didn't make it to 1000 but his 80 points left him with 997 for his many years with the Stampeders. Andrusyshyn, the only EFC field-goal kicker to also handle his club's punting led the CFL in punting with a 45.6-yard average. And in a thought-provoking similarity, Walt McKee, who tried 21 of the 37 field-goal chances Winnipeg Blue Bombers took, led the WFC in punting with a 44.2 yard average, edging out Eric Guthrie of B.C. Lions by a tenth of a yard.

Five players stood out among those who gained the yardage which set things up for the field-goal kickers.

Roy Bell of Edmonton Eskimos topped the field with a leading 1455 yards on the ground and 200 yards on 29 catches for a personal total of 1655 yards. Behind him, in order, were George Reed of Saskatchewan Roughriders, John Musso of B.C. Lions, Andy Hopkins of Hamilton Tiger-Cats and John Harvey of Montreal Alouettes.

Reed rushed for 1193 yards and got 442 yards from 42 receptions to total 1635 yards; Musso, who missed one game and played hurt in many others, rushed for 1029 yards and caught 46 passes for 475 yards to total 1504 yards; Hopkins, who led the EFC in rushing with 1223 yards, had 1500 when his pass-catching was added; and Harvey totalled 1402 yards, 1024 of it rushing.

Ron Lancaster of Saskatchewan bested Winnipeg's Don Jonas, 3767 yards to 3363, to lead CFL passers, and Joe Theismann led the EFC with 2496 yards.

★ ★ ★

## West

**WESTERN CONFERENCE**

**SCORING**

| | TC | C | FG | S | Pts |
|---|---|---|---|---|---|
| Cutler, Edm. | 0 | 29 | 32 | 8 | 113 |
| Abendschan, Sask. | 0 | 37 | 22 | 7 | 110 |
| Reed, Sask. | 14 | 0 | 0 | 0 | 84 |
| Robinson, Cal. | 0 | 18 | 19 | 5 | 80 |
| Musso, B.C. | 10 | 0 | 0 | 0 | 60 |
| McGowan, Edm. | 9 | 0 | 0 | 0 | 54 |
| Jonas, Win. | 2 | 12 | 9 | 3 | 54 |
| McKee, Win. | 0 | 11 | 9 | 15 | 53 |
| MacMillan, B.C. | 0 | 7 | 14 | 2 | 51 |
| Campana, Sask. | 8 | 0 | 0 | 0 | 48 |
| LaRose, Win. | 7 | 0 | 0 | 0 | 42 |
| Eber, Sask. | 7 | 0 | 0 | 0 | 42 |
| Gerela, B.C. | 0 | 16 | 6 | 7 | 41 |
| Harris, B.C. | 6 | 0 | 0 | 0 | 36 |
| Brown, Winn. | 5 | 0 | 0 | 0 | 30 |
| Bell, Edm. | 5 | 0 | 0 | 0 | 30 |

**RUSHING**

| | TC | Yds. | Ave. |
|---|---|---|---|
| Bell, Edm. | 254 | 1455 | 5.7 |
| Reed, Sask. | 256 | 1193 | 4.7 |
| Musso, B.C. | 220 | 1029 | 4.7 |
| Bledsoe, Win. | 158 | 811 | 5.1 |
| Thompson, Sask. | 142 | 737 | 5.2 |
| Foster, Edm. | 135 | 678 | 5.0 |
| Harris, B.C. | 91 | 482 | 5.2 |
| Brown, Win. | 104 | 449 | 4.3 |
| Eley, B.C. | 72 | 373 | 5.2 |
| Wyatt, Cal. | 94 | 335 | 3.6 |
| Moorhead, B.C. | 53 | 283 | 5.9 |
| Wesolowski, Cal. | 52 | 244 | 4.7 |
| Calip, Win. | 64 | 233 | 3.6 |
| McEvoy, Win. | 36 | 197 | 5.5 |
| Calbos, Cal. | 30 | 163 | 5.4 |
| Linterman, Cal. | 41 | 150 | 3.7 |

**PASS RECEIVING**

| | No. | Yds. | Ave. |
|---|---|---|---|
| McGowan, Edm. | 81 | 1123 | 13.9 |
| T. Forzani, Cal. | 62 | 731 | 11.8 |
| Linterman, Cal. | 60 | 719 | 12.0 |
| Campana, Sask. | 57 | 910 | 16.0 |
| Kraemer, Win. | 47 | 635 | 13.5 |
| Reed, Sask. | 47 | 442 | 9.4 |
| Eber, Sask. | 46 | 730 | 15.9 |
| Musso, B.C. | 46 | 475 | 10.3 |
| Young, B.C. | 45 | 719 | 16.0 |
| Thompson, Sask. | 45 | 626 | 13.9 |
| LaRose, Win. | 44 | 855 | 19.4 |
| Shaw, Cal. | 41 | 537 | 13.1 |
| Walls, Edm. | 41 | 494 | 12.0 |
| Hendrickson, B.C. | 39 | 631 | 16.2 |
| Warrington, Edm. | 30 | 358 | 11.9 |
| Harris, B.C. | 29 | 416 | 14.3 |
| Bell, Edm. | 29 | 200 | 6.9 |

**PASSING**

| | A | C | Yds. | Pct. |
|---|---|---|---|---|
| Lancaster, Sask. | 464 | 263 | 3767 | .567 |
| Jonas, Win. | 452 | 226 | 3363 | .500 |
| Liske, Cal. | 409 | 226 | 2861 | .552 |
| Moorhead, B.C. | 278 | 160 | 2005 | .576 |
| Lemerman, Edm. | 257 | 153 | 1851 | .585 |
| Wilkinson, Edm. | 173 | 103 | 1159 | .595 |
| Douglas, B.C. | 128 | 61 | 1020 | .476 |
| Lindsey, Cal. | 107 | 49 | 644 | .457 |

**PUNTING**

| | No. | Yds. | Ave. |
|---|---|---|---|
| McKee, Win. | 129 | 5696 | 44.2 |
| Guthrie, B.C. | 117 | 4926 | 42.1 |
| Lefebvre, Edm. | 103 | 4239 | 41.2 |
| Ford, Sask. | 111 | 4478 | 40.3 |
| Furlong, Cal. | 53 | 2138 | 40.3 |
| Moulton, Cal. | 81 | 3075 | 38.0 |

## East

**SCORING**

| | TD | C | FG | S | Pts. |
|---|---|---|---|---|---|
| Organ, Ott. | 0 | 25 | 31 | 5 | 123 |
| Sunter, Ham | 0 | 32 | 21 | 7 | 102 |
| Andrusyshyn, Tor | 0 | 15 | 19 | 18 | 100 |
| Sweet, Mon | 0 | 29 | 19 | 1 | 87 |
| Henley, Ham. | 8 | 0 | 0 | 0 | 48 |
| Rodgers, Mon. | 7 | 0 | 0 | 0 | 42 |
| Symons, Tor | 7 | 0 | 0 | 0 | 42 |
| Oldham, Ott. | 6 | 0 | 0 | 0 | 36 |
| Nixon, Ott. | 6 | 0 | 0 | 0 | 36 |
| L. Smith, Mon. | 6 | 0 | 0 | 0 | 36 |
| Hopkins, Ham. | 6 | 0 | 0 | 0 | 36 |
| Evenson, Ott. | 4 | 0 | 0 | 0 | 24 |
| Jones, Mon. | 4 | 0 | 0 | 0 | 24 |
| Allen, Tor. | 4 | 0 | 0 | 0 | 24 |
| Eben, Tor. | 4 | 0 | 0 | 0 | 24 |
| Fleming, Ham. | 4 | 0 | 0 | 0 | 24 |

**RUSHING**

| | | | |
|---|---|---|---|
| Hopkins, Ham. | 223 | 1223 | 5.5 |
| Harvey, Mon. | 137 | 1024 | 7.5 |
| Evenson, Ott. | 211 | 909 | 4.3 |
| Ealey, Ham. | 129 | 687 | 5.3 |
| L. Smith, Mon. | 104 | 422 | 4.1 |
| Ferrughelli, Mon. | 67 | 364 | 5.4 |
| Symons, Tor. | 84 | 358 | 4.3 |
| Theismann, Tor. | 70 | 343 | 4.9 |
| Kendricks, Tor. | 73 | 316 | 4.3 |
| Rodgers, Mon. | 55 | 303 | 5.5 |
| Watson, Tor. | 52 | 295 | 5.7 |
| Jones, Mon. | 43 | 269 | 6.3 |
| Green, Ott. | 54 | 223 | 4.1 |
| Fleming, Ham. | 45 | 218 | 4.8 |
| Marbury, Tor. | 42 | 153 | 3.6 |
| Cassata, Ott. | 34 | 128 | 3.8 |
| Cantrelle, Ott. | 35 | 127 | 3.6 |
| Foley, Ott. | 20 | 126 | 6.3 |

**PASS RECEIVING**

| | TC | Yds. | Ave. |
|---|---|---|---|
| Rodgers, Mon. | 41 | 841 | 20.5 |
| Allen, Tor. | 40 | 797 | 19.9 |
| Henley, Ham. | 40 | 639 | 16.0 |
| Gabriel, Ham. | 40 | 535 | 13.4 |
| Eben, Tor. | 39 | 637 | 16.3 |
| Nixon, Ott. | 38 | 493 | 13.0 |
| Hopkins, Ham. | 33 | 277 | 8.4 |
| Oldham, Ott. | 32 | 701 | 21.9 |
| Harvey, Mon. | 32 | 378 | 11.8 |
| Dalla Riva, Mon. | 29 | 415 | 13.9 |
| Muller, Tor. | 24 | 421 | 17.5 |
| Pullen, Ott. | 24 | 375 | 15.6 |
| Fleming, Ham. | 23 | 277 | 12.0 |
| Symons, Tor. | 23 | 230 | 10.0 |
| L. Smith, Mon. | 22 | 196 | 8.9 |
| Moro, Tor. | 20 | 362 | 18.1 |

**PASSING**

| | A | C | Yds. | Pct. |
|---|---|---|---|---|
| Theismann, Tor. | 274 | 157 | 2496 | .573 |
| Ealey, Ham. | 309 | 181 | 2312 | .586 |
| Mira, Mon. | 168 | 92 | 1356 | .548 |
| Cassata, Ott. | 177 | 94 | 1255 | .531 |
| Keeling, Ott. | 165 | 86 | 1175 | .521 |
| Jones, Mon. | 117 | 72 | 913 | .615 |
| Rae, Tor. | 33 | 16 | 304 | .484 |

**PUNTING**

| | No. | Yds. | Ave. |
|---|---|---|---|
| Andrusyshyn, Tor. | 121 | 5521 | 45.6 |
| Adams, Ott. | 112 | 4543 | 40.6 |
| Lockington, Ham. | 112 | 4391 | 39.2 |
| Buono, Mon. | 102 | 3934 | 38.6 |


The Original Knight
SOLUNAR TABLES
When To Fish Or Hunt


According to the Solunar Tables calculated for this area, the best times for hunting and fishing for today and tomorrow will be as follows. (Times shown are Pacific Standard Times):

| | Minor | Major | Minor | Major |
|---|---|---|---|---|
| | A.M. | | P.M. | |
| **TODAY** | | | | |
| | 2:45 | 9:25 | 3:20 | 9:55 |
| **TOMORROW** | | | | |
| | 3:35 | 10:20 | 4:10 | 10:45 |

Major periods, lasting 1½ to 2 hours, dark type.
Minor periods, shorter in duration, light type.

# Sports Today

**FIELD HOCKEY**

**9:30 a.m. — Vancouver Island senior high school championship, play continues until 3:30 p.m., Lansdowne Junior High School.**

**BASKETBALL**

**7 p.m. — Greater Victoria senior high school boys' "Eye-Opener" jamboree, Central Junior High School.**

**SOCCER**

**8 p.m. — Colonist Cup, senior high school championship, Reynolds vs. Mt. Douglas, Royal Athletic Park.**

**HOCKEY**

**8 p.m. — Interlocking intermediate "A" game, UVic Vikings (Island League) vs. James Bay Gulls (Victoria League), Esquimalt Sports Centre.**

**9:15 p.m. — Vancouver Island League; London Boxing Club vs. CFB Esquimalt, Esquimalt Sports Centre.**

# Schools Hoop Jamboree Opens Tonight at Central

Basketball, the No. 1 spectator attraction at Greater Victoria high schools, swings into action today with the "Eye-Opener" jamboree at Central Junior High School.

All eight member teams of the Senior High School League — Oak Bay Bays, Mt. Douglas Rams, Victoria Totems, Reynolds Roadrunners, Belmont Braves, Mount View Hornets, Claremont Spartans and Esquimalt Dockers — are entered in the annual tournament, which is a springboard for exhibition schedules.

It will be the first start for many of the schools and the first opportunity for Victoria fans to watch high-school basketball under international rules.

The first two rounds will be played tonight starting at 7 p.m. and the final five rounds will be played Saturday starting at 11 a.m. The final round will start at approximately 7:30 p.m.

The high school league has adopted the international rules to help speed up the game.

Under the rules, a team on offence must shoot the ball within 30 seconds or lose possession; foul shots will only be awarded on two-shot infractions; the referee will no longer handle the ball in the back court.

The adoption of the 30-second rule will eliminate stalls used by teams with small leads near the end of the game. With the referee not handling the ball in the backcourt the players will be able to get the ball into play faster, creating more fast break situations.

There will be 28 games, of 15 minutes each, in the jamboree with each school playing every other school once. No official winner will be declared.

The admission will be 75 cents for adults and 50 cents for students for the jamboree and for all exhibition and regulars season games.

All of the schools have lined up busy exhibition schedules with teams visiting from the Mainland, up-Island and even Oregon.

Hope and North Delta have been invited to play Oak Bay and Belmont in the Oak Bay tournament Nov. 16 and 17 at Oak Bay and the B.C. champion Bays have invited schools from Sandy and Prineville, Oregon for games on Dec. 7 and 8.

Reynolds Roadrunners will host a tournament Nov. 23 and 24 that will include Claremont, Edward Milne of Vancouver and Campbell River.

Belmont and Mount View will host Delbrook and Burnaby South (perennial B.C. championship contenders) on Nov. 23 and 24.

Parkland Panthers, a new school which has an enrolment of only 200 boys, will not play in the "AA" Victoria League, but has scheduled several exhibition games and will try for the Island berth in the "A" schools B.C. championship.

# Goalkeepers Keep Powell River Ahead

| | P | W | L | T | F | A | Pts |
|---|---|---|---|---|---|---|---|
| Powell River | 9 | 6 | 2 | 1 | 46 | 29 | 13 |
| Port Alberni | 10 | 4 | 4 | 2 | 47 | 44 | 10 |
| Campbell River | 9 | 3 | 4 | 2 | 35 | 46 | 8 |
| Lake Cowichan | 10 | 3 | 6 | 1 | 45 | 54 | 7 |

Goalkeeping has been the key to Powell River Regals' early-season success in the Pacific Coast Amateur Hockey eague.

The first-place Regals have the top and third goaltenders in the league in statistics released this week.

Colin McCormick, who has played four of the Regals' nine games, leads the league with a 2.75 goals-per-game average and teammate Mike Fraser is third with a 4.33 average. Geoff Ward of second-place Port Alberni Labatts is second with a 3.66 average.

Regals' top point-getter is Dave Yarocki, who is tied for fourth place with Ken Beggs of Campbell River with 10 points. Doug Hanna of Lake Cowichan Lakers leads with eight goals and 11 assists for 19 points, three more than runner-up Selby Statz of Port Alberni.

Leading scorers:

| | PIM | G | A | Pts |
|---|---|---|---|---|
| Doug Hanna, Lk. Cow. | 8 | 8 | 11 | 19 |
| Selby Statz, Pt. Al. | 12 | 7 | 9 | 16 |
| Mike Haddon, Lk. Cow. | 2 | 5 | 6 | 11 |
| Ken Beggs, Camp. R. | 0 | 5 | 5 | 10 |
| Dave Yarocki, Pwl. R. | 30 | 2 | 8 | 10 |
| Rick Boyd, Lk. Cow. | 12 | 8 | 1 | 9 |
| Glen Ivison, Camp. R. | 21 | 4 | 5 | 9 |
| Lon Miles, Pt. Alb. | 16 | 3 | 6 | 9 |
| Ed Croteau, Lk. Cow. | 14 | 1 | 8 | 9 |
| Lloyd Harvey, Pwl. R. | 45 | 6 | 2 | 8 |
| Bill McNeill, Pwl. R. | 0 | 6 | 2 | 8 |
| W. Statham, Pt. Al. | 6 | 4 | 4 | 8 |
| John Rouillard, Pw. R. | 2 | 3 | 5 | 8 |
| Len Pepper, Pwl. R. | 12 | 5 | 3 | 8 |
| Larry Cole, Pw. R. | 20 | 3 | 5 | 8 |


Ski-Package SPECIALS
now at
SPORTSWORLD
Hillside Shopping Centre 388-6322

PLIMLEY
FOR SMALL CARS
SNOW TIRES
382-9121
PARTS DEPT. 383-1100

ZENITH
"The Quality Goes In Before the Name Goes On"
COLORTRON '74 EXCLUSIVE
100% SOLID STATE
ZENITH SUPER CHROMACOLOR II
20" COLOR PORTABLE
ONLY $599
$22 DOWN
$22 A MONTH
36 MONTHS
Zenith's sharpest, brightest picture ever in a smartly styled cabinet.
Zenith's top 100% Solid State modular chassis featuring 30,000 volts of picture power and "Chromatic" one-button color tuning.
● GET READY FOR THE GREY CUP
COLORTRON TELEVISION LTD.
VICTORIA'S QUALITY TELEVISION AND STEREO CENTRE
3180 HARRIET 383-9113
(Just Off Burnside)
*OPEN TUESDAY TO SATURDAY, 8:30 to 5:30

The glorious beer of Copenhagen

Now brewed in British Columbia
Carlsberg has long been the world's most exported Lager beer. Now Carlsberg, the glorious beer of Copenhagen, is brewed right here in British Columbia. And because it's now brewed here, you can enjoy Carlsberg fresh from the Brewery.
Carlsberg . . . brewed with all the skill and tradition of Denmark to the taste of Canadian beer drinkers. Discover Carlsberg for yourself.
The Carling Breweries Ltd.


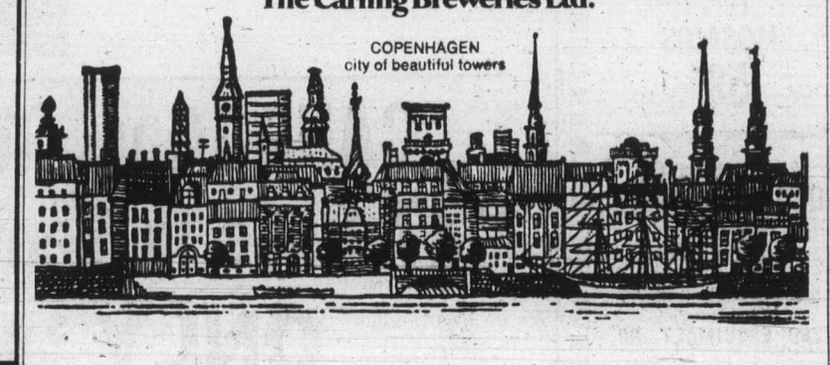



WINNER IS COMING

When you think of Cars
Bruce Passmore
Roy Passmore
Think of US!
FIRST
FIRST IN SALES — FIRST IN SERVICE
COMPARE OUR SELECTION
73 AUDI A.T.
73 CUTLASS
73 VISTA Cruiser
73 CORVETTE
72 MAVERICK
72 DART
72 CHEVELLE
72 SUPER Beetle (3)
72 AUSTIN Marina
72 PINTO
72 VISTA Cruiser
71 CORTINA G.T.
71 TOYOTA A.T.
71 MGB
70 PINTO
71 METEOR Wagon
71 OLDS CUTLASS
71 TORINO Wagon
71 DATSUN
70 SQUIRE Wagon
70 MAVERICK
70 VW Beetle (2)
70 CHEVELLE
70 VW Fastback
69 CHEVELLE
69 MUSTANG
69 EPIC
69 CORONET Stn. Wgn.
69 DATSUN
69 REBEL Stn. Wgn.
68 BEAUMONT H.T.
68 COUGAR
68 CAMARO
68 BUICK
67 FORD H.T.
TRUCKS CAMPERS
67 RAMBLER A.T.
67 VOLVO
67 COUGAR
66 CHEVY 4-Dr.
66 CHEVY II H.T.
65 PORSCHE 356
73 AQUARIUS Motor Home
71 WESTFALIA
70 GMC ¾-Ton Long-Horn with camper
69 VW Camper
68 SAFARI Deluxe
72 SUPERIOR Motor Home (22 ft.)
70 GMC Travelall

PRICED RIGHT EXAMPLES!
67 FORD FAIRLANE 2-Door Hardtop. Power steering, Radio, Automatic Transmission $795
70 PONTIAC 10-Passenger Wagon. Deluxe, roof rack. Very clean $1895
71 CORTINA 2-Door G.T. Radio, low mileage $1695
72 PINTO. Sporty little car, very economical $1795
Speedway MOTORS LTD.
VOLKSWAGEN — AUDI — PORSCHE
911 YATES AT VANCOUVER 385-2415
(Dealer Licence D2188)

### Russell To Commute Between Oak Bay, Port Alberni

# One Recreation Director Will Carry Two Portfolios

By RICK HAMMER
Colonist Correspondent

Duncan Russell, newly-appointed head of parks and recreation in Oak Bay, will not leave his present job in the Alberni Valley until January, when his replacement will arrive from Alberta.

Russell, who has been superintendent of parks and recreation in Port Alberni for the past 10 years, said in an interview this week that he has reached an aggreement with both Oak Bay and the local council to do both jobs on a part-time basis.

"I will be moving my family to Oak Bay in the middle of this month but will be commuting to and from Port Alberni each week."

Russell said he did not want to leave the valley with no superintendent who can see that work goes on smoothly and because his term of employment in Oak Bay began on Nov. 5, this seemed to be the only way he could do it.

His replacement, Larry Beers of Lethbridge, Alta., is currently doing work for the Alberta government and this won't be completed until early January, so Russell will remain for the interim period.

Russell is a man who does not like to publicize his accomplishments while he has been in Port Alberni, but Mayor Fred Bishop was one to give Russell much praise for the job Dunc, as he is known here, has done in the valley over the past 10 years.

"When Dunc Russell came to Port Alberni we had nothing to speak of in the way of recreational facilities, but 10 years after his arrival we have got facilities second to none in western Canada," Bishop said.

"He is a recreation disciple and I feel there is not another man in Canada who is as dedicated to public recreation like Russell is.

"He got our recreation programs off the ground and with his foresight and insight we saw the facilities in Port Alberni become the envy of many other communities in Canada."

Bishop went on to say that Russell was a seven-days-a-week worker and always had the determination to see things through, and "he has taught city council just what good recreation facilities can do for a community."

"We are very sorry to see him leave the valley but feel very fortunate that we have held on to him for 10 years. I know that he is in great demand across Canada."

Bishop concluded by saying, "Port Alberni's loss is Oak Bay's gain, and when Dunc finally leaves us in January, we all wish him all the best."

Mayor Elford of Oak Bay amplified Bishop's feelings about Russell. She said, "Although we feel bad about taking him away from Port Alberni, we are very glad we could get the top man in parks and recreation in the Pacific Northwest.

"Oak Bay's parks and recreation facilities have grown in leaps and bounds over the past few years, mainly through our winter works programs, and we felt that now was the time for a co-ordinator for these and Dunc Russell is by far the best person for this," Elford concluded.

Russell will be the superintendent in Port Alberni on Tuesdays, Wednesdays and Thursday, and then will drive to Oak Bay and take over its department on Fridays and Mondays, until Beers arrives.

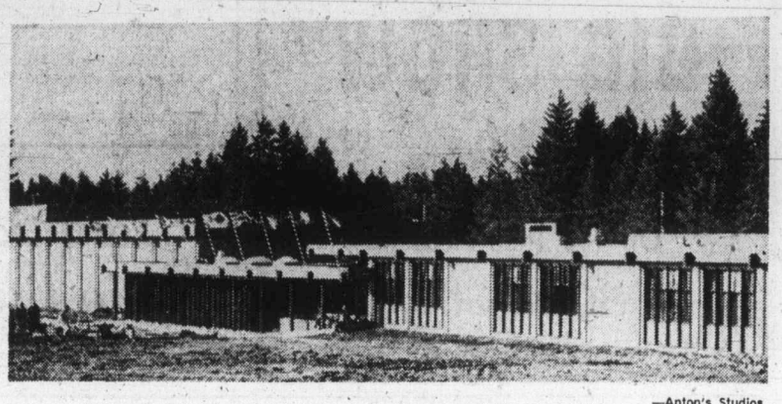

—Anton's Studios

*Russell helped with Echo Centre, pride of Port Alberni*

## LOST FAR AT SEA WITH BAD HEART

**TOFINO—A 65-year-old Nanaimo man lost in his troller which left here more than a week ago is feared to be running out of medication for a chronic heart congestion condition.**

**Pacific Rescue Centre boats have been dispatched this morning from Bamfield and Tofino in search of Charles Kaneva, 247 Milton, and his 33-foot vessel, the Millie K.**

**Kaneva's wife Mildred said her husband had a heart condition and "must take medication every day."**

**Search officials said they had received information that Kaneva had about three days of medication on board.**

**Mrs. Kaneva said her husband had called her at 6:15 Halloween night, Oct. 31, to say he expected to be home in two days.**

**Search officials said inclement weather started on the west coast of the Island Nov. 1 and it is thought Kaneva — who has fished in the area 10 years — might have pulled into a small cove.**

**Officials said weather conditions are still bad on the coast and when they clear a plane will join the two boats in the search**

**Victoria police were called in to search harbors in their area for Kaneva's boat, but reported no results. Kaneva is believed to have chosen the southern passage to Nanaimo.**

**Kaneva's physician, Dr. J. E. Johnson of Nanaimo, said his patient should be able to go without medication for another seven days.**

—Klaus Muenter

*Brussels sprouts galore warm members' hearts*

## Lone Bandit Escapes In Daring Robbery

By FRED CURRIE
Colonist Correspondent

**NANAIMO — RCMP are continuing their search today for a lone bandit who made off with more than $5,000 in a daring daylight robbery here Thursday.**

**Police said the man, about 20, entered the Bank of Montreal on Terminal Avenue at 11 a.m. and presented a teller with a bag and a note demanding money.**

**Although no weapon was in evidence, it was reported he told the teller that he was armed.**

**He fled through a rear door to a nearby parking lot.**

# Hopefuls Speak Up At Fiery Meeting

By GORDON HAMILTON
Colonist Duncan Bureau

MAPLE BAY — Candidates for North Cowichan mayor and alderman spoke to more than 50 Maple Bay residents Wednesday night in what must have been the longest and most fiery all-candidate meetings this small community has witnessed.

The candidates began speaking early in the evening and were still fielding questions when the meeting was adjourned at 11 o'clock. Community planning and co-operation between the council and the citizens were the main issues the residents put to the candidates, demanding to know where they stood.

At the beginning of the meeting it was agreed there would be no discussion on the proposed 1,200-unit Kingsview subdivision on nearby Mount Tzouhalem because any public statements could jeopardize either the position of council or the position of the citizens fighting the council decision on the subdivision when it comes before B.C. Supreme Court later this month.

Speaking to the residents, Mayor Gerry Smith outlined council achievements during his four years in office, and discussed the water problem the municipality is facing. He explained the action council has taken to ensure there will be enough water.

He said North Cowichan council is still going to fight for water from Chemainus River to service the community.

While mayor, Smith said, he had received "wonderful co-operation" from the inside and outside workers in the municipality, and from council.

George Whittaker, running against Smith and also seeking a seat on the regional board, said the regional district is the only way to solve the problems facing Cowichan Valley.

"It's a new tool, and one we can use to solve the problems we face and give us the services we need," said Whittaker.

Whittaker said because he was retired he had the time to carry out the duties of mayor, and if elected would fight "spiralling taxation."

Seven aldermanic candidates spoke — The three incumbents, Tom Burge, Ron McKinnon and Margaret Robertson, and the four who hope to win a term on municipal council — Peter Helin, Perry Ross, Deane Russel and Judith Vardy.

Helin, a logger who said his work in the IWA had given him experience with contractors and land developers, said he favored slow, progressive growth for the community.

Ross said he has spent 20 years in the municipality, and has "the time to get out and meet the public."

Russel said he was particularly concerned about interrelating community interests.

Mrs. Vardy, a housewife and teacher, said she favored more public participation in community affairs. Good planning for the future was the main plank of her platform, which she said would result in quality development and lower taxes.

## Crashes Probed

**COURTENAY — Several persons are believed injured and one may be dead following a serious car crash near here before 7 p.m. Thursday, it was learned late Thursday night. There were no details from Courtenay RCMP who were still busy investigating this morning.**

**It was the second crash in the area Thursday. In the earlier accident, several out-of-town people were reported injured, but again no details were available. Courtenay RCMP were still investigating that crash as well.**

# Mounties Get Their Man, After While

NANAIMO — The RCMP has a reputation of always getting its man, and it was obvious in Provincial Court here Wednesday that there has been no change in the attitude which created that reputation.

Roger Dyer, 30, of Esquimalt, appeared before Judge Jack Caldwell on a charge of driving without due care and attention which had been laid by RCMP here following a traffic accident on April 5, 1971.

In that incident, court was told, a car driven by Dwyer and bearing Ontario licence plates struck a bridge abutment at Cassidy, six miles south of here. One person was killed in the crash and Dyer and another passenger were injured.

Police said Dyer signed himself out of Nanaimo Hospital in August, 1971, and dropped out of sight until he was discovered in Greater Victoria a few days ago.

Caldwell levied a fine of $100 on the charge.

Another man appeared before Caldwell Wednesday on a domestic matter, which also dated back to early 1971.

Which shows once again that the old adage, about Mounties always getting their man, still holds true today, though at times it does take a little longer.

### Cowichan Band's Baby

# *Co-op Finally Hits Paydirt After Five Lean Seasons*

By KLAUS MUENTER
Colonist Duncan Bureau

DUNCAN — The headquarters of Cowichan Indian co-operative Association on Mission Road is buzzing with activity marking a successful year.

It is the first year since its inception in 1968 that the labors and painstaking efforts literally have borne fruit. The co-op now has a swinging trade with vegetable wholesalers who are satisfied with the produce that has been harvested from about six acres of choice land on the reserve. The working crew consists of seven persons.

The harvesting of corn, broccoli and cauliflower began at the beginning of September and is completed. Now the workers bring in wagon loads of brussels sprouts which undergo a brief process of stripping, shaking and washing before they are packed in large cases. Manager Bob Machell said it is hoped this particular operation will last until Christmas.

The produce harvest this year yielded 13,126 heads of cauliflower; 9,578 pounds of broccoli and up to Nov. 2, 11,118 pounds of brussels sprouts. In addition six tons of strawberries were taken from another three acres of land. However, because of winter kill last year, only 2,000 pounds of blackberries were harvested.

The hay crop this year was 24,000 bales, considerably higher than last year, said assistant manager Wesley Modeste, who is also vice-chairman of the agricultural co-op.

Chairman of the group is Norman Joe. For a while the produce was also sold from a flourishing fresh market stall at the headquarters, but dealing with wholesalers results in less waste. The fresh market is still operating.

"We sell at the market price and do not undersell anyone," Modeste stressed. Encouraged by this year's success the group is looking at an automated sprinkling system and at setting up a permanent produce line which could handle all types of vegetables.

Because soil and climate are very suitable for this type of operation, the co-op plans considerably to increase produce acreage and produce variety next year. Now there are about 400 acres of land under cultivation.

### Probation Officer at Comox Parley:

# *Extra Facilities Won't Stop Vandalism*

By DONNA CLEMENTS
Colonist Correspondent

COMOX — More recreational facilities for Comox youths to congregate are needed but it still won't stop vandalism, probation officer Bud Mabbett warned Wednesday evening.

Mabbett, who just recently transferred to Comox Valley from Kamloops, said it is only the minority of youths that get into trouble.

"If you check with this minority you will generally find they have never had an interest in their lives and they won't use the facilities anyway," he added. "Their interest is vandalism. We have to reach these kids."

Mabbett was one of 60 people, including seven youths, who met to discuss the increasing vandalism in Comox.

Mayor Dick Merrick called the meeting urging residents to come out and attempt to find a solution to the problem.

After an hour and a half of discussion it was decided that a second meeting will be called with youths between the ages of 11 to 18 and only a few adults attending.

The general feeling was that more input from youths was needed and that they would feel freer to talk if they were not surrounded by adults.

One woman said that by having representatives from the local police detachment at the meeting, many youths did not attend the Wednesday night meeting.

Another result from the meeting is that the town's Recreation Director Helgie Eyjolfsson is to investigate the feasibility of having buses run Comox youths to and from theatres and skating.

Youths at the meeting said that currently they have to hitchhike or have parents drive them to these functions.

Local businessman Bill Kirby told the meeting that he had been approached to ask what the general reaction is to having a commercial recreational complex constructed in the town.

At the beginning the complex would include a 15-lane bowling alley and 10 billiard tables.

"It would be a family entertainment centre," he said.

Merrick encouraged Kirby to have his friend bring the plans to council. "I am sure it will be well received by council," he said.

Probation officer Mabbett said the commercial complex would be an asset to the community but pointed out that the town would also have to supply something because many youths would not be able to afford to use the facilities.

He stressed that the meeting must remember that a lot of the vandalism that faces almost every community is not only carried out by the youths but by young adults.

A spokesman for the youths encouraged the idea of the centre. He said the trouble usually begins, especially as it happened in Comox and Courtenay parks this summer, when large groups of youths get together.

"We are just bored and looking for some excitement," he said.

The youth encouraged adult supervision in whatever project is decided upon.

The meeting agreed that more facilities for the youths are needed but felt the young people should decide what they want and then agree to help earn it.

Courtenay-Comox Chamber of Commerce president Bruce Pettersen encouraged youth participation in any project because that "way they will have more respect for it because they will feel it is theirs and not just given to them."

Meanwhile in Cumberland, council is having a teen centre shaped out of the old municipal building in an attempt to curb vandalism.

Council decided this week to sink funds into this approach rather than hire security patrols to police the village's streets.

Council plans to lease a coin-operated pool table and install a pop machine, shuffleboard courts and a juke box.

Local RCMP Constable Dick Stark, who has been charged with policing the village since it has been plagued with vandalism, told council the youths are doing the work themselves and that "those now involved with the project are the ones who were causing trouble."

Final Edition
TELEPHONE 383-4111
CLASSIFIED 386-2121

# The Daily Colonist.

Vancouver Island's Leading Newspaper Since 1858

Gale, High 43
Weather Details On Page 2

No. 279—115th Year | VICTORIA, BRITISH COLUMBIA, FRIDAY, NOVEMBER 9, 1973 | 15 CENTS DAILY 20 CENTS SUNDAY

# Fuel Curbs Unlikely in West—Macdonald

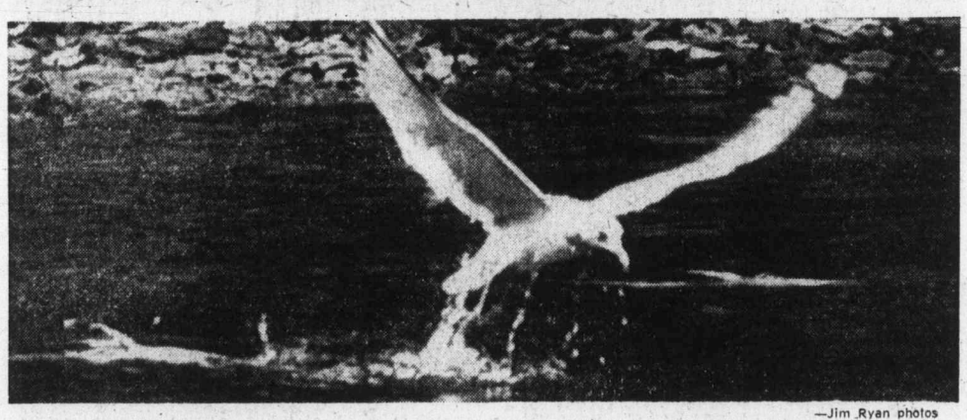

—Jim Ryan photos

## Salmon Takes High Road, Gulls Take Low

Hungry seagulls follow spawning salmon up Goldstream River to cadge easy meals. Screaming birds pick up loose roe floating downstream and also scavenge on beached bodies of dead fish that make it to spawning grounds. Annual trek of salmon up Goldstream through provincial park is watched by thousands of Victoria area residents each fall.

## Industrial Oil Pinch Only B.C. Problem

Colonist Wire Services

OTTAWA — The federal government's energy conservation program will be aimed mainly at eastern Canada, since no shortage is expected in the oil-producing west, Energy Minister Donald Macdonald said Thursday.

Western Canada uses domestic oil while Quebec, the Atlantic povinces are supplied with oil imported from Venezuela and the Middle East.

Macdonald said Thursday he would announce the federal government's conservation program as soon as he had concluded consultations with the provincial governments.

He said fuel-saving measures would be similar to those announced in the U.S. Wednesday. Nixon recommended keeping thermostats at 68 degrees, shorter business hours and relaxed antipollution standards.

Macdonald has already said the Canadian government may have to use some form of rationing as well.

"In some ways it is difficult to get public support (for the conservation program) west of the Lakehead, where there are no shortages," the energy minister said.

"So we may have to operate only in the east. Between the Rockies and the Lakehead we don't forsee a problem," he added.

Macdonald said that shortages caused by reductions in shipments by foreign oil producers would likely affect the B.C. coast, which buys some foreign oil products.

But B.C. Energy Board and West Coast industry sources have told the Colonist that the only major oil product imported into the province is heavy fuel oil, used extensively by the coastal forest industry.

Supplies of this, they said, come mainly from California and the Carribean area, and may be in jeopardy later this winter.

However, B.C. gasoline and home heating oil, they said, is produced almost entirely by B.C. and Alberta refineries from western crude oil.

He did not say whether rationing—if it is needed—would be applied only in selected regions, but his remarks

Continued on Page 2

# Talks Hopes Rise With Mideast Deal

## Arabs, Israel Okay 5-Point Agreement

Associated Press

Israel and Egypt both have agreed to a five-point ceasefire deal that could produce peace talks on a Middle East settlement by the end of the year, United States officials said.

The agreement still had to be submitted, to Secretary-General Kurt Waldheim of the United Nations.

The points were:

- A prisoner-of-war exchange as soon as possible.
- A UN-supervised supply corridor through Israeli lines to the encircled Egyptian 3rd Army. No weapons are to pass through nor is the corridor to be in any way controlled by Israel.
- Ending of the Egyptian blockade of the Bab el Mandeb Strait, Israel's only outlet to the Indian Ocean.
- Negotiations between Israeli and Egyptian military commanders to arrange a more convenient ceasefire line.
- Direct peace negotiations between Israel and Egypt once the first four points are fulfilled.

The officials, with State Secretary Henry Kissinger in Saudi Arabia, said the agreement would ease tensions by providing an exchange of prisoners and giving the Egyptians access to their encircled 3rd Army on the east bank of the Suez canal and to the city of Suez on the west bank.

The agreement was reached during Kissinger's stop in Cairo for talks with Egyptian President Anwar Sadat.

In Cairo, the semi-official newspaper Al Ahram said today a move is afoot for an Arab-Israeli peace conference in Geneva under the sponsorship of the UN.

International contacts are

Continued on Page 2

*Sadat*
. . . Geneva parley?

*Kissinger*
. . . fashions accord

## Israeli Aplomb Shattered By Latest War

TEL AVIV (AP) — Israel has emerged from the latest Mideast war a country of tense, troubled and uncertain people capable of "very irrational reactions" in the future unless permanent peace comes soon, say top psychologists.

The war dispelled the comforting view held by many Israelis, these psychologists say, of "seeing themselves as supermen and the other side as permanently inferior and destroyed their ideas of security."

Since the war began Oct. 6 the number of depressed Israeli civilians seeking treatment at the country's 20 community mental health centres has increased by 10 per cent, said Dr. Ludwing Tramer, Israel's mental health director, in an interview.

He refused to disclose any other statistics but said: "There is very great tension among people in the country. Unless it is reduced by a desirable development, our entres will continue to be very heavily overloaded in the future."

Dr. Hans Kreitler, who founded the psychology department at Tel Aviv University, said in a separate interview: "It's a war with a bad taste—so bad a taste that even when there is good news, the people are not very happy."

In 1967, when Israeli forces conquered Jerusalem, the Golan Heights and Sinai, there was a feeling that "the motherland had been redeemed," Kreitler said.

"In fact, there was very little left to conquer in the sense of conquering the fatherland, so this October war, which was forced on us, had no meaning, no aim.

"We could only crush the

Continued on Page 2

## Researchers: Aerosol Sprays Danger

WASHINGTON (UPI) — A private American research group said Thursday that aerosol products were dangerous to safety and health. It urged the government to clamp tight controls on them and consumers not to buy them for home use.

The Centre for Science in the public interest said its year-long study of aerosol sprays showed they were dangerous because they could be misused or otherwise handled improperly and cause a new kind of air pollution in the home itself.

"We strongly recommend that aerosol spray products not be used in the home."

## Da Vinci In Attic

**ROME (Reuter) — An Italian art expert said here Wednesday that a painting found in a dusty attic by a man modernizing his home in eastern Italy is a 15th-century oil by Renaissance master Leonardo da Vinci.**

## 'No One Could Decipher Tapes'

WASHINGTON (AP) — President Nixon's personal secretary testified Thursday that the quality of some of the subpoenaed Watergate tapes is so bad that no one will be able to hear every word.

Rose Mary Woods told of working for nearly a month, sometimes until 3 and 4 a.m. trying to transcribe Watergate conversations from recordings made surreptitiously in the president's offices.

Asked whether she was able to make a verbatim transcript, Miss Woods said: "I don't think any human being could. Maybe a technician. I could not get every word. I don't think anyone else . . ." the sentence was left incomplete.

Miss Woods, 55, a Nixon aide for 23 years, was a witness at a federal court hearing exploring the White House claim that two key conversations related to the Watergate political espionage scandal, went unrecorded.

Later in the day the court heard from another Nixon intimate, R. H. Haldeman, who resigned as presidential chief of staff April 30 in the heat of the Watergate scandal.

Miss Woods' testimony was the first in six days of hearings to contend that the quality of the tapes is poor. A technician had testified earlier that even whispers could be picked up by the sensitive microphones placed in the president's desks and into wall lamps.

Haldeman, who had listened to one tape, said this about the tapes' quality when asked by the Senate Watergate committee: "It's good at times and not good at times."

## Wrong-Body Rites To Be Righted

MIAMI BEACH (UPI) — Leonard Zilbert, president of a century-old chain of funeral parlors, apologized to a widow Thursday for the appearance of a stranger in the casket reserved for her husband.

"We are human. We made a mistake. I wish we could undo it," Zilbert said, and he scheduled "full military honors" tonight for a second service for John Greenia, a First World War veteran who died Sunday night at a hospital.

On Tuesday, Greenia's widow, Minnie, and 75 members and friends of Post 3559 of the Veterans of Foreign Wars where the 77-year-old veteran served as quartermaster, were shocked when they found another man dressed in Grennia's clothes in the casket.

Chaos erupted as the widow was led to three other viewing rooms in search of her husband's body. An investigation by the funeral home the next day resulted in the discovery that the former stockbrocker's body had been placed in another man's grave.

The body was exhumed and returned to the chapel.

Zilbert said he hoped the second service would recapture the "dignity" of the dead serviceman.

"We will have full military honors, with servicemen, VFW people, taps and a chaplain," Zilbert said.

## Inside

*Job Prospects Grim for Spiro* —Page 18

*Cabinet Told To Bare Souls* —Page 16

| | Page |
|---|---|
| Finance | 8, 9 |
| Editorial | 4 |
| Background | 5 |
| Local News | 19 |
| Sports | 12, 13, 14 |
| Marine Calendar | 16 |
| Provincial Court | 15 |
| Family News | 20, 21, 22 |
| Theatre | 24 |
| Names in the News | 10 |
| Comics | 23 |
| Garden Notes | 23 |
| Classified | 26-34 |
| Bridge | 28 |
| Crossword | 29 |
| Television | 27 |

## Price Hike Shy Of Milk Deficit

By GORDON HAMILTON
Colonist Duncan Bureau

DUNCAN — There is no way the one-cent increase in the price of milk announced Thursday by B.C. Agriculture Minister Dave Stupich will cover the deficit dairy farmers are currently facing, according to two central Vancouver Island farmers.

Henry Westwick, who has a 40-head herd of Jersey cows at Cowichan Station, said late Thursday that the government action was not sufficient to save the marginal farmers.

"To make sure we are going to maintain a stable dairy industry and have a relatively bright outlook for the future, the price should go up five cents per quart," said Westwick.

This figure, he said, was based on a request by the Vancouver Island Farmers' Institute for an increase of $2 per hundredweight in milk price to cover losses farmers have incurred over the last four months because of increased feed costs. The current price is about $10 per hundredweight.

He said the farmers who were affected most by the increasing feed costs were those who were trying to establish themselves, and had mortgage payments to make on their land. Westwick said well-established farmers were managing to get by.

"It's the farmers who are trying to buy in that are really feeling the pinch," he said.

Continued on Page 2

# Mobile Homes Considered For Marigold

By JON FERRY
Colonist Reporter

The type of housing to be built on some 35 acres of prime residential land in the Marigold area of Saanich will be the subject in talks between the new provincial housing department and municipal planning staff.

The provincial government recently acquired the land — along Interurban south of the Marigold intersection — from Pemco Holdings Ltd. for $685,000.

A housing department spokesman said Thursday that various ideas were being considered for "all sorts of modes of houses" including possibly some form of mobile home "prefabricated" home subdivision.

Though no definite plans had been made, the government planners were considering something that was not a "stereotype development," said the spokesman.

A "blend" of single-family homes (not necessarily in "conventional style"), multiple accommodation (including duplexes and four-plexes), and "garden court" (row-house) homes were under discussion, he said.

The spokesman said that the development would cater to people of varying incomes.

At least two Saanich aldermen — deputy mayor Les Passmore and housing chairman Edith Gunning — have expressed concern in recent months at the lack of lower cost mobile-home or prefabricated home facilities in Greater Victoria.

Municipal planner Tom Loney said Thursday the land — situated on Interurban near the proposed McKenzie extension — would also form a necessary part of Saanich's Swan Lake Creek-Colquitz Creek improvement scheme.

*Loney*
**. . . wide variety**

He said that Saanich planning department would be getting together with government planners "any day" to discuss housing development on the land.

He said he understood that Lorne Nicholson, the new housing minister, was "extremely anxious to get into the field of modular, pre-engineered houses." Loney said his planners were "examining as wide a variety of types (of housing) as we can."

Ald. Les Passmore said Thursday night: "I have for some time felt that the municipality must be looking for some area where we can have modular homes.

"Having considered the prices which mobile homes are offered it seems to me that this is a great opportunity to provide the type of accommodation for those of lower incomes or elderly people who don't want to get into apartments but still would like to have their own individual residences . . ."

## For Nerve-Wracked Students

# *Robot Teachers in the Wings*

Teaching machines are useful instruments for children who go rigid or break out in hives and sneeze at the sight of a teacher.

They don't scold or reprimand, but simply carry on with a teaching job through all storms.

And Victoria school board is considering adding a few of the $5,000 robots to its equipment.

At any rate, up to $20,000 has provisionally been set aside for the purchase of such machines, although a final decision won't come until next January.

The suggestion for the machines came from trustee Philip Ney as the board adopted its provisional 1974 budget—the final operating figure is $29,069,414 up about 18 per cent from $24,633,101 for the current year.

Ney said the machines are particularly useful for teaching basics such as multiplication tables or spelling, which are usually learned by rote. The machines free a teacher to concentrate on such refinements as attitudes towards learning and personal development.

Ney explained later that the machines consist of a box attached to a small computer.

The child is asked questions, either on a small screen or through earphones depending upon the type of machine. A choice of answers is presented, and the question remains until the child has selected the correct answer.

Another feature of the provisional budget is a $210,000 fund for education development—that is, for the implementation of new ideas in education.

Trustee Walter Donald explained that frequently suggestions come forward for new programs—often experimental programs—but they have to be turned down simply because there is no money in the budget.

Any new ideas will have to receive board approval before they are put into effect.

During discussion on the budget Donald pointed to an increase in the allocation for trustee expenses from $34,700 to $47,957.

The money would be used, he said, to help educate trustees.

Chairman Peter Bunn said trustees will be attending conventions, and seminars, and also travelling where necessary to places where there are special education features that might be transplanted to Victoria. In addition, he said, visiting experts might be brought in to the district.

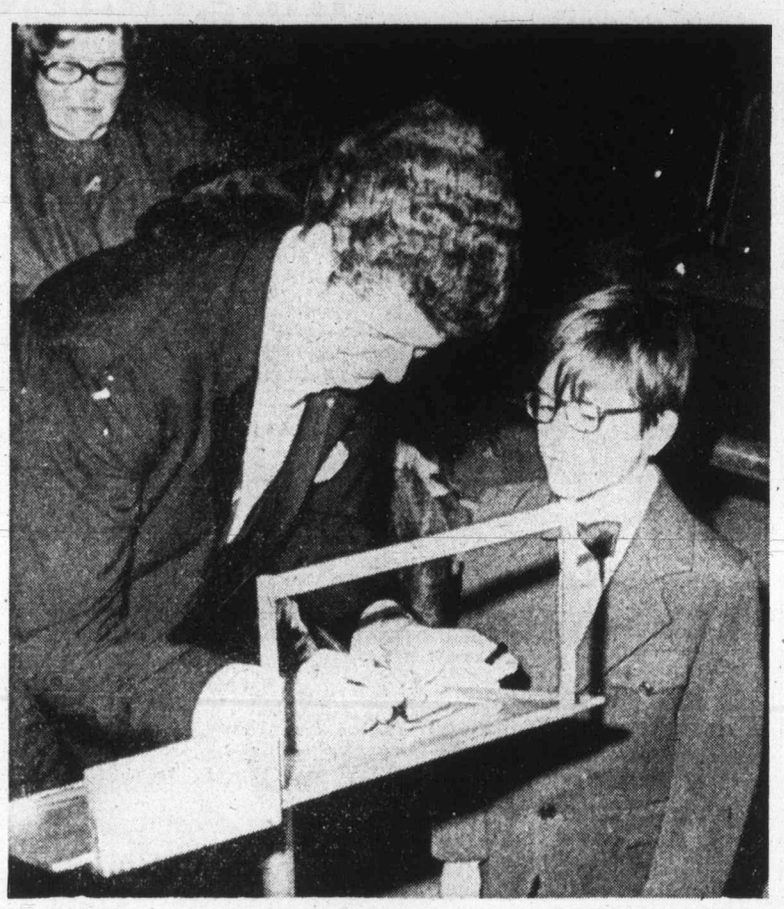

—Colonist photos by Ian McKain

*Alexander Smith first in long line for Cliburn autograph*

# Artist of the People

By ERITH SMITH
Colonist Reporter

Van Cliburn is more than a great artist; he's a man deeply concerned with humanity, whose entire life revolves around music, the piano—and people.

This was amply demonstrated during and following Cliburn's concert with the Victoria Symphony Orchestra and Maestro Laszlo Gati at the Royal Theatre Thursday night.

He was interviewed after the concert. It was by fits and starts, since he also autographed programs for several hundred members of an audience that had given him a rousing, standing ovation.

Cliburn, said Douglas Steinriede, his manager, never minds the autograph requests. "It's part of his love for people, his delight in playing for them, his happiness that he has pleased them.

"Tonight, for instance, he was in close tune with the orchestra and with the audience, and his performance was all the warmer for that realization.

"His feeling for the audience was indicated in the three encores he played at the close," Steinriede added.

And none of the three was a simple selection. All were of a calibre that would place them comfortably in any concert program. And each, as it ended, evoked an audible sigh of pure enjoyment from the house before the applause broke out.

*Deeply concerned*

There were more questions, answered sometimes by the busy Cliburn, sometimes by his manager.

What would be the longest time Cliburn is ever away from a piano?

"Except for sleep, and long plane trips (they're off to Honolulu today), probably no more than six hours."

In Victoria Cliburn played Rachmaninoff's Concerto No. 3. Would he play this in each city on his current tour?

"No, not more than three times in three months. Otherwise the feeling for the music, the warmth, would be lost and the musics might become mechanical."

Steinriede was asked if Cliburn had any "music to relax by."

"All music. What you heard tonight. As long as it's music, that's his life — that and people.

"Each year Cliburn sponsors a piano seminar for students from all over the world, in Fort Worth, Texas. This year there were two boys from Canada. He pays the shot, and he makes sure that deserving youngsters get their chance at a Carnegie Hall concert.

"He's even been known to hire the hall for that purpose."

The pianist's half of the program followed two compositions by Sibelius, played by the orchestra and demonstrating once again the strides that organization is making under Gati's guidance.

First was the familiar Finlandia, and second, his Symphony No. 2.

# Sun Peeps Through Tax Clouds Marring Golf Clubs' Horizon

By CLAUDE ADAMS
Colonist Legislature Staff

So-called private golf courses in Greater Victoria like Uplands, Royal Colwood and Victoria would appear to qualify for exemption from rapid tax assessment increases under terms laid down this week by the NDP government.

Although club executives are still somewhat uncertain about Premier Barrett's terms, especially the one about wide-open public access, information received Thursday indicates that the future looks bright.

The information appears in a letter written by NDP backbencher Peter Rolston and sent to golf clubs in his riding of Dewdney.

In the letter, Rolston outlines a number of conditions that the clubs must fullfil if their property tax assessments are not to rise quickly. Included are:

- That they be non-profit organizations, as are Uplands, Royal Colwood and Victoria Golf Club;
- That they be accessible to non-members on payment of a green fee;
- That they do not discriminate in any way in accepting memberships;
- That they guarantee in writing to continue as golf courses "for all time."

(A fifth condition, that they encourage "outreach" programs for youths and senior citizens, is not explained in the letter.)

If they meet these terms, Rolston suggested, a ceiling on how much their property tax assessments can be increased annually will protect them from ever-bigger tax bites.

An amendment to the Assessment Equalization Act last spring removed a ceiling of 10 per cent on annual assessment increases for land, with the exception of residential and farm property.

Golf courses were not then declared exempt and were liable to much higher assessments.

Uplands golf course, with about 825 members, is open to the general public although members are given preference to play, secretary-manager Doug Long said Thursday.

There is no discrimination in accepting memberships, he added.

To join, a person must pay $1,000 ($950 for women) and annual dues are $180 and $140.

Long said the Uplands tax bill has increased 300 per cent in the last decade, and now stands at $28,000 a year. The 1974 projection under present conditions is a tax bill of about $58,000.

This and other factors could increase dues by 50 per cent or more, he added.

Finally, he said the members would be ready to guarantee that Uplands will remain a golf course in perpetuity.

The situation is much the same at the 93-acre Victoria Golf Club, which also faces a tax bill of more than $50,000 next year unless the provincial government passes protective legislation. It has been calculated that it could jump to $100,000 in five years, all things unchanged.

With roughly the same membership and somewhat higher dues, it is available to non - members for a greens fee. But it is a little more cautious in accepting new members, according to manager Ray Greenhouse.

"We have to be careful about the admission of new members," he said. "You can't open the door to John Q. Public without any screening. I mean, if he's been to jail or is guilty of beating up his wife, we don't want him in our club. Would you?"

Still, it does not discriminate because of race, religion or political beliefs, Greenhouse added, and does not plan to go out of existence.

At Royal Colwood, the annual tax bill is smaller ($6,000) because it is in unorganized territory but manager Peter Simpson said there are fears about the effects of possible amalgamation in the future, an action that would inflate land values.

Its adult members pay an entrance fee of $500, and dues of $228 a year ($168 for women).

"We are heartened by Barrett's promise, but we would like some clarification," Simpson said. "We wouldn't be pleased if, for example, he wanted to make us a municipal-type course."

He said the club has written to the B.C. Golfing Association asking it to request more information from the provincial government.

Oak Bay MLA Scott Wallace, who has been fighting on behalf of golf clubs for a tax break, said he does not plan to follow Rolston's example by soliciting information from individual clubs. Rather, the premier, as minister of finance, should clarify just what he plans to do in the way of legislation, he said.

# Seen In Passing

**Ken Wilkinson** shopping with mother (Ken is three years old and lives with his parents Cathy and Russ at 531 Judah, Saanich) . . . **Barry Solomen** buying a new car . . . **Randy Blanchard** inviting friends over . . . **Frank Innes** celebrating his 81st birthday . . . **Lynnda Kennedy** feeding her son sandwiches . . . **Wendy Mutter** finding out that her eyes are bigger than her stomach.

*Ken*

## *At Session's End*

# Queries Swept Under Carpets

By BARBARA McLINTOCK
Colonist Legislature Staff

How much has the government spent so far on new desks and rugs for cabinet ministers' offices?

What land and buildings has the new government insurance corporation acquired?

How much has the government spent on advertising over the past year?

Those were just some of the questions that were left unanswered on the order paper at the fall session prorogation.

Cabinet ministers failed to answer 41 of the 192 questions placed by opposition MLAs, roughly one-fifth. The questions left unanswered ranged from Number One, placed on the order paper the first day of the session, to Number 192 put there only a few hours before adjournment.

Premier Barrett left the most questions unanswered — nine — followed by Transport Minister Robert Strachan with seven and Resources Minister Robert Williams with six.

All seven of Strachan's questions dealt with the insurance corporation, ranging from salaries paid employees to land acquisitions for claims centres and offices.

Five questions were concerned with renovations of the legislative buildings and particularly of cabinet ministers' offices.

Alex Fraser (SC — Cariboo) wanted to know whether any of the rugs had been airfreighted to B.C. from Scotland, and if so, at what costs, while Scott Wallace (PC — Oak Bay) was curious whether competitive bids had been obtained for the desks.

Premier Barrett did not answer a question from Hugh Curtis (PC—Saanich and the Islands) on the cost of designing, printing and distributing a government proposal on oil transmission, entitled The Way Out.

Other questions not answered included ones on the costs of starting up Ocean Falls, hydroelectric power costs and planning, government drug addiction policy, and women in the civil service.

Opposition members may ask almost any question on the order paper, but the cabinet ministers are not obliged to answer.

# *Oak Bay Parks Head Busy with Two Jobs*

By RICK HAMMER
Colonist Correspondent

Duncan Russell, newly-appointed head of parks and recreation in Oak Bay, will not leave his present job in the Alberni Valley until January, when his replacement will arrive from Alberta.

Russell, who has been superintendent of parks and recreation in Port Alberni for the past 10 years, said in an interview this week that he has reached an agreement with both Oak Bay and the local council to do both jobs on a part-time basis.

"I will be moving my family to Oak Bay in the middle of this month but will be commuting to and from Port Alberni each week."

Russell said he did not want to leave the valley with no superintendent who can see that work goes on smoothly and because his term of employment in Oak Bay began on Nov. 5, this seemed to be the only way he could do it.

His replacement, Larry Beers of Lethbridge, Alta., is currently doing work for the Alberta government and this won't be completed until early January, so Russell will remain for the interim period.

Russell is a man who does not like to publicize his accomplishments while he has been in Port Alberni, but Mayor Fred Bishop was one to give Russell much praise for the job Dunc, as he is known here, has done in the valley over the past 10 years.

"When Dunc Russell came to Port Alberni we had nothing to speak of in the way of recreational facilities, but 10 years after his arrival we have got facilities second to none in western Canada," Bishop said.

"He is a recreation disciple and I feel there is not another man in Canada who is as dedicated to public recreation like Russell is.

"He got our recreation programs off the ground and with his foresight and insight we saw the facilities in Port Alberni become the envy of many other communities in Canada."

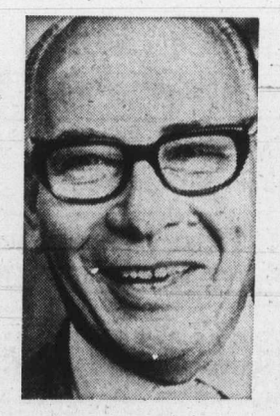

*Russell*
**. . . starts part-time**

Bishop went on to say that Russell was a seven-days-a-week worker and always had the determination to see things through, and "he has taught city council just what good recreation facilities can do for a community."

"We are very sorry to see him leave the valley but feel very fortunate that we have held on to him for 10 years. I know that he is in great demand across Canada."

# Red Faces in Store for Jaywalkers

Anyone who goofs while walking in downtown Victoria in the week starting Saturday should be ready to stand the embarrassment of a female voice pointing out the error while everybody listens.

Pedestrian Safety Week runs from Saturday through Friday, Nov. 16, according to the Capital Regional Safety Council, and the Victoria police traffic division will do its part by sending out its loudhailer car with Policewoman Karen Dunn as the voice.

Traffic Inspector Brooke Douglass said Thursday the car will operate from 10 a.m. to 6 p.m., mostly in the downtown core but also in some school area, and will emphasize bad walking habits that could kill the pedestrian—jaywalking, crossing on a Don't Walk signal and such.

Douglass said his division plans no crackdown on pedestrians during the week but will concentrate on the loudhailer car and "continual sustained enforcement."

The voice will be aimed at all erring pedestrians but Douglass stressed the average pedestrian accident involves an older person, usually a man, who crosses streets at other than intersections between 3 and 5 p.m. Friday and Saturday.

One law that most pedestrians are not aware of is, he said, that they must not step into the street—even at a crosswalk—when a car is so close that it would be difficult for the driver to make a safe stop.

Another cause of frequent pedestrian accidents is the case of the mother taking her child or children to school.

The inspector said parents should pick the right site to let their children out or take them in at the end of the day. It should be on the school side of the street away from a crosswalk or corner or the area where most of the pupils walk.

Stopping across the street from the school or in the school crosswalk is asking for trouble, he said, and so is double parking even when it's not a busy street.